









Q  
11  
S7X  
CRLSSI

# SMITHSONIAN MISCELLANEOUS COLLECTIONS

---

VOL. 141

---



"EVERY MAN IS A VALUABLE MEMBER OF SOCIETY WHO, BY HIS OBSERVATIONS, RESEARCHES,  
AND EXPERIMENTS, PROCURES KNOWLEDGE FOR MEN"—JAMES SMITHSON

(PUBLICATION 4470)

CITY OF WASHINGTON  
PUBLISHED BY THE SMITHSONIAN INSTITUTION  
1961

PORT CITY PRESS, INC.  
BALTIMORE, MD., U. S. A.

## ADVERTISEMENT

---

The Smithsonian Miscellaneous Collections series contains, since the suspension in 1916 of the Smithsonian Contributions to Knowledge, all the publications issued directly by the Institution except the Annual Report and occasional publications of a special nature. As the name of the series implies, its scope is not limited, and the volumes thus far issued relate to nearly every branch of science. Papers in the fields of biology, geology, anthropology, and astrophysics have predominated.

LEONARD CARMICHAEL,  
*Secretary, Smithsonian Institution.*





SMITHSONIAN MISCELLANEOUS COLLECTIONS  
VOLUME 141 (WHOLE VOLUME)

# THE BIOTIC ASSOCIATIONS OF COCKROACHES

(WITH 37 PLATES)

By

LOUIS M. ROTH

AND

EDWIN R. WILLIS

Pioneering Research Division, United States Army  
Quartermaster Research and Engineering Center  
Natick, Mass.



(PUBLICATION 4422)

CITY OF WASHINGTON  
PUBLISHED BY THE SMITHSONIAN INSTITUTION  
DECEMBER 2, 1960





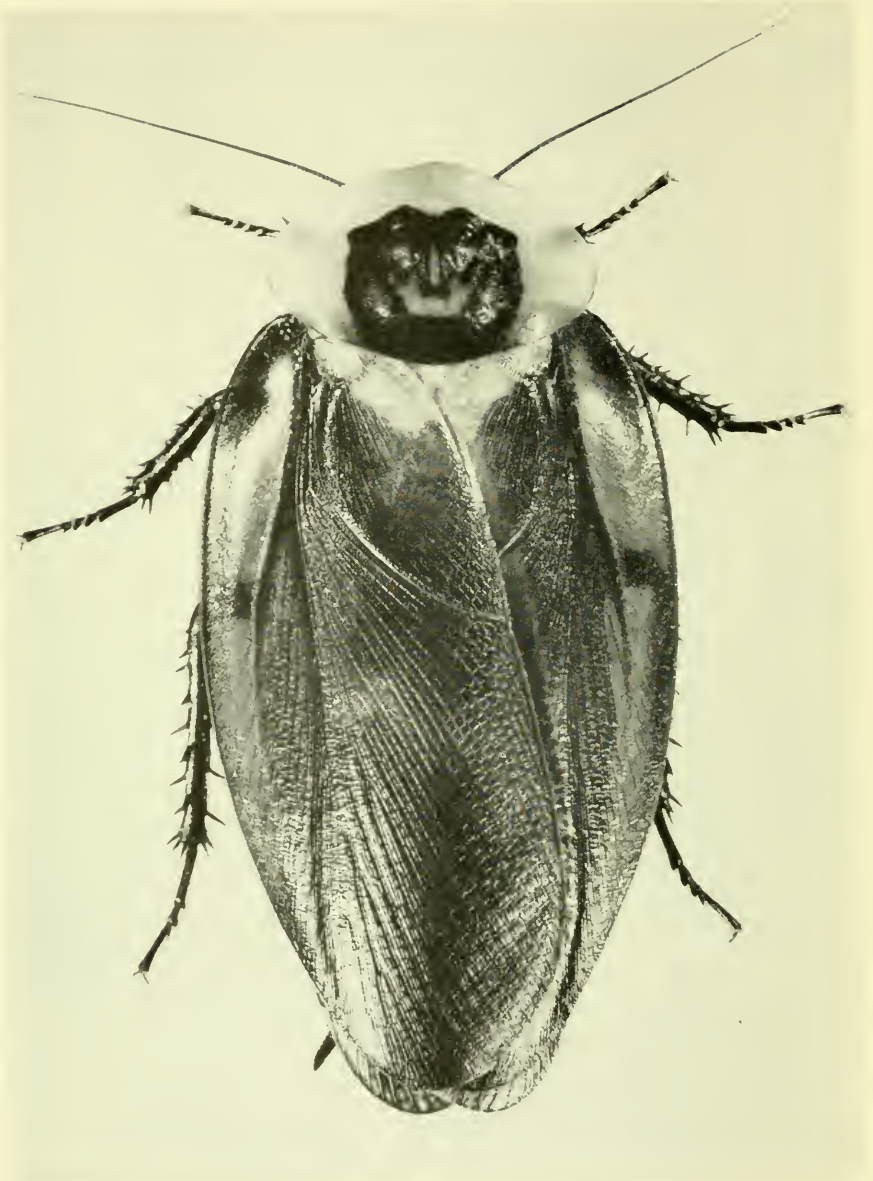

*Blaberus craniifer*, c. X 2. f. (Photograph by Jack Salmon, Philadelphia Quartermaster Depot.)

SMITHSONIAN MISCELLANEOUS COLLECTIONS  
VOLUME 141 (WHOLE VOLUME)

# THE BIOTIC ASSOCIATIONS OF COCKROACHES

(WITH 37 PLATES)

By

LOUIS M. ROTH

AND

EDWIN R. WILLIS

Pioneering Research Division, United States Army  
Quartermaster Research and Engineering Center  
Natick, Mass.



(PUBLICATION 4422)

CITY OF WASHINGTON  
PUBLISHED BY THE SMITHSONIAN INSTITUTION  
DECEMBER 2, 1960

THE LORD BALTIMORE PRESS, INC.  
BALTIMORE, MD., U. S. A.

## FOREWORD

People having only casual interest in insects usually express amazement when they learn how much is known about this most numerous group of animals. However, while entomologists have good reason to take pride in the accomplishments of their contemporaries and predecessors, they are more likely to be appalled by how much remains to be learned. We are indeed ignorant of even the identity of fully half and probably much more than half the total number of insect species. Of those that have been described, we have reasonably complete information about the behavior and basic environmental relationships for only a comparative few. The great majority of the remainder are known only from specimens found in museum collections. Such information as we have about these species usually amounts to no more than date and locality of collection.

This is true of the cockroaches, which now include approximately 3,500 described species. Conservative estimates based on partially studied museum collections and the percent of new species found in recent acquisitions, particularly from tropical and subtropical countries, indicate that at least 4,000 species remain unnamed. Although the group is well known in general terms to nearly all entomologists, there is an almost complete void of information about all except the few domestic species and, to a progressively diminishing degree, some 400 others. Many details about the lives of even those that share man's habitations are not fully understood. This then is a rough measure of how little is known about cockroaches.

With the exception of mosquitoes and a few other comparatively small groups of insects on which work has been concentrated, it is doubtful if any other comparable segment of the world's insect fauna is better known. Already an estimated 800,000 kinds of insects have been described, and since this figure is generally regarded as less than half the actual total, think what this means in terms of knowledge yet to be assembled. No wonder entomology is a growing science with a promising future, but the magnitude of the task also presents a serious obstacle to progress. Progress can continue only if the scattered literature resulting from the diversified labors of hundreds of contributors is brought together and summarized in thorough and well-organized compilations that can serve as a solid basis for future research.

The present work is such a compilation, for it assembles what has been gleaned from approximately 1,700 sources, including correspondence with a large number of other workers. Original observations during some eight years of concentrated effort in U. S. Army Quartermaster research laboratories are a valuable supplement to what others have done, and with this background of experience the authors are especially well qualified to appraise previous work. Seldom has a compilation been done so thoroughly or a single large group of insects been the subject of such uninterrupted effort.

The contents gives the categories of subject matter treated and the introduction discusses the value of this assembled information and offers suggestions for future study. No longer are cockroaches regarded only as disagreeable pests; many species appear to be important, actually or potentially, as carriers of disease. Recognition of this importance has grown considerably, even in the period since World War II. Consequently, anything that increases our knowledge of the basic bionomics of cockroaches will be consulted widely for factual information and for clues to new approaches.

In spite of this extensive compilation, the limitations of present information about cockroach bionomics must be kept in mind. The cited observations of many writers were fragmentary, or their conclusions disagreed. But it is fundamental to scientific inquiry that we should know and attempt to evaluate the results of previous study, and that is what Drs. Roth and Willis have done. Fortunately, their review is readily available. Sometimes, a piece of work fails to be of maximum value because the results are not generally accessible to later students. For this reason I am especially glad that the Smithsonian Institution, by disseminating the results of the authors' labors, has this opportunity to exercise one of its traditional functions—that of diffusing knowledge.

Throughout the period of research by Drs. Roth and Willis at Natick, I was in frequent correspondence with them, and I admire their many accomplishments. Our warmest commendations should go not only to them personally but also to those in administration who encouraged their fundamental research and who aided in the financial support of this publication.

ASHLEY B. GURNEY  
*Entomology Research Division*  
*United States Department of Agriculture*



## CONTENTS

	Page
Foreword .....	iii
I. Introduction .....	1
Historical .....	2
Methods .....	4
Future work .....	5
Illustrations .....	7
II. Species of cockroaches.....	7
III. Ecological relationships .....	14
Cave habitats .....	16
Cavernicolous cockroaches .....	17
Cockroaches from burrows.....	23
Desert habitats .....	25
Desert cockroaches .....	27
Aquatic habitats .....	30
Amphibious cockroaches .....	31
Outdoor habitats .....	33
Cockroaches from outdoor habitats.....	35
Structural habitats .....	70
Land-based structures .....	73
Cockroaches associated with land-based structures.....	74
Ships .....	82
Cockroaches associated with ships.....	85
Aircraft .....	87
Cockroaches associated with aircraft.....	88
IV. Classification of the associations.....	91
V. Mutualism .....	96
Bacteroids .....	96
Cockroaches in which bacteroids have been found.....	99
Bacteria .....	100
Protozoa .....	101
VI. Viruses associated with cockroaches.....	103
VII. Bacteria associated with cockroaches.....	104
VIII. Fungi and yeasts.....	127
Fungi associated with cockroaches.....	129
IX. Higher plants associated with cockroaches.....	139
Damage to plants by cockroaches.....	162
X. Protozoa associated with cockroaches.....	166
XI. Helminths associated with cockroaches.....	190
Helminths for which cockroaches serve as primary hosts.....	192
Helminths for which cockroaches serve as intermediate hosts..	203
Helminths whose eggs have been carried by cockroaches.....	208
XII. Arthropoda associated with cockroaches.....	210
Arachnida .....	211
Chilopoda .....	222

	Page
Insecta .....	224
Hymenoptera .....	234
Predators and parasites of cockroach eggs.....	234
Host selection by egg parasites.....	254
Cockroach-hunting wasps .....	255
Ants predaceous on cockroaches.....	266
XIII. Vertebrata associated with cockroaches.....	268
Pisces .....	268
Amphibia .....	269
Reptilia .....	272
Aves .....	276
Mammalia .....	283
XIV. Checklist of cockroaches and symbiotic associates.....	290
XV. Cockroaches as commensals.....	308
Hosts of commensal cockroaches.....	309
Checklist of commensal cockroaches with their hosts.....	313
Obscure associations .....	314
XVI. Cockroaches as predators.....	317
Interspecies predation .....	317
Intraspecies predation .....	320
XVII. Associations among cockroaches.....	322
Familial associations .....	323
Gregariousness .....	328
Intraspecies fighting .....	334
Interspecies compatibility .....	335
Interspecies antagonism .....	339
XVIII. Defense of cockroaches against predators.....	341
XIX. The biological control of cockroaches.....	346
Invertebrates .....	347
Vertebrates .....	351
Acknowledgments .....	352
References .....	354
Index .....	439

# THE BIOTIC ASSOCIATIONS OF COCKROACHES<sup>1</sup>

BY LOUIS M. ROTH AND EDWIN R. WILLIS<sup>2</sup>

*Pioneering Research Division, United States Army  
Quartermaster Research and Engineering Center  
Natick, Mass.*

(With 37 Plates)

With most of us collectors the life history of an insect begins in the net and ends in the bottle.

HANITSCH (1928)

## I. INTRODUCTION

RECENTLY we brought together much of the literature linking cockroaches with the transmission of certain organisms that cause disease in man and other vertebrates. In that paper (1957a) we concluded that cockroaches, being potential vectors of pathogenic agents, should not be regarded simply as minor annoyances. Obviously the associations of cockroaches with agents of vertebrate diseases are of more immediate importance than their relations with pathogens of lower animals or with nonpathogens. On the other hand, cockroaches are of general economic as well as medical importance, and their control is sought by many who are unaware of their medical significance. That the control of domiciliary cockroaches is far from satisfactory may be inferred from current entomological and pest-control journals in which new insecticides are continually advocated to replace others found to be inadequate. Possibly new approaches to the control of cockroaches are needed. Whether these lie in the direction of increased use of parasites and predators for the biological control of these insects remains to be seen. In any event, the more we know about any insect, especially its ecology, the greater the likelihood of achieving satis-

---

<sup>1</sup> Part of the cost of publication of this monograph was borne by the Office of Naval Research, Department of the Navy (through the American Institute of Biological Sciences), and by the Quartermaster Research and Engineering Center, Department of the Army.

<sup>2</sup> Present address of both authors, Central Research Laboratories, United Fruit Co., Upland Road, Norwood, Mass.

factory control. In order to advance knowledge in any field of science, new research should proceed from the results of prior investigations when these exist. We hope that the observations and experiments cited herein may suggest areas for future research and exploitation.

To the best of our knowledge no previous publication has brought together the vast literature on the parasites, predators, commensals, and other symbiotic associates of the Blattaria. For this reason, we have tried to assemble observations on all such known associations. Undoubtedly we have overlooked some records, as, for example, those buried in papers dealing with other phases of cockroach biology. We hope that such inadvertent omissions will not seriously impair the usefulness of this compilation. Whatever its defects, this review should be a unified source of information for all who are interested in the biotic associates of cockroaches.

In addition to previously published information, this monograph also contains original records and observations on the associations of cockroaches that are reported here for the first time. Although some of the observations were made by us, others were made by colleagues who have graciously made their knowledge available to us in private communications.

#### HISTORICAL

Chopard (1938) in his book *La Biologie des Orthoptères* reviewed much of the literature on cockroaches, but of the many biotic associations that exist he discussed only the commensal cockroaches, gregariousness, and familial associations. Asano (1937), who reviewed the natural enemies of cockroaches, mentioned about 10 groups of animals that attack cockroaches. Thompson (1951) in his *Parasite Host Catalogue*, which was based mainly on papers abstracted or noted in the Review of Applied Entomology, listed only 19 insect parasites of cockroaches. Eighteen of these were Hymenoptera which attack only cockroach eggs; the single dipteran listed (*Sarcophaga lambens* Wiedemann, supposedly parasitic on *Pycnoscelus surinamensis*) is not a parasite in this case, but deposits its eggs on the dead insects (see p. 229). Cameron (1955) listed as parasites and predators of the cockroach 24 species of hymenopterous egg parasites, 7 species of *Ampulex* which hunt nymphs and adults, 17 Protozoa, 13 nematodes, 5 bacteria, 2 mites, and a few other miscellaneous predators. In his classified list of the protozoan parasites of the Orthoptera of the world, Semans (1943) listed about 26 species from cockroaches. Linstow (1878, 1889) recorded 14 species of helminths from cockroaches. Van Zwaluwenburg (1928) listed 33 names of roundworms which

are commensals or secondary parasites of cockroaches, but some of these names are synonyms. La Rivers (1949) extended this list with 13 additional species. Clitwood (1932) recognized 24 species of nematodes which are primary parasites (probably commensals) of blattids. Steinhaus (1946) gave many instances of biological relationships between cockroaches and bacteria, fungi, and yeasts, but the cockroaches were not discussed as an entity and the information is scattered throughout the book.

In surveying the literature on this subject we have collected a far more extensive list of animals and plants associated with cockroaches than one might have expected from an examination of any one of the previous papers on this subject. In our review of the medically important organisms associated with the Blattaria, we pointed out that in addition to many experimental associations cockroaches have been found to harbor, naturally, 4 strains of poliomyelitis virus, about 40 species of pathogenic bacteria, the eggs of 7 species of pathogenic helminths, and to serve as intermediate hosts of 12 other species of helminths pathogenic for vertebrates; cockroaches have also been found to carry, on occasion, 3 species of Protozoa that are pathogenic to man and 2 species of fungi which are sometimes found associated with pathological conditions.

In addition to the above organisms of medical importance, we have compiled records of other organisms, nonpathogenic to vertebrates, which are naturally associated in some way with cockroaches. None of the following numbers can be considered absolute because some names may be synonyms. However, we believe that these figures are very close to the actual numbers of species that have been isolated because we have attempted to refer all obvious synonyms to the currently accepted name for each organism. On this basis there are about 45 species of bacteria, 40 fungi, 6 yeasts, 90 Protozoa, and 45 helminths that have been found associated naturally with cockroaches. Of the arthropods there are about 2 species of scorpions, 4 spiders, 15 mites, 4 centipedes, and 90 insects. Of vertebrates there are 4 species of fish, 16 amphibians, 12 reptiles, 20 birds, and 27 mammals. Besides these there are many records of experimental associations that have been contrived in the laboratory.

Some idea of the increase in our knowledge of the biotic associations of cockroaches, during the last 70 years, may be gathered from a comparison of the above figures with those of Miall and Denny (1886) who presented “. . . a long list of parasites which infest the Cockroach.” This list included 2 bacteria, 6 Protozoa (some of the names are synonyms), 7 nematodes (some of these names are also

synonyms), 1 mite, 1 wasp, and 1 beetle. In addition, they mentioned as other foes of the cockroach: monkeys, hedgehogs, polecats, cats, rats, birds, chameleons, and frogs.

#### METHODS

We have listed the organisms known to be associated with cockroaches systematically by phylum, class, order, and family. Within each family the organisms are listed alphabetically by genus and species. Under each organism the associated cockroaches are listed as natural or experimental hosts, vectors, or prey. Identified cockroaches are listed by the currently accepted name. Unidentified cockroaches are indicated by the word "Cockroaches." The name of each cockroach is followed by the country in which the observation was made, the authority for the record, and with a few exceptions<sup>3</sup> pertinent biological information, where this is known. Question marks following the names of organisms or countries indicate tentative or questionable identifications.

Records of predators capturing and feeding on cockroaches in zoos and on shipboard we consider natural, even though it is very likely that these particular predators would not normally have access to this prey in nature.

Experimental prey are cockroaches that were fed to predators in the laboratory. Although these predators may have little, if any, access to these cockroaches in nature, we have included such records to indicate the relative acceptability of cockroaches as food by a wide variety of animals.

Records of presumed or known cockroach associates that give no information about an associated cockroach are not included in this review, even though certain of these (e.g., species of *Ampulex*, *Evania*, *Podium*) probably prey upon or parasitize cockroaches exclusively.

The validity of a host-parasite or predator-prey record is dependent upon the accuracy and knowledge of the observer. In assembling these records we have had to accept, in most instances, the identifications of species made by the original authors. However, as a result of our studies on the biology of various species of cockroaches, including

---

<sup>3</sup> Names of organisms preceded by an asterisk (\*) are known or suspected pathogens of vertebrates. These records were presented with annotations in our 1957a paper on the medical and veterinary importance of cockroaches. For that reason the annotations have not been repeated herein, although the records have been included to make the listing of the biotic associates of cockroaches substantially complete.

some work on their hymenopterous parasites, we have questioned certain records in the literature. Other dubious records which have been perpetuated from one publication to the next, but which apparently were not based on fact, have also been questioned or have been clarified with the aid of specialists in particular groups.

Because the records cover a period of many years, the names of many of the organisms as well as the names of some of the cockroaches have been changed. Although it would have been comparatively simple to list the names as they appeared in the original references, this would have resulted in misleading redundancy with the same organism being catalogued under several synonyms. We have attempted to list each organism by its currently accepted name. However, no attempt was made to prepare complete taxonomic synonymies; the only synonyms given are those that identify the organisms by the names used by the authors of the papers cited. The synonyms under which the cockroaches may have been cited originally are listed in section II. The synonyms of associated organisms are listed with each organism. Although authorities for the name changes of the cockroaches are given, these workers are not necessarily those who were initially responsible for the synonymies. Various sections have been checked by specialists in the particular groups. Although we have accepted name changes suggested by these reviewers, we assume full responsibility for the names.

#### FUTURE WORK

After having examined thousands of references on cockroaches, we are impressed by how little is known about the biology of most species. As a conservative estimate there are 3,500 described species of Blattaria (J. W. H. Rehn, 1951). In our literature survey we found records of biotic associations for about 400 species. Unfortunately, many of these records contain only a sentence or two of biological information. Our detailed knowledge of cockroaches is based on studies of the few domiciliary pests that man attempts to eradicate. Comparable studies of the bionomics of the less-well-known species should add much valuable information to our knowledge of this ancient group.

Our understanding of most predator-prey and parasite-host relationships has barely progressed beyond the taxonomic stage. The total effect of predators and parasites in limiting natural populations of cockroaches remains to be determined. It is still not known how, for example, predatory or parasitic wasps select specific cockroaches from

among all other insects. Secretions produced by certain cockroaches (e.g., 2-hexenal by *Eurycotis floridana*) will ward off certain predators. The identities and biological activities of most cockroach secretions are unknown, but the use of protective chemicals against predators may be widespread among cockroaches. If so, how effective are these repellents in protecting the individual or the species? It is not known whether cockroaches are protected by apparent mimetic resemblances to other arthropods. There is no experimental proof that insect parasites can successfully attack the eggs of cockroaches that incubate their eggs while they are being carried by the female.

It is conceivable that biological control of cockroaches might be achieved in limited areas such as man-made structures or sewers, but this possibility has not been thoroughly explored. It would be informative to know what effects, if any, organisms such as bacteria, Protozoa (e.g., gregarines), intestinal nematodes, or other helminths have on cockroaches. Possibly pathogenic microorganisms can be used for biological control of cockroaches; this approach seems to have been little explored.

Associations of colonial cockroaches (e.g., *Cryptocercus* spp.) may be truly familial or they may merely result from gregariousness. Newly hatched nymphs of species that carry their oöthecae until the eggs hatch cluster near the mother. This may be a response to the mother as such, a search for shelter beneath the nearest object (thigmotaxis? or negative phototaxis?), or there may well be yet another explanation. Tepper in 1893 stated that the native cockroaches of Australia are almost wholly carnivorous; little supporting evidence for this claim has been brought forward since that time. The apparent supersedure of one species of domiciliary cockroach by another may result from antagonism between different species, or it may result from more rapid breeding and more effective utilization of available food and space; but which? Several species of cockroaches are frequently found associated with certain plants (e.g., bromeliads and bananas); the ecological relations in these associations remain to be determined. Many of the obscure associations between cockroaches and other insects, spiders, birds, and burrowing animals have never been adequately defined. The factors influencing cannibalism have never been thoroughly investigated experimentally. These are only a few ideas for future work that have occurred to us during the preparation of this review. We hope that these suggestions as well as other questions that may occur to readers will stimulate further research in areas where it is obviously needed.



## ILLUSTRATIONS

Unless otherwise credited, the illustrations were prepared from photographs taken by the authors. Except where otherwise stated, all photographs were taken of unposed living specimens.

## II. SPECIES OF COCKROACHES

The cockroaches referred to in this paper are listed below. The currently accepted name for each species is given alphabetically by genus and species irrespective of its taxonomic affinities. Synonyms used by certain authors whose work we have quoted are given in brackets under the respective species; the synonymy is supported by the reference citation that follows each synonym. References to illustrations of certain species (e.g., *Blaberus craniifer*) that appear in the paper follow the names of the describers.

- Agis orientalis* Chopard  
*Aglaopteryx absimilis* Gurney  
*diaphana* (Fabricius) [*Ceratinoptera diaphana* Fabricius; Rehn and Hebard (1927)]  
*facies* (Walker) [*Aglaopteryx devia* Rehn; Princis (1929). *A. diaphana* (Fabricius) in records from Puerto Rico only; Rehn (1932b); Gurney (1937)]  
*gemma* Hebard [In Florida records = *Ceratinoptera diaphana* R. and H.; Hebard (1917)]  
*vegeta* Rehn  
*ypsilon* Princis  
*Allacta similis* (Saussure) [*Phyllo-dromia obtusata* Brunner; Zimmerman (1948)]  
*Alluaudellina cavernicola* (Shelford) [*Alluaudella cavernicola* Shelford; Chopard (1932)]  
*Amazonina emarginata* Princis  
*Anaplecta asema* Hebard  
*azteca* Saussure  
*decipiens* Saussure and Zehntner  
*fallax* Saussure  
*hemiscotia* Hebard  
*lateralis* Burmeister  
*mexicana* Saussure  
*Aneurina tahuata* Hebard  
*viridis* Hebard  
*Apotrogia angolensis* Kirby [*Acanthogyna deplanata* Chopard; Princis (1957)]  
*Aptera fusca* (Thunberg) [*Aptera cingulata* (Burmeister); Gurney (personal communication, 1957)]  
*Apteroblatta perplexa* Shelford  
*Archiblatta hoevenii* Vollenhoven  
*Archimandrita marmorata* (Stoll)  
*tessellata* Rehn  
*Arenivaga apacha* (Saussure)  
*bolliana* (Saussure)  
*erratica* (Rehn)  
*floridensis* Caudell  
*grata* Hebard  
*roseni* (Brancsik) [*Heterogamodes roseni*; Bei-Bienko (1950). "Polygamia" *roseni* is undoubtedly an erroneous citation of *Polyphaga roseni*, as there is no genus *Polygamia* (Gurney, personal communication, 1957)].  
*tonkawva* Hebard  
*Aristiger histrio* (Burmeister) [*Plumiger histrio* (Burm.); Bruijning (1948). *Hemithyrocera histrio* Burm.; Hebard (1929)]  
*Aspiduchus boriquen* J. W. H. Rehn [In Puerto Rico records = *Aspiduchus deplanatus* R. and H.; Rehn, J. W. H. (1951a)]

- cavernicola* J. W. H. Rehn  
*deplanatus* (Saussure)
- Ataphila aptera* Bolívar  
*bergi* Bolívar  
*flava* Gurney  
*fungicola* Wheeler  
*schuppi* Bolívar  
*sexdentis* Bolívar
- Atticola mortoni* Bolívar
- Audreia bromeliadarum* Caudell  
*jamaicana* Rehn and Hebard
- Balta godeffroyi* (Shelford)  
*patula* (Walker)  
*platysoma* (Walker) [*Temnopteryx platysoma* (Walker); Hebard (1943)]  
*quadricaudata* Hebard  
*scripta* (Shelford)  
*torresiana* Hebard  
*verticalis* Hebard
- Bantua stigmosa* (Krauss) [*Dero-calynta stigmosa* Krauss; Princis (1957)]
- Blaberus atropos* (Stoll) [*Blabera fusca* Brunner; Hebard (1917)]  
*boliviensis* Princis  
*craniifer* Burmeister (pls. 1, 2)  
*discoidalis* Serville [*Blaberus cubensis* Saussure; Hebard (1916)]  
*giganteus* (Linnaeus) (pl. 3)
- Blaptica dubia* (Serville) [*Blaberus clarazianus* Saussure; Rehn, J. W. H. (1951)]
- Blatta orientalis* Linnaeus (pl. 4)  
 [*Periplaneta orientalis*; Hebard (1917)]  
 (*Shelfordella*) *lateralis* (Walker)  
 [*Shelfordella tartara* (Saussure); Princis (1957). *Periplaneta tartara* Saussure; Bei-Bienko (1950)]
- Blattella germanica* (Linnaeus) (pls. 5, A, B; 31, F) [*Blattella germanica*; Gurney (1952). *Phyllo-dromia germanica*; Hebard (1917). *Ectobius germanicus*; Gurney (personal communication, 1957)]
- humbertiana* (Saussure) [*Blatta humbertiana*; *Phyllo-dromia humbertiana*; Hebard (1929)]  
*litoricollis* (Walker) (fig. 7, A)  
 [*Blattella bisignata* (Brunner); Bei-Bienko (1950)]  
*schubotzi* Shelford  
*vaga* Hebard (pl. 5, C, D)
- Buboblatta armata* (Caudell) [*Latin-dia armata* Caudell; Hebard (1920)]
- Byrsotria cabreræ* Rehn and Hebard  
*fumigata* (Guérin) (pl. 6)
- Cahita borero* Rehn  
*nahua* (Saussure)
- Capucinella delicatula* Hebard
- Cariblatta antiguensis* (Saussure and Zehntner)  
*cuprea* Hebard  
*delicatula* (Guérin) [*Blattella delicatula* Guérin; *Cariblatta punctulata* (Beauvois); Rehn and Hebard (1927)]
- hylaeca* Rehn  
*imitans* Hebard  
*insularis* (Walker)  
*landalci* Rehn and Hebard  
*lutea lutea* (Saussure and Zehntner)  
*lutea minima* Hebard (pl. 7, A, B)  
*nebulicola* Rehn and Hebard  
*orestera* Rehn and Hebard  
*punctipennis* Hebard  
*reticulosa* (Walker)  
*stenophrys* Rehn and Hebard
- Cariblattoides instigator* Rehn and Hebard  
*suave* Rehn and Hebard
- Ceratinoptera picta* Brunner
- Chorisonaura barbadensis* Rehn and Hebard  
*flavipennis* Saussure and Zehntner  
*formosella* Rehn and Hebard  
*parishi* Rehn  
*specilliger* Hebard  
*texensis* Saussure and Zehntner  
 [*Chorisonaura plocea* Rehn; Rehn and Hebard (1916)]  
*translucida* (Saussure)

- Choristima* sp.  
*Choristimodes* sp.  
*Chromatonotus infuscatus* (Brunner)  
*notatus* (Brunner)  
*Compsodes schwarzi* (Caudell)  
*Comptolampra liturata* (Serville)  
 [*Compsolampra liturata*; *Comptolampra* is the original spelling, which is followed by Dr. K. Princis, according to Gurney (personal communication, 1959)]  
*Cosmozosteria lateralis* (Walker)  
*Cryptocercus punctulatus* Scudder (pl. 8, A)  
*relictus* Bei-Bienko  
*Cutilia nitida* (Brunner)  
*soror* (Brunner)  
 sp. near *sedilloti* (Bolívar) (pl. 9)  
 [Determined by Dr. A. B. Gurney from photographs.]  
*Cyrtotria capucina* (Gerstaecker)  
*Dendroblatta sobrina* Rehn  
*Derocalymma cruralis* (Stål) [*Homalodemus cruralis* (Stål); Gurney (personal communication, 1957)]  
*lampyrina* Gerstaecker  
*porcellio* Gerstaecker  
*Deropeltis autramiana* Saussure  
*erythropeza* Adelung  
*melanophila* (Walker)  
*nigrita* Saussure  
*Diploptera punctata* (Eschscholtz) (pls. 10, 36) [*Diploptera dytiscoides* (Serville); Princis (1950). *Eleutheroda dytiscoides* (Serville); Zimmerman (1948)]  
*Dryadoblatta scotti* (Shelford) [*Homalopteryx scotti* Shelford; Rehn (1930)]  
*Ectobius africanus* Saussure  
*albicinctus* (Brunner)  
*duskei* Adelung  
*lapponicus* (Linnaeus) [*Ectobius perspicillaris* Herbst, as used by Lucas (1920); Blair (1934)]  
*lucidus* Hgb.  
*nicaeensis* (Brisout)  
*pallidus* (Olivier) (pls. 7, C; 29, A) [*Ectobius lividus* (Fabricius); *Ectobius livens* (Turton); Kevan (1952); Princis (in Roth and Willis, 1957)]  
*panzeri* Stephens [*Ectobius ericetorum* (Wesmaël); Ramme (1923)]  
*panzeri* var. *nigripes* Stephens  
*semenovi* Bei-Bienko  
*sylvester* (Poda) [*Ectobius sylvestris* (Poda); Ramme (1951)]  
*tadzhikicus* Bei-Bienko  
*vittiventer* (Costa) [*Ectobius vittiventris* (Costa); Ramme (1951)]  
*Ellipsoidion* Saussure [*Apolyla* Brunner; Hebard (1943)]  
*affine* Hebard  
*australe* Saussure [*Ellipsoidion pelucidum* (Brunner); Hebard (1943)]  
*bicolor* (Tepper)  
*simulans* Hebard  
*variegatum* (Fabricius) [*Ellipsoidion aurantium* Saussure; Hebard (1943)]  
*Epilampra abdomen-nigrum* (De Geer)  
*annandalei* Shelford  
*azteca* Saussure  
*conferta* Walker  
*conspersa* Burmeister  
*grisea* (De Geer)  
*maya* Rehn  
*mexicana* Saussure  
*mona* Rehn and Hebard  
*notabilis* Walker  
*sodalis* Walker  
*tainana* Rehn and Hebard  
*wheeleri* Rehn  
 sp. (fig. 7, B, C)  
*Eremoblatta subdiaphana* (Scudder)  
*Ergaula capensis* (Saussure) [*Dyscologamia capensis* Saussure; *Dyscologamia wollastoni* Kirby; Princis (1957)]  
*scarabaeoides* Walker [*Dyscologamia piolosa* (Walker); Princis (1957). *Parapolyphaga*

- erectipilis* Chopard; Princis (1950). *Dyscologamia chopardi* Hanitsch; Bruijning (1948). *Miroblatta silphoides* Chopard; Hebard (1929)].
- Escala* sp.
- Euandroblatta palpalis* Chopard
- Eublabeus posticus* (Erichson)
- Eudromiella bicolorata* Hebard  
*calcarata* Bei-Bienko
- Euphyllodromia angustata* (Latreille)  
*liturifera* [*Euphyllodromia decastigmata* Hebard; Princis (1959)]
- Eurycotis bananac* Bei-Bienko  
*biolleyi* Rehn [*Eurycotis carbo-naria* Biolley; Rehn (1918)]  
*carabea* (Bolívar)  
*decipiens* (Kirby)  
*dimidiata* (Bolívar)  
*ferrum-quinum* Rehn and Hebard  
*floridana* (Walker) (pl. 11)  
 [Platyzosteria *ingens* Scudder; *Platyzosteria sabalianus* Scudder (and hence, by inference, *Eurycotis sabalianus* (Scudder); Hebard (1917)]  
*galeoides* Rehn and Hebard  
*improcera* Rehn  
*kevani* Princis  
*lixa* Rehn  
*manni* Rehn  
*opaca* (Brunner)
- Euthlastoblatta abortiva* (Caudell)
- Euthyrrhapha nigra* Chopard  
*pacifica* Coquebert
- Geoscapheus robustus* Tepper
- Graptooblatta notulata* (Stål) [*Blatta notulata* Stål; Hebard (1929).  
*Phyllodromia hieroglyphica* Brunner; Kirby (1904)]
- Gromphadorhina laevigata* S. and Z.  
*portentosa* (Schaum) (pl. 12, A, B)
- Gyna kazungulana* Giglio-Tos  
*maculipennis* (Schaum) [*Gyna vetula* Brunner; Shelford (1909b)]  
*tristis* Hanitsch
- Hebardina concinna* (Haan) [*Blatta concinna* Haan; *Blattina concinna* (Haan); Bei-Bienko (1950)]
- Hemiblabea brunneri* (Saussure)
- Hemicotyle antillarum* (Brunner)
- Heterogamodes krügeri* (Salfi)  
*rugosa* (Schulthess)
- Holocompsa azteca* (Saussure)  
*cyanca* (Burmeister)  
*fulva* (Burmeister)  
*metallica* Rehn and Hebard  
*nitidula* (Fabricius)  
*zapoteca* Saussure
- Hololampra bivittata* (Brullé)  
*chavesi* (Bolívar)  
*maculata* (Schreber) [*Aphlebia maculata* Schreber; Harz (1957); Gurney (personal communication, 1959)]  
*marginata* (Schreber)  
*punctata* (Charpentier) [*Aphlebia punctata* Charpentier; Ramme (1951)]
- Hololeptoblatta* sp.
- Homalopteryx laminata* Brunner
- Hoplosphoropyga babaulti* Chopard
- Hormetica apolinari* Hebard  
*laevigata* Burmeister  
*ventralis* Burmeister
- Ignabolivaria bilobata* Chopard
- Ischnoptera deropeltiformis* (Brunner) (pl. 12A) [*Temnopteryx deropeltiformis* Brunner; Hebard (1917)]  
*panamae* Hebard  
*podoces* Rehn and Hebard  
*rufa occidentalis* Saussure  
*rufa rufa* (De Geer)  
*schenklingi* Karney
- Karnyia discoidalis* (Brunner)
- Kuchinga hemerobina* (Gerstaecker) [*Phyllodromia hemerobina* Gerstaecker; Rehn (1932)]  
*remota* Hebard
- Lamproblatta albipalpus* Hebard  
*meridionalis* (Brunner)
- Latiblattella chichimeca* (Saussure and Zehntner) [*Blattella chichimeca* S. and Z.; Hebard (1932)]

- lucifrons* Hebard  
*rehni* Hebard  
*vitrea* (Brunner)  
*sapoteica* (Saussure)  
*Leucophaea maderae* (Fabricius) (pl. 13) [*Rhyparobia maderae*; Hebard (1917). *Panchlora maderae*; Kirby (1904). Very probably "*Blaberus*" *maderae* is a careless reference to this species; Gurney (personal communication, 1957)]  
*Leurolestes pallidus* (Brunner)  
*Litopeliis biolleyi* (Saussure)  
*bispinosa* (Saussure) [*Audreia marginata* Caudell; Hebard (1920)]  
*deianira* Rehn  
*musarum* Rehn  
*Lobolampra subaptera* Rambur  
*Loboptera decipiens* (Germar)  
*thaxteri* Hebard  
*Lobopterella dimidiatipes* (Bolívar) [*Loboptera dimidiatipes* (Bolívar); Princis (1957a). *Loboptera sakalava* (Saussure); Hebard (1933a). *Loboptera extranea* Perkins; Hebard (1922). Princis (1957a) in erecting *Loboptercilla* pointed out that only the nontypical variety of *sakalava* is identical with *dimidiatipes*.]  
*Lophoblatta arawaka* Hebard  
*Macropanesthia rhinocerus* Saussure  
*Mareta acutiventris* Chopard  
*Mareta nahuka* Hebard  
*Megaloblatta blaberoideis* (Walker) [*Megaloblatta rufipes* Dohrn; Hebard (1920)]  
*Megamareta verticalis* Hebard  
*Melanosilpha capensis* Saussure and Zehntner  
*Methana canae* Pope  
*curviger*a (Walker)  
*marginalis* (Saussure)  
*Moluchia* (?) *dahli* Princis  
*Monastria biguttata* (Thunberg)  
*Muzoa madida* Rehn  
*Myrmeblattina longipes* (Chopard)  
*Myrmecoblatta rehni* Mann  
*wheeleri* Hebard  
*Namablatta bitaeniata* (Stål)  
*Nauclydas nigra* (Brunner) [*Poro-blatta nigra* Brunner; Rehn (1930)]  
*Nauphocta cinerea* (Olivier) (pl. 14) [*Nauphocta bivittata* Burmeister; Zimmerman (1948)]  
*flexivitta* (Walker) [*Nauphocta brazzae* (Bolívar); Rehn (1937)]  
*punctipennis* Chopard  
*Nelipophygus ramsdeni* Rehn and Hebard  
*Neoblattella brunneriana* (Saussure) [*Blattella brunneriana*; Gurney (personal communication, 1959)]  
*carcinus* Rehn and Hebard  
*celeripes* Rehn and Hebard  
*detersa* (Walker)  
*dryas* Rehn and Hebard  
*eurydice* Rehn and Hebard  
*fratercula* Hebard  
*fraterna* (Saussure and Zehntner)  
*grossbecki* Rehn and Hebard  
*laodamia* Rehn and Hebard  
*nahua* (Saussure) [*Blattella nahua* Saussure and Zehntner of Caudell (1914); Hebard (1920)]  
*proserpina* Rehn and Hebard  
*semota* Rehn and Hebard  
*tridenis* Rehn and Hebard  
*vatia* Rehn and Hebard  
*Neostylopyga rhombifolia* (Stoll) (pl. 15) [*Dorylaca rhombifolia*; Rehn (personal communication, 1956)]  
*Nesomyrlacris cubensis* Rehn and Hebard  
*relica* Rehn and Hebard  
*Nocticola bolivari* Chopard  
*cacca* Bolívar  
*decaryi* Chopard  
*simoni* Bolívar  
*sinensis* Silvestri  
*termitophila* Silvestri

- Nothoblatta wasmanni* (Bolívar)  
*Notolampra antillarum* Shelford  
*Nyctibora azteca* Saussure and Zehntner  
*brunnea* (Thunberg)  
*laevigata* (Beauvois)  
*lutzi* Rehn and Hebard  
*mexicana* Saussure  
*noctivaga* Rehn  
*obscura* Saussure  
*sericea* Burmeister  
*stygia* Walker  
*tomentosa* Serville [*Nyctibora latipennis* Burmeister; Hebard (1917, p. 263)]  
*Oniscosoma granicollis* (Saussure)  
*Opisthoptera maculata* Shiraki  
*orientalis* (Burmeister)  
*Oulopteryx meliponarum* Hebard  
*Oxyhaloa buprestoides* (Saussure)  
*densta* (Thunberg)  
*Panchlora antillarum* Saussure  
*exoleta* Burmeister  
*fraterna* Saussure and Zehntner  
*nivea* (Linnaeus) (pl. 16) [*Panchlora cubensis* Saussure; Gurney (1955). *Pycnosceloides aporus* Hebard; Hebard (1921c)]  
*peruana* Saussure  
*sagax* Rehn and Hebard  
*virescens* (Thunberg)  
*Panesthia angustipennis* (Illiger) [*Panesthia javanica* Serville; Hebard (1929)]  
*australis* Brunner (pl. 8, B)  
*laevicollis* Saussure  
*lobipennis* Brunner  
*spadica* (Shiraki)  
*Parahormetica bilobata* (Saussure)  
*Parcoblatta americana* (Scudder)  
*bolliana* (Saussure and Zehntner) [*Kakerlac schaefferi* Rehn; Hebard (1917)]  
*caudelli* Hebard [♀♀ of *Ischnoptera insolita* R. and H.; *Ischnoptera uhleriana fulvescens* S. and Z. (in part); Hebard (1917)]  
*desertae* (Rehn and Hebard) (♂♂ of *Ischnoptera insolita* R. and H.; Hebard (1917))  
*divisa* (Saussure and Zehntner) [*Ischnoptera divisa* S. and Z.; Hebard (1917)]  
*fulvescens* (Saussure and Zehntner) [*Ischnoptera uhleriana fulvescens* S. and Z. (in part); Hebard (1917)]  
*lata* (Brunner) [*Ischnoptera couloumiana* R. and H. (not Saussure); *Ischnoptera major* R. and H. (not S. and Z.); Hebard (1917)]  
*notha* Rehn and Hebard  
*pennsylvanica* (De Geer) (pl. 17, A) [*Ischnoptera pennsylvanica* Saussure; Hebard (1917)]  
*uhleriana* (Saussure) (pl. 18) [*Ischnoptera uhleriana* Saussure; Hebard (1917)]  
*virginica* (Brunner) (pls. 17, B; 27, A; 33, C; fig. 6) [*Ischnoptera borealis* Brunner; Hebard (1917)]  
*zebra* Hebard  
*Pelmatosilpha coriacea* Rehn  
*kevani* Princis  
*marginalis* Brunner  
*purpurascens* (Kirby)  
*rotundata* Scudder  
*vagabunda* Princis  
*Periplaneta americana* (Linnaeus) (pls. 19, 35) [*Stylopyga americana*; *Blatta americana* L.; Hebard (1917)]  
*australasiae* (Fabricius) (pls. 20, 32)  
*brunnea* Burmeister (pl. 21)  
*cavernicola* Chopard  
*fuliginosa* (Serville) (pl. 22)  
*ignota* Shaw  
*lata* (Herbst)  
*Perisphaerus armadillo* Serville  
*glomeriformis* (Lucas)  
*Phaetalia pallida* (Brunner)  
*Phidon* (?) *dubius* Princis  
*Phlebonotus pallens* (Serville)  
*Pholadoblatta inusitata* (Rehn)  
*Phorticolea boliviae* Caudell  
*testacea* Bolívar  
*"Phyllodromia" treitliana* Werner

- Phyllodromica brevipennis* (Fischer)  
*graeca* (Brunner)  
*irinae* (Bei-Bienko)  
*maculata* (Schreber)  
*megerlei* (Fieber)  
*polita* (Krauss)  
*pygmaea* (Bei-Bienko)  
*tartara* (Saussure)  
*tartara nigrescens* Bei-Bienko
- Platyzosteria analis* (Saussure) [*Polyzosteria analis* Saussure; Kirby (1904)]  
*armata* Tepper  
*bifida* (Saussure)  
*castanea* (Brunner)  
*novae seelandiae* (Brunner) (pl. 23) [*Periplaneta fortipes* Walker; Shelford (1912); *Platyzosteria novae-zealandiae* scabra (Brunner)]
- Plectoptera dorsalis* (Burmeister)  
*infulata* (Rehn and Hebard)  
*lacerna* Rehn and Hebard  
*perscita* Rehn and Hebard  
*poeyi* (Saussure) [*Plectoptera floridana* Hebard; Rehn and Hebard (1927)]  
*porcellana* (Saussure)  
*pygmaea* (Saussure)  
*rhabdota* (Rehn and Hebard)  
*vermiculata* Rehn and Hebard
- Polyphaga aegyptiaca* (Linnaeus) [*Blatta aegyptiaca* L.; Bei-Bienko (1950). *Heterogamia aegyptiaca* (L.); Gurney (personal communication, 1957). "Polygamia" *aegyptiaca*; according to Gurney (p. c.), there is no genus *Polygamia* and almost surely the reference is to *Polyphaga aegyptiaca*.]  
*indica* Walker [*Polyphaga pellucida* (Redtenbacher); Princis (1957)]  
*saussurei* (Dohrn)
- Polyzosteria limbata* Burmeister  
*melanaria* (Erichson)
- Pseudoderopeltis aethiopica* (Saussure) [*Blatta aethiopica* Saussure; Gurney (personal communication, 1957)]
- Pseudomops cincta* (Burmeister) [*Thyrrocera cincta* Scudder; Hebard (1917)]  
*laticornis* Perty  
*septentrionalis* Hebard
- Pseudophoraspis nebulosa* (Burmeister)
- Pycnoscelus niger* (Brunner)  
*striatus* (Kirby) [*Leucophaea striata* Kirby; Gurney (personal communication, 1957)]  
*surinamensis* (Linnaeus) (pl. 24) [*Leucophaea surinamensis* (L.); Hebard (1917). *Blatta melanocephala* Stoll; Kirby (1904)]
- Rhincoda natatrix* Shelford  
*Rhytidometopum dissimile* Princis  
*Riatia fulgida* (Saussure) [*Lissoblattula fulgida* (Saussure); Gurney (personal communication, 1959)]  
*orientis* Hebard
- Robshelfordia circumducta* (Walker) [*Escala circumducta* (Walker); Gurney (personal communication, 1957)]  
*longiuscula* (Walker) [*Escala longiuscula* (Walker); Gurney (personal communication, 1957)]
- Salganea morio* (Burmeister)  
*Sibylloblatta panesthoides* (Walker)  
*Simblerastes jamaicanus* Rehn and Hebard
- Spelaoblatta gestroi* Bolívar  
*Sphelcophila polybium* Shelford  
*ravana* Fernando  
*termitium* Shelford
- Stelcopyga* (?) *sinensis* Walker [Dr. Gurney (personal communication, 1957) could not find a reference to this species. Walker described species named *sinensis* in three different genera of cockroaches, and it is uncertain which one this combination represents.]
- Stictolampra buqueti concinula* (Walker)
- Styphon bakeri* Rehn  
*Supella hottentotta* (Saussure)  
*supellectilium* (Serville) (pls. 25; 30, B-E; 31, A-E) [*Phyllo-*

- dromia supellectilium* (Serv.);  
Bei-Bienko (1950)]
- Symploce brevirauiis* (Hanitsch)  
*cavernicola* (Shelford) [*Ischnoptera cavernicola* (Shelford); *Phyllodromia nigrocincta* Chopard; Hebard (1929)]
- curta* Hanitsch  
*flagellata* Hebard  
*hospes* (Perkins) [*Symploce lita* Hebard; Hebard (1922)]
- jamaicana* (Rehn)  
*kevani* Chopard  
*parenthesis* (Gerstaecker) [*Phyllodromia parenthesis* Gerstaecker; Rehn (1932)]
- remyi* (Hanitsch) [*Ischnoptera remyi* Hanitsch; Chopard (1938)]
- ruficollis* (Fabricius) [*Symploce bilabiata* Rehn and Hebard; Princis (1949a)]
- Tartaroblatta karatavica* Bei-Bienko  
*Temnopteryx obliquetruncata* Chopard  
*phalerata* (Saussure)  
*Theganopteryx straminea* Chopard  
*Therea nuptialis* (Gerstaecker) [*Corydia nuptialis* Gerstaecker; Princis (1950)]
- Tivia australica* Princis  
*brunnea* (Chopard)  
*fulva* (Burmeister)  
*macracantha* Chopard  
*obscura* (Chopard)
- Typhloblatta caeca* (Chopard) [*Speleoblatta caeca* Chopard; Chopard (1924b)]
- Typhloblattodes madecassus* Chopard  
*Xestoblatta festae* (Griffini)  
*immaculata* Hebard

### III. ECOLOGICAL RELATIONSHIPS

The ecology of extinct cockroaches is necessarily a highly speculative subject. From the coexistence of fossil cockroaches and fossil plants in the same geological stratum, one might conclude that there had been intimate associations between them during prehistoric life. Heer (1864) and Goldenberg (1877) suggested that Carboniferous cockroaches fed on the plants with which they have been found as fossils. Scudder (1879) concurred with this hypothesis. However, Bolton (1911), remarking on the noticeable associations of blattoid wings with vegetable remains, suggested that the cockroaches may have been partly carnivorous, feeding on the snails *Spirorbis pusillus*, which were attached to the leaves of *Cordaites*. Yet the proximity of fossil insects and plants in the same geological formation is hardly proof of a similar association during life. In fact, Sellards (1903), Bolton (1921), and Laurentiaux (1951) have all pointed out that the cockroach remains, particularly the more resistant wings, may have been washed into streams by heavy rains and transported with drifting plant material to places where permanent deposits were accumulating.

Some species of fossil cockroaches have long, well-developed ovipositors, very unlike present-day cockroaches whose ovipositors are small and nonprotruding. Brongniart (1889) and Zaleskii (1939, 1953) have suggested that certain Permian and Carboniferous cock-



roaches with long ovipositors may have inserted their eggs singly into trees and other plants, rather than protecting the eggs with an oötheca. However, Laurentiaux (1951), although conceding the possibility of egg laying in vegetable material, suggested that oviposition into the earth is more probable because of the unbending nature of the ovipositor.

Although the ecological associations of modern cockroaches should be well known from direct observation, actually most species are still little more than names on museum specimens, and our knowledge of them is fragmentary. All too frequently ecological observations have been only incidental to taxonomic or faunistic studies; yet the biological information that is contained in such papers is all that we know of many species. For this reason we have cited these observations in some detail, especially when they were brief; longer accounts of cockroach bionomics, of necessity, have been abstracted.

Very few exclusively ecological studies of insects have included cockroaches. The native woodroaches (*Parcoblatta pennsylvanica*, *P. uhleriana*, and *P. virginica*) of the northern United States were included in ecological studies of the Orthoptera by Hubbell (1922), Strohecker (1937), and Cantrall (1943). Fifteen species of cockroaches were included in an ecological study of the Orthoptera of northern Florida by Friauf (1953). The original papers should be consulted for detailed descriptions of the habitats and accounts of the associated plants and other Orthoptera.

In this chapter the cockroaches are grouped into those that have been found in man-made structures and those that occur in other habitats. Certain species may appear in several categories because they live both indoors and out. The structural pests are divided into cockroaches that occur in land-based structures, those on ships, and those in aircraft. The nonstructural cockroaches are divided into those that occur in quite specific habitats (caves, water, and deserts) and those that occur generally out of doors. Nests of various arthropods serve as microhabitats of commensal cockroaches; these latter associations are discussed on pages 310-318.

In this chapter our discussion is limited to the physical environment and specific habitats of cockroaches, and only very general references are made to associated organisms. The relationships of cockroaches to the biota are examined in detail in subsequent chapters. To show the full extent of the associations, the associates, from bacteroids to vertebrates, are arranged phyletically. These associate-centered classifications serve admirably to relate various species of cockroaches within common bounds, but fail to give an integrated account of the

total biotic relationships in the ecology of each species. Although physically separated in this monograph, the many associates of each species of cockroach should all be considered in appraising the ecology of that species. To assist the reader to achieve this end, we have included a checklist (p. 290) which serves as a convenient index to certain organisms associated with particular species of cockroaches.

### CAVE HABITATS

Caves, mines, and animal burrows are somewhat similar habitats that provide many species of cockroaches with shelter and frequently with food. The microclimates of these cockroach habitats have not been described in detail in the papers cited, but it seems rather obvious that natural caves, man-made caves (mines), and burrows offer relatively stable temperatures and humidities and protection from adverse climatic conditions. Although such cavernicolous animals as birds and bats periodically leave caves to search for food, cockroaches find the accumulated guano and animal and plant detritus an entirely adequate dietary (Chopard, 1938). Cockroaches in mines presumably subsist on the food and feces dropped by man and mine animals (e.g., pit ponies). Food stored in their nests by burrowing animals is undoubtedly utilized by the associated cockroaches.

Cavernicolous cockroaches show varying degrees of dependence on and adaptation to these specialized habitats. Some of the common domiciliary species (*Blatta orientalis*, *Blattella germanica*, and *Periplaneta americana*) may have accompanied man into caves and remained there after he left (Chopard, 1929a, 1936, 1938). Other species, from the paucity of records noting their occurrence in caves, are undoubtedly accidental inhabitants that may never become established. Besides these, however, many other species of cockroaches have established large breeding colonies in caves. Although some of the latter species show very pronounced morphological adaptations to a cave life, many others resemble their noncavernicolous relatives. The possible origin of cavernicolous Orthoptera has been discussed by Chopard (1938).

Cavernicolous cockroaches have been segregated into four groups according to their ability to adapt to their environment and the degree of their specialized evolution (Chopard, 1936, 1938): (1) **Trogloxenes**: Cockroaches that occur in caves in a sporadic fashion (the domiciliary cockroaches and accidentals such as *Ectobius* and *Heterogamodes*). (2) **Troglophiles**: Cockroaches found habitually in caves (*Symptoe*, *Periplaneta cavernicola*). (3) **Guanobies**: Cock-

roaches that live in the guano of cavernicolous vertebrates (*Gyna*, *Acanthogyna*, *Dyscologamia*, *Pycnoscelus*). (4) **Troglobies:** Cockroaches that apparently cannot live outside of caves and which show very marked adaptive characters (*Alluaudellina*, *Nocticola*, *Spelaeoblatta*, *Typhloblatta*). For complete discussions of these groups including descriptions of the adaptive characters shown by certain genera, the original sources should be consulted.

Although we know very little of the ethology of most of the cavernicolous cockroaches, it is intriguing that three of the six known species of *Nocticola* are cave dwellers, two are inhabitants of termite nests (p. 315), and one (*N. bolivari*) was found under stones and cement blocks (Chopard, 1950b). In the rather extensive list of cavernicolous cockroaches only two (*Arenivaga grata* and *Parcoblatta* sp.) were taken from caves in North America north of Yucatan. All other records are from Africa, Asia, Central America, Europe, West Indies, East Indies, and the Philippine Islands. This we find puzzling. Packard (1888) in his extensive study of the cave fauna of North America listed no cockroaches. Dearolf (1941) found only the above-mentioned *Parcoblatta* in one of 37 caves in Pennsylvania. Kohls and Jellison (1948) listed no cockroaches among the arthropods from six bat caves in Texas. We would expect *Periplaneta americana* to inhabit mines in North America, but we have found no such records. Have cockroaches been ignored in faunal collections from North American caves, or has our cave fauna been less extensively studied than that of other parts of the world?

The two species of cockroaches found in mines (*Blattella germanica* and *Periplaneta americana*) are also found in caves. For this reason we have included them in the list headed Cavernicolous Cockroaches. On the other hand, the cockroaches found in animal burrows are generally different species from those found in caves, so we have grouped these together in a second list.

#### CAVERNICOLOUS COCKROACHES

##### *Alluaudellina cavernicola*

*Tanganyika*.—From Kulumusi caves, near Tanga. The eyes of this cockroach are reduced to a pair of slender streaks (Shelford, 1910a; Chopard, 1932a).

*East Africa*.—Chopard (1936).

##### *Apotrogia angolensis*

*Belgian Congo*.—A troglophile without well-marked adaptive characters. Collected in moist sand on floor of a sandstone grotto in-

habited by bats (Chopard, 1927, 1950a). Taken in many caves in Bas Congo (Leleup, 1956).

**Apteroblatta perplexa**

*East Africa*.—Accidental inhabitant of cave (Chopard, 1936).

**Arenivaga grata**

*Arizona*.—"A female and many nymphs were taken by Flock in the guano in a bat cave in the Tucson Mountains" (Ball et al., 1942).

**Aspiduchus borinquen**

*Puerto Rico*.—In limestone cavern by thousands in grass and on walls (Rehn and Hebard, 1927; Rehn, J. W. H., 1951a).

**Aspiduchus cavernicola**

*Puerto Rico*.—In limestone cave, in caves inhabited by bats, and apparently seen in other caves well removed from entrance. "In this latter situation great numbers were seen on the side walls and roof" (Rehn, J. W. H., 1951a).

**Blaberus atropos**

*Yucatan*.—Found once, in Xmahit cave (Pearse, 1938).

**Blaberus craniifer**

*Yucatan*.—Collected within three caves, near the entrances (Pearse, 1938).

**Blaberus giganteus**

*Panama*.—Two males and several nymphs were taken under rocks in the second chamber of the Chilibrillo cave; some also were on the walls (Caudell, 1924).

**Blatta lateralis**

*Turkmen S.S.R.*—All stages, but more often females and nymphs, were found in the middle and back part of Bakharden cavern, which was inhabited by tens of thousands of bats (Vlasov, 1929).

**Blatta orientalis**

*Turkmen S.S.R.*—All stages found in front part of Bakharden bat cave. This cave was uninhabited by man but supported a variety of other animals (Vlasov, 1929).

*Blattella germanica*

*South Africa*.—Numerous in a gold mine on the Witwatersrand (Porter, 1930).

*Tonkin*.—Chopard (1929a); Colani (1952).

*Byrsotria fumigata*

*Cuba*.—Cueva de las Cucarachas, La Pantana, Baracoa, Oriente Province: 21 specimens, "It is evident . . . that the species is also a cave inhabitant" (Rehn and Hebard, 1927).

*Deropeltis erythropeza*

*East Africa*.—Found at entrance of cave; not a strictly cavernicolous form according to Chopard (1936).

*Ectobius pallidus*

*France*.—Nymph in cave in Basses-Pyrénées, accidental inhabitant (Chopard, 1936).

*Ectobius vittiventer*

*Italy*.—In detritus at base of entrance shaft of Acquaviva cave in the Venezia Tridentina (Conci, 1951).

*Ectobius* sp.

*Italy*.—Found in the heap of saprophytic detritus at the base of the entrance shaft in the Acquaviva cave (Conci, 1951).

*Ergaula scarabaeoides*

*Sumatra*.—West coast (Hebard, 1929).

*Malaya*.—Found burrowing in bat guano among stones at entrance to caves in Selangor (Chopard, 1919, 1929).

*Euthyrrhapha nigra*

*Madagascar*.—Three males and six females in guano in Antsinomy grotto (Chopard, 1949a).

*Gyna kazungulana*

*East Africa*.—This species is especially found in caves although it shows no special adaptive characters. It is a typical guanobe (Chopard, 1936).

*Gyna maculipennis*

*Belgian Congo*.—Troglophile, guanophile. Found in two caves in Lualaba (Leleup, 1956).

*Gyna tristis*

*Belgian Congo*.—In three caves in Uele (Leleup, 1956).

*Heterogamodes krügeri*

*North Africa*.—An accidental inhabitant of caves (Chopard, 1938).

*Holocompsa zapoteca*

*Yucatan*.—Common throughout rather dry, dusty caves in southern Yucatan (Pearse, 1938).

*Hoplosphoropyga babaulti*

Stated to be a troglophile by Chopard (1938).

*Nocticola caeca*

*Philippine Islands*.—Bolívar (1892).

*Nocticola decaryi*

*Madagascar*.—A true troglobie according to Chopard (1945).

*Nocticola simoni*

*Philippine Islands*.—Bolívar (1892).

*Parcoblatta* sp.

*Pennsylvania*.—Found in Merkle cave, Berks County (Dearolf, 1941).

*Periplaneta americana*

## IN CAVES

*East Africa*.—Its presence in the cave at Shimoni was thought to indicate that man had sought refuge there and brought the cockroaches in with baggage or provisions (Chopard, 1936).

*India*.—Many present in cave at Vengurla, the floor of which was covered with bird guano (Abdulali, 1942).

*Madagascar*.—Thought to have been introduced into the cave entrance by man (Chopard, 1945, 1949a).

## IN MINES

*Great Britain*.—In a coal mine at Pontewydd where they had been established for some years (Lucas, 1916). In the Pentre Pit mine where they were abundant (Lucas, 1918). Abundant in a Welch mine 2,166 feet below the surface (Lucas, 1925). This species was

found quite commonly in a number of South Wales coal mines; in one deep mine a white-eyed mutant form comprised about 5 percent of the cockroach population for the preceding 11 years (Jefferson, 1958).

*India, western Bengal.*—Very numerous in coal mines where the sole food apparently was human feces (Chandler, 1926).

*South Africa.*—Numerous in four deep-level gold mines on the Witwatersrand.

*Sumatra.*—Numerous males and females from Sawah Lunto “‘from a coal mine where they lived in great numbers on the faeces of miners’” (Hanitsch, 1929).

#### *Periplaneta australasiae*

*Sarawak.*—Found swarming on walls of caves and in soft bird guano in company with *Symploce cavernicola* (Moulton, 1912).

*Tonkin.*—Chopard (1929a); Colani (1952).

#### *Periplaneta cavernicola*

*Malaya.*—Taken on walls of inner caverns, where they were particularly abundant (Chopard, 1919).

#### *Periplaneta lata*

*Tonkin.*—Chopard suggested that its presence in caves is probably linked with man (Chopard, 1929a; Colani, 1952).

#### *Periplaneta* sp.

*Malaya.*—From a cave in Jalor (Annandale et al., 1913).

#### *Perisphaerus* sp.

*Malaya.*—The wingless females and nymphs mined in bats' guano in a cavern of the Jalor caves (Annandale, 1900).

#### *Polyphaga aegyptiaca*

*Turkmen S.S.R.*—Females found in front part of Bakharden bat cave on several occasions (Vlasov, 1929).

*Turkey.*—At Magharadjik and Arab Dede, found in caves with various other animals (Lindberg, 1954).

#### *Polyphaga* sp.

*Burma.*—Hsin Dawng Cave, S. Shan States, 1 immature male under stone in complete darkness (Chopard, 1924b).

*Pycnoscelus niger*

*Tonkin*.—Apparently not an accidental inhabitant as nymphs were present (Chopard, 1929a; Colani, 1952).

*Pycnoscelus striatus*

*Malaya*.—Found burrowing in bats' guano at entrance to caves in Selangor, where it was very abundant 50 to 600 feet from entrance; also on walls of inner cavern (Chopard, 1919, 1929). In the absence of other evidence, the presence of *P. striatus* in a cave indicates that bats also inhabit the cave (Chopard, 1929a).

*Pycnoscelus surinamensis*

*Assam*.—Found 300 to 400 feet from entrance of Siju cave in the Garo Hills (Chopard, 1924b).

*South Celebes*.—Hanitsch (1932).

*Spelaeoblatta gestroi*

*Burma*.—Chopard stated that this species shows marked characteristics of adaptation to a life in darkness (Bolívar, 1897; Annandale, 1913; Chopard, 1919).

*Symploce breviramis*

*South Celebes*.—Hanitsch (1932).

*Symploce cavernicola*

*Sarawak, Borneo*.—Swarming on walls of caves and in soft bird guano on the cave floor (Moulton, 1912). Hanitsch (1931) noted that this species was first recorded by Shelford from a cave in Sarawak and that there is a series from a cave in the Oxford University Museum, taken by Banks in 1928.

*Malaya*.—On the walls of the inner cavern of a cave at Biserat; the insects covered the walls in places (Chopard, 1919).

*Sumatra*.—From Baso cavern, on the west coast (Hebard, 1929).

*Symploce curta*

*South Celebes*.—Hanitsch (1932).

*Symploce remyi*

*Tonkin*.—This seems to be a true cavernicolous species (Chopard, 1929a; Colani, 1952).



**Tivia macracantha**

*Belgian Congo*.—A troglophile without well-marked adaptive characters (Chopard, 1950a). At Haut-Katanga, troglophile and guano-phile (Leleup, 1956).

**Tivia sp.**

*Madagascar*.—Last-stage nymphs captured in guano in Antsinomy grotto (Chopard, 1949a).

**Typhloblatta caeca**

*India, Assam*.—An eyeless species with noticeably elongated appendages (Chopard, 1945).

**Typhloblattodes madecassus**

*Madagascar*.—Unpigmented integument and reduced eyes (Chopard, 1945).

**Xestoblatta immaculata**

*Panama*.—Found under rocks on guano-covered floor of the Chili-brillo bat caves (Caudell, 1924).

**Unidentified cockroaches**

*Malaya*.—The walls of a cave were covered by dense groups of a species of "*Blatta*" (Annandale, 1900).

*England*.—"The chief insect pests of the mines are cockroaches, which often swarm in hot mines and those with pit pony stables . . ." (Hardy, 1941).

## COCKROACHES FROM THE BURROWS OF VERTEBRATES

**Arenivaga apache**

*Arizona*.—In the nests of wood rats, *Neotoma* sp. (Hebard, 1917).

**Arenivaga bolliana**

*Texas*.—In the nests of wood rats, *Neotoma* sp. (Hebard, 1917; 1943a).

**Arenivaga erratica**

*Arizona*.—The wingless females were commonly found in burrows of *Dipodomys spectabilis spectabilis* Merriam, the kangaroo rat. The winged males were never found in the burrows (Vorhies and Taylor, 1922). Found most commonly in wood-rat and ground-squirrel dens in the desert regions (Ball et al., 1942).

**Arenivaga floridensis**

*Florida*.—Found in a burrow of *Peromyscus polionotus rhoadsi* (Bangs), the white-footed mouse (Young, 1949).

**Arenivaga roseni**

*Turkmen S.S.R.*—Occasionally found in burrows of *Rhombomys opimus* Lichtenstein; in the burrows of the desert turtle, *Testudo horsfieldi* Gray; and frequently in burrows of the ground squirrel, *Spermophilopsis leptodactylus* Lichtenstein (Vlasov, 1933; Vlasov and Miram, 1937).

**Arenivaga tonkawa**

*Texas*.—An immature specimen was found in a prairie-dog hole (Hebard, 1943a).

**Cariblatta lutea**

*Florida*.—It has been taken in burrows of the pocket gopher, *Geomys* sp. (Hubbell and Goff, 1940).

**Euthlastoblatta abortiva**

*Texas*.—In the nests of wood rats, *Neotoma* sp. (Hebard, 1917).

**Parcoblatta fulvescens**

*Texas*.—In the nests of wood rats, *Neotoma* sp. (Hebard, 1917).

**Polyphaga aegyptiaca**

*Turkmen S.S.R.*—Nymphs and adult females were often found in burrows of the sand mouse, *Rhombomys opimus* (Vlasov, 1933).

**Polyphaga indica**

*Turkmen S.S.R.*—This species prefers sandy soils where it can be found in burrows of *Spermophilopsis leptodactylus* and *Pallasiomys meridionalis pennicilliger* Heptner (Vlasov and Miram, 1937).

**Polyphaga saussurei**

*Tadzhikistan*.—Found in burrows of turtles and rodents (Zmcev, 1936).

*Turkmen S.S.R.*—Nymphs and adult females are common in burrows of *Rhombomys opimus* and in burrows of *Testudo horsfieldi*. Its principal habitat is rodent burrows in loess dust, where it is not infrequently found in the food stores of the host (Vlasov and Miram, 1937).

*Pycnoscelus surinamensis*

Texas.—In the nests of wood rats, *Neotoma* sp. (Hebard, 1917).

## DESERT HABITATS

There is relatively little ecological information about cockroaches that live in deserts, even though certain species, notably *Polyphaga aegyptiaca*, have long been known to inhabit arid zones. In fact, so little is known about the ecology of arid-zone insects in general that it is more a subject for research than for review (Pradhan, 1957). In their account of the cockroaches of Northern Kenya and Jubaland, Kevan and Chopard (1954) describe in some detail the vegetational areas of this arid desert or semidesert country, which averages only about 10 inches of rain per year. The other sources that are cited below contain very little more biological information than the abstracted material that is given under each species.

Nearly all the Polyphaginae are said to be marked xerophiles whose distribution coincides with that of the deserts (Bei-Bienko, 1950). With the exception of *Arenivaga floridana*, the species of Polyphaginae in the United States all occur in the Southwest, where they are (with a few exceptions) the only cockroaches that inhabit the desert regions proper (Hebard, 1917). The Polyphaginae reach their greatest diversity in the deserts of Northern Africa and Anterior and South-Central Asia (Bei-Bienko, 1950). Some of the desert-inhabiting species have also been found under nondesert conditions. This only further exemplifies the plasticity of cockroaches in adapting to different environments.

The ability of desert insects to live under what appear to be extremely unfavorable conditions has been abundantly illustrated by Pradhan (1957). Uvarov (1954) has pointed out that a desert "covers a great variety of landscapes, which provide desert animals with a wide range of habitats, some of them offering very favorable conditions for life." Pradhan (1957) stated that many desert animals avoid the extremes of desert climates by choosing suitable microclimates for diurnal resting places, that a permanent or temporary underground existence is very common among insects in arid zones, and that many nocturnal Orthoptera burrow into the soil or hide under stones where temperatures are lower. For example, the type of *Parcoblatta desertae* was found under a boulder on the bare desert (Rehn and Hebard, 1909).

Symbiosis with burrowing animals is another solution to the prob-

lem of existence in the desert; in fact, symbiosis is a mode of life adopted by nearly half of the desert cockroaches about which we have any information. Vlasov and Miram (1937) found *Polyphaga indica*, *Polyphaga saussurei*, and *Arenivaga roseni* in the burrows of rodents and desert turtles. In the desert regions of Arizona, females of *Arenivaga erratica* were found commonly in burrows of the kangaroo rat (Vorhies and Taylor, 1922) and in dens of wood rats and ground squirrels (Ball et al., 1942). *Arenivaga apache* and *Arenivaga bolliana* have also been found inhabiting the nests of wood rats (Hebard, 1917; 1943a). Bei-Bienko (1950) has suggested that the adaptation of desert-inhabiting cockroaches to rodent burrows might enable these insects to survive in the severe climatic conditions of deserts in summer.

Under desert conditions in southern Arizona, the relative humidity outside of the burrows of the kangaroo rat is 1 to 15 percent during the day and 15 to 40 percent at night; but inside the burrows the relative humidity is 30 to 50 percent, and the temperature, even during the day, is below 30° C. (Schmidt-Nielsen, 1949). Thus by living in rodent burrows during the day and going outside at night, the desert cockroaches could avail themselves of the most favorable microclimates obtainable. Presumably whatever food these insects eat provides them with sufficient water to enable them to survive under desert conditions. Bodenheimer (1953) has suggested that the extent of utilization of dew, which is sometimes heavy in the desert, should be investigated; he stated that tenebrionid beetles have been seen in the early morning eating dry [dead?] herbs that were still wet with dew. It is obvious that there is a need for additional detailed information without which we can only guess about the ecology of desert cockroaches.

In the following list we have cited only those species that were stated to have been found under desert conditions. Undoubtedly, related species that have been taken in similar localities are also desert-inhabiting forms, as, for example, other species of *Arenivaga* that were collected in Texas by Hebard (1943a). In the absence of specific information linking such other species with deserts, we have arbitrarily relegated those forms to the section on outdoor habitats. In addition to the species listed below, desert cockroaches are said to be found in the following genera: *Anisogamia*, *Mononychoblatta*, and *Nymphytria* (Chopard, 1938).

## DESERT COCKROACHES

*Agis orientalis*

*Northern Kenya*.—In desert-grass and thorn-bush country: scattered, dry tufts of grasses interspersed among acacia bush and scattered trees (Kevan and Chopard, 1954).

*Arenivaga apacha*

*U.S.A.*—Inhabits desert regions of the Southwest, has been found in nests of wood rats (Hebard, 1917).

*Arenivaga bolliana*

*U.S.A.*—On gravelly hillocks, in scattered scrub, and in the nests of wood rats in Texas. It is a desert inhabitant in the Southwest (Hebard, 1917; 1943a).

*Arenivaga erratica*

*U.S.A.*—Inhabits desert regions of the Southwest (Hebard, 1917). In Arizona it has been found in rodent burrows in the desert (Vorhies and Taylor, 1922; Ball et al., 1942).

*Arenivaga roseni*

*Turkmen S.S.R.*—Predominantly found in burrows in sand; all stages "swim" in sand and loess dust (Vlasov and Miram, 1937).

*Blattella vaga*

*Arizona*.—Found in small numbers on the dry desert (Flock, 1941a).

*Compsodes schwarzi*

*U.S.A.*—Occurs in the Southwest where it is confined to the desert and semidesert mountainous areas, rarely being found on the desert floor (Hebard, 1917). Taken in an ant nest in mountains of Arizona (Ball et al., 1942).

*Cyrtotria capucina*

*Eastern Africa*.—"Commonly met with under débris, the apterous females being most frequent." Thorn-bush country (Kevan and Chopard, 1954).

*Derocalymma lampyrina*

*Northern Kenya*.—Very abundant; both sexes under debris in desert-grass and thorn-bush country (Kevan and Chopard, 1954).

***Derocalymma porcellio***

*Northern Kenya*.—Taken in upland grassland and bush (Kevan and Chopard, 1954).

***Deropeltis autraniana***

*Northern Kenya*.—In thorn-bush country (Kevan and Chopard, 1954).

***Deropeltis melanophila***

*Northern Kenya*.—"Very commonly found at the base of tufts of grass and other débris, the apterous female particularly in the latter situation"; in upland grassland near forest; in thorn-bush country (Kevan and Chopard, 1954).

***Deropeltis nigrita***

*Northern Kenya*.—Taken in upland grassland and bush (Kevan and Chopard, 1954).

***Eremoblatta subdiaphana***

*U.S.A.*—Apparently found in greatest abundance in the extreme desert conditions of the southwestern United States (Hebard, 1917). Two small groups of males were observed in the midst of the sandy desert north of Yuma, Ariz.; these insects alternately flew and ran over the sand in the hot sun while headed in a southwesterly direction (Wheeler, 1911).

***Euandrobllatta palpalis***

*Northern Kenya*.—In desert-grass and thorn-bush country (Kevan and Chopard, 1954).

***Heterogamodes rugosa***

*Northern Kenya*.—"All from desert grass and thorn bush (on sand)." It was stated (under discussion of *Tivia fulva*) that *Heterogamodes* females live more or less buried in the sand (Kevan and Chopard, 1954).

***Namablatta bitaeniata***

*Southwestern Africa*.—Limited in distribution to the more arid portions, being peculiar to extreme desert conditions (Rehn, 1937).

***Nauphoeta punctipennis***

*Northern Kenya*.—In desert grass and thorn bush; "probably the commonest of all the medium-sized cockroaches occurring in the area

under discussion, coming very freely to light" (Kevan and Chopard, 1954).

***Parcoblatta desertae***

*U.S.A.*—In the desert and semidesert mountainous areas of the Southwest; it is rarely found on the desert floor (Hebard, 1917). Found under boulder on bare desert (Rehn and Hebard, 1909).

***Polyphaga aegyptiaca***

*Caucasus.*—The wingless female was found buried in sand and dust (Burr, 1913).

*Turkmen S.S.R.*—Although this species is secondarily encountered in dwellings and courtyards, it is a very characteristic insect of the Trans-Caspian deserts; the females are encountered fairly frequently as inhabitants of sand, where they run slowly over the surface, or dig themselves into the sand to continue their forward motion not far below the surface (Fausek, 1906). Uvarov (*in* Chopard, 1929b) indicated that females of this genus are found in various desert localities, particularly where vegetative debris occurs, but they are not strictly attached to sandy terrain.

***Polyphaga indica***

*Turkmen S.S.R.*—This species prefers sandy soils where the nymphs, alate males, and wingless females "swim" readily through the sand; they can also be found in the burrows of desert animals (Vlasov and Miram, 1937).

***Polyphaga saussurei***

*Turkmen S.S.R.*—Its principal habitats are rodent burrows in loess dust and burrows of the desert turtle (Vlasov and Miram, 1937).

***Supella hottentotta***

*Northern Kenya.*—Taken in bushes by dry river bed and in desert-grass and thorn-bush country at several stations (Kevan and Chopard, 1954). ". . . taken with light at night running on bark of a large acacia tree" (Rehn, 1947).

***Symploce kevani***

*Northern Kenya.*—In desert grass and thorn-bush country (Kevan and Chopard, 1954).

**Theganopteryx straminea**

*Northern Kenya*.—Taken at three stations in desert grass and thorn bush (Kevan and Chopard, 1954).

**Tivia brunnea**

*Northern Kenya*.—In open sandy, riverine bush (scanty ground cover among acacia trees and doum palms) (Kevan and Chopard, 1954).

**Tivia fulva**

*Northern Kenya*.—In desert grass and thorn bush; distributed in semidesert areas south of Sahara; the apterous females probably live buried in sand (Kevan and Chopard, 1954).

**Tivia obscura**

*Northern Kenya*.—In desert grass and thorn bush (Kevan and Chopard, 1954).

## AQUATIC HABITATS

The so-called aquatic or amphibious cockroaches are all members of the subfamily Epilamprinae (Chopard, 1938). These forms are not nearly as aquatic as water beetles or aquatic Hemiptera, but in their relations to water they behave differently from nonamphibious cockroaches, which tend to avoid water except for drinking. There are apparently no special morphological characteristics that distinguish amphibious cockroaches (Shelford, 1907, 1909a; Chopard, 1938), although Takahashi (1926) listed several characters that he considered made *Opisthopteria maculata* adapted for an aquatic life: (1) Back of body easily wetted; (2) long hairs on underside of thorax trap air; (3) terminal abdominal spiracles open into tubes that extend rearward; (4) long hairs on ventral surfaces of cerci "protect" terminal abdominal spiracles. Annandale (1906) also suggested that the position of the posterior abdominal spiracles, at the base of tubes that project rearward from beneath the seventh tergite, are an adaptation to an aquatic life. However, as Shelford (1907) and Chopard (1938) have pointed out, this same feature may be observed in many terrestrial cockroaches. The legs of amphibious cockroaches are similar to those of nonaquatic species and are not modified for swimming (Shelford, 1909a; Takahashi, 1926).

Biological observations have been made on relatively few species, but representatives of at least six genera occur in quasi-aquatic habitats. Strictly speaking, these cockroaches live on land at the edges of streams or pools and spend relatively brief periods in the water. A



few species are found in water-filled bromeliads. The behavior of the known amphibious species of cockroaches in relation to their habitats is discussed below.

#### AMPHIBIOUS COCKROACHES

##### *Audreia bromeliadarum*

*Panama.*—These insects when disturbed would dive into the water that had collected in the base of the bromeliad; they would disappear beneath the surface and remain submerged for some considerable time (Caudell, 1914).

##### *Dryadoblatta scotti*

*Trinidad.*—This species was taken from the leaf bases of *Tillandsia* sp. at 3,100 feet; water had collected between the leaves and the insect was presumed to be more or less amphibious (Scott, 1912). Subaquatic in the bromeliad *Glomeropitcairnia erectiflora*: "This large and handsome species [*D. scotti*] is very common in the larger, waterfilled, epiphytic bromeliads of the rain forest. Within these plants it is usually to be found, often in considerable numbers, just above the surface of the water or partly immersed in it. The cockroaches will descend rapidly into the water when alarmed and probably obtain their nourishment from the accumulated organic matter in the water. Floating material is probably taken and it seems less likely that they feed below the surface. They appear to be ovoviviparous." (Princis and Kevan, 1955.)

##### *Epilampra abdomen-nigrum*

*Puerto Rico.*—Abundant in wet "malojillo" meadows. The nymphs swim easily and remain under water for long periods, as do the adults (Seín, 1923; Wolcott, 1950).

*Panama.*—A swimming nymph, captured in a dipper with mosquito larvae in a lagoon of the Rio Chilibre, was kept under observations in an aquarium. If disturbed, the insect dived into the water from floating vegetation and swam rapidly below the surface for a minute or two. Finally becoming quiescent, the cockroach would then cling to submerged roots; twice it remained still for 15 minutes before climbing to the surface, where it remained for five or more minutes before emerging completely (Crowell, 1946).

##### *Epilampra annandalei*

*Lower Burma.*—One male and three nymphs were collected in the Dawna Hills by Annandale who made the following observations: "The wingless specimens were under stones in a jungle stream and

behaved just as the one I obtained in Chota, Nagpur, did [Annandale, 1906]. The winged specimen was under a stone at the edge of the stream, but swam readily. It did not seem so much at home in the water, however, and apparently could not, owing to the wings, raise the tip of its abdomen above the surface." (Shelford, 1909a.)

#### *Epilampra* sp.

*Siamese Malay States*.—Wingless females rested on floating logs from which they would dive into the water upon the least disturbance; they remained under water for several minutes, then surfaced beneath the shelter of the log. In the jungle all females were taken either in the water or among matted roots on the sides of the stream. Winged males were seen rising from the surface of the water (Annandale, 1900).

*Sarawak*.—All specimens were immature; they swam and dived well, but were soon drowned if prevented from rising to the surface to breathe. "When at rest the body of the cockroach is almost entirely submerged, the tip of the abdomen alone projecting above the surface of the water; the abdomen moves gently up and down and every 30-40 seconds a bubble of air issues from the prothoracic spiracle on each side." (Shelford, 1901, 1916.)

*India*.—A nymphal female, found in a jungle stream at Chota Nagpur, could swim with belly or back upward. When held under water it drowned in a few minutes. The tip of the abdomen was held out of water (Annandale, 1906).

Shelford (1907) has suggested that the immature stages of terrestrial species of *Epilampra* may well be amphibious. This is an area that could profit by more field observations.

#### *Opisthoplatia maculata*

*Formosa*.—Invariably found under or between rocks near mountain streams. The wingless adult and the nymph have similar habits. Normally the cockroach lives on land, and when it goes into the water it returns to land within a few minutes. This cockroach rarely swims, but when it does, it maintains its body in a horizontal position just below the surface of the water. Ordinarily, it walks on the river bottom or on water-covered rocks. This insect feeds on decayed leaves and, according to Shikano, it will eat human feces. (Takahashi, 1926.)

This species has a large number of long hydrophobic hairs on the ventral sides of the thorax and anterior abdominal segments. When the insect submerges, air is trapped in these hairs. The thoracic and

one pair of abdominal spiracles open into the bubble of trapped air. However, the insect apparently does not use this plastron of air to replenish its tracheal air supply, but, like *Rhicnoda natatrix* (see below), it inspires air while at the surface through its posterior abdominal spiracles and expires air into the bubble under the thorax. While the insect is submerged, the air bubble increases in volume until part of it breaks away and floats to the surface. (Takahashi, 1926.)

***Opisthoptatia orientalis***

*Formosa*.—Lives on or in swampy ground (Takahashi, 1924).

***Rhicnoda natatrix***

*Sarawak*.—Immature cockroaches were found in sodden leaves at the edge of a pool, where they rested for hours at a time. Generally the fore part of the body was in the water but the tip of the abdomen was always in air. When disturbed the insects dived into the water and hid under sticks and stones on the bottom. Air is inspired through the posterior abdominal spiracles, when they projected above the water surface, and expired through the thoracic spiracles. In experiments in which the insects' abdomens were held immersed in water, with the thorax exposed, the insects died in 6 to 12 hours or less. (Shelford, 1907.)

***Stictolampra buqueti concinula***

*Westsumba*.—Found under moist fallen leaves on gravelly shore of Melolo River. The nymphs distinguished themselves through their amphibious mode of life and were often good swimmers (Princis, 1957a).

**Unidentified epilamprines**

*Brazil*.—These cockroaches were found under stones at the side of a rocky stream at Ouro Preto. When disturbed they ran down under the surface of the water and hid under stones at the bottom. When thrown on the water surface, they were helpless, and to get beneath the water surface they had to walk down some object. When they had penetrated the surface film they could swim freely. Specimens kept in jars lived several days with only a portion of their abdomens exposed to the air. (Bristowe, 1925.)

**OUTDOOR HABITATS**

This category is a catchall for all cockroaches that are not limited to the more circumscribed habitats that have been previously con-

sidered. Some cockroaches in this section select specific microhabitats (e.g., *Cryptocercus* spp., which live exclusively in rotten logs; and *Neoblattella dryas*, *N. eurydice*, and *N. grossbecki* in bromeliads). Others are found in a wide variety of habitats (e.g., *Ischnoptera deropeltiformis* and *Parcoblatta* spp.). But some species are so little known that their actual habitats are barely suggested in the collection data.

Williams (1941) made an ecological study of the floor fauna of the Panama rain forest. He found Orthoptera (nearly all were unidentified nymphal cockroaches) in the litter of dead leaves, twigs, and other plant products in over 90 percent of the quadrats he examined. These insects represented about 0.25 percent of the total animal population.

Delamare Deboutteville (1948) made a quantitative study of the animal population in suspended soil that had accumulated between the roots of forest epiphytes of the lower Ivory Coast. He analyzed 2 dm.<sup>3</sup> samples of soil from an epiphyte located 45 meters above ground on a main branch of *Parinarium*, with these results: *Horizon A.*—Superficial zone of large rootlets, 6 cm. deep: 2 cockroaches, 4 arachnids, and 4 beetles. *Horizon B.*—Zone of fine rootlets, 6 cm. deep: 6 cockroaches and numerous other arthropods. *Horizon C.*—Humid zone, 8 cm. deep: 7 cockroaches and numerous other arthropods. Plants, such as *Palissota*, were also living in this very original biotype.

The species of cockroaches listed below have been found in the following kinds of outdoor microhabitats: In jungle, forest, and woodlands they have been found in rotten wood; under bark of living, dead, and fallen trees; in decay cavities in trees; burrowing in living bark; on foliage of trees, shrubs, bushes, and low herbage; on vines and in bromeliads and epiphytic ferns; under signs on trees and stumps; in piles of logs and firewood; under dead leaves and debris; in and under decaying fruit on the ground. Cockroaches have been found between the leaves and under leaf sheaths of sugarcane, corn, and other grasses; under dry fibers and fronds of coconut trees; in hollow stems and bases of tree-fern fronds; under bracts of banana blossoms and in bunches of bananas (p. 146). Cockroaches also inhabit abandoned cocoons and larval tents, wasp nests, ant nests, termite nests, bird nests, rat nests, and burrows of other rodents (pp. 23-25, 310-319). Cockroaches have been found in rock crevices and under rocks; under boards and other objects on ground; under seaweed, drift, and other debris on beaches; burrowing in soil and under clods of earth; in marshes and swamps; in dumps and rubbish heaps.

The above list does not exhaust the available outdoor microhabitats that cockroaches find suitable for their continued existence, but it is fairly representative. Although we have no measurements to substantiate this conclusion, we suggest that the microhabitats cited above have a more constant temperature and a relatively higher humidity than is provided by the surrounding macrohabitats. We would expect insects such as cockroaches, whose water balance is dependent on a continuous supply of fluid water or moist food, to seek moist environments or to avoid situations in which their transpiration might increase. Deviations, presumably brief, from this expected behavior must occur to account for the cockroaches that are found under relatively unfavorable environmental conditions. Despite the apparent preference for cryptic habitats, some cockroaches are found in hot sunlight (*Ellipsidion* spp.; Tepper, 1893); Rehn (1945) has stated that many kinds are diurnal rather than nocturnal. Movement of cockroaches between habitats may be assumed to occur; but movement from an unfavorable environment to a more favorable one, following a shift in water balance, has not been observed in nature; however, laboratory experiments suggest that the mechanism for mediating such behavior is present in some species of cockroaches (Gunn and Cosway, 1938; Roth and Willis, 1952a). Obviously, additional research is needed on the bionomics of all species. Further conclusions based on current limited knowledge can only be speculative and possibly misleading.

#### COCKROACHES FROM OUTDOOR HABITATS

(Except Amphibious, Desert, and Cavernicolous Forms)

##### *Aglaopteryx absimilis*

*Puerto Rico*.—Living in rotten, wooden fence; living between leaves of *Samanea saman* and in abandoned cocoons of *Megalopyge krugii* on bucare trees (Wolcott, 1950).

*Leeeward Islands*.—On coconut tree (Princis and Kevan, 1955).

##### *Aglaopteryx facies*

*Puerto Rico*.—As *diaphana*, in dead branch 10 feet above the ground on Mona Island (Hebard, 1917). In trunks of trees under bark and very often in abandoned cocoons of the "plumilla" (Sein, 1923). On rotten, wooden fence; in empty cocoons of *Megalopyge krugii* on trunks of bucare trees, *Erythrina glauca*; on trunk of *Inga laurina*; in larval tents of *Tetralopha scabridella* on *Inga vera* (Wolcott, 1936). In large numbers in nests of the gray kingbird (Wolcott, 1950).

**Aglaopteryx diaphana**

*West Indies*.—In Cuba, under corky bark of large tree in open; Jamaica, under loose bark of shade trees and in bracts of banana blossoms; in bromeliads and hollow bases of dead tree-fern fronds (Rehn and Hebard, 1927).

**Aglaopteryx gemma**

*Florida*.—On Long Key, under coquina boulder in heavy scrub; under loose, dry fibers near head of standing coconut palm (Rehn and Hebard, 1912). Climbing on roots of red mangrove, *Rhizophora mangle*, in swamp; under loose bark on trunk of *Exothea paniculata* in dense jungle; under limestone boulder in keys scrub; under signs on oaks, sweet gum, and longleaf pines in southeastern and southern States (Hebard, 1917). Infrequent in the shrub growth of the Sandhills habitat (Friauf, 1953).

*Texas*.—In undergrowth of pine forest; under sign on oak near river; in *Tillandsia* sp. (Hebard, 1917). Usually in hiding places on trees; only once found under a stone on ground (Hebard, 1943a).

**Allacta similis**

*Hawaii*.—Common in hollow stems and under bark (Swezey and Williams, 1932).

**Amazonina emarginata**

*Trinidad*.—On low herbage, on hibiscus at night, and in banana bunch (Princis and Kevan, 1955).

**Anaplecta asema**

*Panama*.—Under dead leaves in jungle (Hebard, 1920).

**Anaplecta decipiens**

*Costa Rica*.—In decayed leaves (Rehn, 1906).

**Anaplecta fallax**

*Costa Rica*.—Under stones on borders of Surubres River (Rehn, 1906).

**Anaplecta hemiscotia**

*Panama*.—Under rubbish at edge of jungle and in overgrowth of heavy vines on low bushes (Hebard, 1920).

**Anaplecta lateralis**

*Panama*.—Under drift on edge of coral-sand beach (Hebard, 1920).

***Arenivaga bolliana***

*Texas*.—In dense jungle brush of the river plain; on gravelly hillocks in scattered scrub; under debris and leaf mold under mesquite trees; in rat's nests, *Neotoma* sp. (Hebard, 1917). In dry earth under bush; inhabits litter on ground and nests of rats (Hebard, 1943a).

***Arenivaga floridensis***

*Florida*.—Male on ground under leaves of cabbage palmetto (Blatchley, 1920). Females in sand under boards and debris along lake shore (Friauf in Cantrall, 1941). Infrequent on bare soil and ground under vegetation in the longleaf-pine flatwoods habitat (Friauf, 1953). In rodent burrow (Young, 1949).

***Arenivaga grata***

*Texas*.—Under stones in upper canyon; under rocks in pine-oak forest; from oak-manzanita forest along dry stream bed (Hebard, 1943a).

***Aristiger histrio***

*Malaya*.—Lives freely on bushes and flowers of *Passiflora* sp. (Karny, 1924).

***Aspiduchus boriquen***

*Puerto Rico*.—"Apparently the species [as *deplanatus*] is locally numerous in suitable locations, such as caves, rock crevices and the shelter of large stones." (Rehn and Hebard, 1927).

***Audreia bromeliadarum***

*Panama*.—Perfectly at home in bromeliads (see p. 31) (Caudell, 1914).

***Audreia jamaicana***

*Jamaica*.—In bromeliads; under dead wood in dense forest (Rehn and Hebard, 1927).

***Balta godeffroyi***

*Australia*.—Under bark (Hebard, 1943).

***Balta quadricaudata***

*Australia*.—From sugarcane (Hebard, 1943).

***Balta scripta***

*Australia, Queensland*.—On leaves, grass, and sugarcane (Hebard, 1943).

**Balta torresiana**

*Australia*.—From leaves, under bark, from sugarcane (Hebard, 1943).

**Balta verticalis**

*Australia*.—In leaves, from tree, from sugarcane (Hebard, 1943).

**Blaberus atropus**

*Trinidad*.—Female in rotting log (Princis and Kevan, 1955).

**Blaberus discoidalis**

*Jamaica*.—Under dead coconut petioles in open spot. Gundlach found it under stones in a field in Cuba (Rehn and Hebard, 1927).

**Blaberus giganteus**

*Trinidad*.—Nymph in rotten palm tree (Princis and Kevan, 1955).

**Blaberus spp.**

*Venezuela*.—Only taken in the forests of the Orinoco near the trunks of rotten trees at night (Doumerc *in* Blanchard, 1837).

*Panama*.—Among dead leaves and debris on floor of rain forest (E. C. Williams, Jr., 1941).

**Blatta lateralis**

*U.S.S.R.*—Found among rocks at 2,000 or more meters elevation. It is found in cultivated areas as well as in mountainous landscapes and in semideserts (Bei-Bienko, 1950).

**Blatta orientalis**

*Great Britain*.—One female nymph under bark of tree 10 feet above the ground (Burr, 1900). Swarming within a rubbish heap in February (Lucas, 1912). In refuse tip under old sacks and sheets of linoleum (Hallett *in* Lucas, 1922). Male under bark of oak far from houses (Donisthorpe, 1918). One adult female and nymph in prone dead elm 50 yards from house (Burr, 1937). An immature male at the roots of *Ballota nigra* (Buck *in* Gardner, 1954). Four additional records of this species outdoors away from houses (Lucas, 1920).

*Southern Crimea*.—Under stones, dead leaves, and detritus in small copses of *Quercus pubescens*, *Carpinus orientalis*, *Cornus mas*, *Paliurus aculeatus*, and *Dictamnus fraxinella*; 19 specimens, apparently breeding outdoors (Adelung, 1907).



*North-central U.S.*—Observations since 1950 indicate a marked increase in frequency and duration of infestations outdoors; observed in bare soil, vegetation, debris, alongside foundations in sodded areas, along sidewalks, and at edge of parking areas throughout the year; in some urban residential areas, the yards of whole blocks of houses were "alive" with this species on warm summer nights; in winter they have been found under stones, leaf debris, and soil near structures (Shuyler, 1956).

#### *Blattella germanica*

*Algeria.*—Under moist leaves in woods (Lucas, 1849).

*California.*—Under rubbish and on date palms (Herms, 1926).

*Connecticut.*—In city dump under loose material, very numerous (Walden, 1922). Additional infestations of dumps by this species have been reported in New York (Felt, 1926, 1928) and New Jersey (Hansens, 1949, 1950).

*England.*—Swarming within a rubbish heap in February (Lucas, 1912).

*Formosa.*—Lives among fallen leaves on the ground (Takahashi, 1924).

*North-central U.S.*—Reported living outdoors near buildings and in soil under basementless buildings from early summer to late fall (Shuyler, 1956).

#### *Blattella humbertiana*

*India.*—Common among decaying vegetation and on trees (Chopard and Chatterjee, 1937).

*Formosa.*—Normally found in sugarcane fields, pineapple fields, and grasslands where it feeds on decayed leaves and other decayed vegetable matter and dead insects. It lies concealed among and under fallen leaves and clods of earth on or close to ground and never on the upper parts of plants, except pineapple where it is found among the leaves (Takahashi, 1940).

#### *Blattella vaga*

*Arizona.*—Typically an inhabitant of irrigated fields and yards, it is found in fewer numbers on the dry desert. It is found under stones, plant debris, and clumps of earth; found in greatest numbers around decaying dates on ground (Flock, 1941a).

*Texas.*—Beneath duff under athel trees; rather abundant in clumps of Rhodes grass (Riherd, 1953).

**Byrsotria cabreræ**

*Cuba*.—In sea-coast woods: "The species [this and *Byrsotria fumigata*] are ground-dwelling, hiding under stones and other shelter" (Rehn and Hebard, 1927).

**Byrsotria fumigata**

*Cuba*.—Ground dwelling, hiding under stones, etc.; also a cave inhabitant (Rehn and Hebard, 1927).

**Cahita borero**

*Brazil, Matto Grosso*.—Beaten from tree foliage in dry scrub, from tree foliage at edge of dry riverine tangle, and from undergrowth in a dry forest area (Rehn, 1937a).

**Cahita nahua**

*Honduras*.—All beaten from foliage along roads or in thickets, during rainy season (Rehn, 1937a).

**Cariblatta antiguensis**

*Virgin Islands, St. Croix*.—Common under heaps of rubbish (Beatty, 1944).

*Trinidad*.—On herbage below bananas; all stages on *Hibiscus* at night; in grass at dusk; on low herbage under old coconut (Princis and Kevan, 1955).

**Cariblatta cuprea**

*Jamaica*.—In leaves on leaf mold in hillside forest (Hebard, 1916a).

**Cariblatta delicatula**

*West Indies*.—In debris in short grass in open, Cuba. Under dead petioles of coconut palms, San Domingo. In leaves on leaf mold in hillside forest, Jamaica (Hebard, 1916a).

**Cariblatta hylæa**

*Honduras*.—Found at foot and on lower slopes of first ridges of the Sierra Pija, from 75 to at least 800 feet above sea level, where vegetation ranged from abandoned banana patches overgrown with *Heliconia* and *Cecropia* and interspersed with forest trees, at the foot of the hills, to primeval lowland forest (ceibas, figs, palms, etc.) on the slopes. In the banana patches *C. hylæa* was found on hanging dead banana and *Cecropia* leaves; on the slopes it was found on undergrowth foliage, hanging dead leaves, and in dead leaves on ground (Rehn, 1945a).

*Cariblatta imitans*

*Panama*.—Among loose leaves on leaf mold in heavy jungle (Hebard, 1916a).

*Cariblatta insularis*

*Jamaica*.—One of the most frequently encountered orthopterous insects in bromeliads on trees (Hebard, 1916a, 1917; Rehn and Hebard, 1927).

*Cariblatta jamaicensis*

*Jamaica*.—In decaying herbage (Rehn and Hebard, 1927).

*Cariblatta landalei*

*Jamaica*.—All specimens taken from under drying bracts of banana blossoms (Rehn and Hebard, 1927).

*Cariblatta lutea lutea*

*North Carolina*.—Under pine straw on ground in woods (Brimley, 1908).

*Southeastern U.S.*—Under dead oak leaves; under dead needles in longleaf-pine woods; in wire grass; under refuse; beaten from undergrowth in pine and oak woods (Rehn and Hebard, 1916). In undergrowth of shortleaf-pine, longleaf-pine, and oak woods; in heavy scrub in damp spot of sand dune area; from high bushes, *Ilex coriacea* [= *lucida*] along inland swampy area (Hebard, 1916a). "The species is in large part terrestrial, being usually found among dead leaves and litter on the ground. Occasional specimens are, however, sometimes beaten from bushes. Individuals are decidedly active and are usually to be found in the greatest numbers in sandy situations" (Hebard, 1917).

*Florida*.—Throughout winter and spring they are frequent beneath leaves and other debris on ground, especially in dry, sandy locations (Blatchley, 1920). Friauf (1953) found this species under debris, fallen leaves, leaf mold, or decaying wood in these habitats: Dry, ruderal grassland (infrequent), scrub (frequent), sandhills (dominant), xeric hammock (infrequent), mesic hammock (dominant), pond margin (infrequent), longleaf-pine flatwoods (frequent), bayhead (occasional), low hammock (frequent), and alluvial hammock (occasional). In the shrub stratum in these habitats: Scrub (frequent), sandhills (dominant), and xeric hammock (infrequent). In herbaceous stratum in these habitats: Sandhills (dominant), mesic hammock (dominant), and black-pine flatwoods (infrequent). On

bare soil or bare sand under vegetation in these habitats: Sandhills (dominant), pond margin (infrequent), longleaf-pine flatwoods (frequent), and slash-pine flatwoods (frequent) (Friauf, 1953).

*Cariblatia lutea minima*

*Florida*.—Series of specimens captured on Long Key under dead petioles of coconut palm on moist ground at edges of pools of brackish water. Specimens from Key West were in dry dead grass under boards (Rehn and Hebard, 1912). Nymphs frequent under bark on decaying pine logs in pine woods; occasional in leaf mold in heavy junglelike scrub (Rehn and Hebard, 1914). In water-soaked leaves in heavy red-mangrove swamp (Hebard, 1915). Under dead petioles of coconut palm on sandy soil in grapefruit grove (Hebard, 1916a). Numerous at bases of tufts of coarse grass growing just back of sea beach (Blatchley, 1920). Friauf (1953) found this species in leaf duff, leaf mold, debris, or decaying wood in these habitats: Dry, ruderal grassland (occasional), scrub (infrequent), sandhills (infrequent), mesic hammock (infrequent), pond margin (occasional), longleaf-pine flatwoods (occasional), and low hammock (infrequent). On bare soil or bare sand under vegetation in these habitats: Longleaf-pine flatwoods (occasional) and slash-pine flatwoods (occasional). Dominant in the spartina marsh habitat in the grass stratum and duff around clumps. Frequent in the saw-grass marsh habitat in the grass stratum and, during the dry season, in decaying vegetation on the marsh floor.

*Cariblatia nebulicola*

*Jamaica*.—Adults in dead leaf litter alongside the trail in dense forest of tree ferns, *Podocarpus*, *Cyrtia*, and other trees; the forest was bathed in fog much of the time (Rehn and Hebard, 1927).

*Cariblatia reticulosa*

*Jamaica*.—In leaves on leaf mold in hillside forest (Hebard, 1916a). Moderately numerous in leaf litter in mangrove swamp; in decaying herbage (Rehn and Hebard, 1927).

*Cariblatia stenophrys*

*Puerto Rico*.—Between the leaves and under the leaf sheaths of corn (Sein, 1923; Wolcott, 1936).

*Cariblatia* spp.

*West Indies*.—The tropical species of this genus inhabit heavy forest, living among the fallen leaves resting on the leaf mold, in

epiphytic bromeliads, and in dead agaves (Hebard, 1916a; Rehn and Hebard, 1927).

*Cariblattoides instigator*

*Cuba*.—In siftings from under sea grapes, other shrubs, and low trees (Rehn and Hebard, 1927).

*Cariblattoides suave*

*Puerto Rico*.—On dry limestone hills (Rehn and Hebard, 1927).

*Ceratinoptera picta*

*Trinidad*.—Under bark of old cacao tree (Princis and Kevan, 1955).

*Chorisoneura flavipennis*

*Costa Rica*.—Under stones on borders of Surubres River (Rehn, 1906).

*Chorisoneura formosella*

*Jamaica*.—Swept from huckleberry trees (*Vaccinium meridionale*) (Rehn and Hebard, 1927).

*Chorisoneura parishi*

*Panama*.—From jungle undergrowth (Hebard, 1920).

*Chorisoneura specilliger*

*Panama*.—In grass (Hebard, 1920).

*Chorisoneura texensis*

*Florida*.—"The almost impenetrable jungle on Key Largo was examined, and in its depths the two specimens of this species were secured by beating the lower branches of gumbo limbo, other trees and the lower bushes and shrubs, among which latter are to be found such tropical forms as *Ocotea catesbyana* [= *Nectandra coriacea*] and *Citharexylum villosum*" (Rehn and Hebard, 1912). In nests of web-worm and beaten from bushes of bayberry, *Myrica cerifera*, along edge of pine woods (Rehn and Hebard, 1916). Beneath dead leaves in oak woods and beaten from foliage of oak and bayberry (Blatchley, 1920). Infrequent in the tall shrub stratum of the xeric hammock habitat (Friauf, 1953).

*Texas*.—The great majority of specimens were beaten from foliage of bushes (Hebard, 1943a).

*Southeastern and southern U.S.*—In undergrowth in pine woods;

beaten from shrubbery, from bayberry bushes, from lower branches of gumbo limbo and other trees, from lower bushes and shrubs in jungle, and from low oaks on hills. In Texas, beaten from tall weeds in opening in river-plain jungle scrub (Hebard, 1917).

*Chorisonera translucida*

*Panama*.—In jungle vegetation, including vines covering low bushes (Hebard, 1920).

*Chromatonotus infuscatus*

*Trinidad*.—Males on low herbage under old cacao tree (Princis and Kevan, 1955).

*Chromatonotus notatus*

*Trinidad*.—Males in orchard on low herbage at night; females under refuse and in grass (Princis and Kevan, 1955).

*Comptolampra liturata*

*Malaya*.—Often found between dry foliage in the beakers of the epiphytic fern, *Asplenium nidus*, although the species lives mainly in bamboo bushes (Karny, 1924).

*Cryptocercus punctulatus*

*North Carolina*.—"They were never found except in parts of the logs [chestnut] where the decayed wood was soft, punky and wet" (Rehn and Hebard, 1910).

*Oregon*.—In fir logs where sap wood was soggy (Hebard, 1917).

*Virginia*.—In decaying chestnut and pine logs; taken six times in chestnut and once in pine (Hebard, 1917). In rotten logs in deep ravines of moist woods (Davis, 1926).

*Appalachian Mountains, U.S.*—In southern Virginia and eastern Tennessee, it is usually quite abundant in well-forested areas at elevations from 3,000 to 5,000 feet; "sometimes even a majority of the dead logs on a mountain side have roaches in them" (Cleveland et al., 1934). This cockroach not only lives in rotten, dead logs but also in sound logs that have been down only a few years. In Virginia it is found more often in chestnut and hemlock. "It occurs fairly often in oak, and has been found in pine, spruce, and arbor vitae. . . . There is little evidence that they ever leave the log and enter the ground" (Cleveland et al., 1934).

*Cryptocercus relictus*

*Eastern Manchuria*.—In great numbers under rotting fallen trees and in rotten dead wood (Bei-Bienko, 1950).

*Cutilia soror*

*Marquesas Islands*.—Males under stones and dead log (Hebard, 1933a).

*Hawaii*.—In soil about roots of pineapple (Illingworth, 1927). Often found about roots of grasses and weeds and other debris (Williams et al., 1931). Under stones and pineapple mulching paper (Fullaway and Krauss, 1945).

*Wake Island*.—Numerous, some from rotten logs. Found in bunch grass on Ocean Island (Bryan, 1926).

*Cutilia* spp.

*Australia*.—Frequent woods where they leave shelter soon after sunset and run actively on ground or ascend shrubs and trees in quest of prey (Tepper, 1893).

*Dendroblatta sobrina*

*Panama*.—Colony on tree trunk; on surface of trunk of fallen tree (Hebard, 1920).

*Diploptera punctata*

*Hawaii*.—"Crowds of these insects in various stages of development sometimes gather in cypress trees, in suitable chinks, in old flower-head sheaths of palms, etc., and even more or less openly on leafy twigs, in bunch grass, and the species is at times locally abundant behind the older leaf bases of sugar cane" (Williams et al., 1931). Williams also lists the following as food plants: *Cryptomeria*, algaroba, lime trees, ripening mangoes, papayas, and oranges. However, Bianchi (personal communication, 1954) doubted that any of the above are the main dietary, because the largest populations he had seen "were found in the fairly dry litter of Star Jasmine (*Jasminum pubescens* Willd.), well removed from any of the plants mentioned by Williams."

*Raiatea, Society Islands*.—Beaten out of bracken (Cheesman, 1927).

*Uahuka, Marquesas Islands*.—Under bark (Hebard, 1933a).

*Dryadoblatta scotti*

*Trinidad*.—Very common in water-filled, epiphytic bromeliads in the rain forest (see p. 31) (Princis and Kevan, 1955).

*Ectobius africanus*

*Belgian Congo*.—Females in forest margin and in forest undergrowth (Rehn, 1931).

**Ectobius albicinctus**

*South France.*—Females and young beneath stones (Blair, 1922).

**Ectobius duskei**

*U.S.S.R.*—In the steppe belt, it is a very characteristic member of feather-grass steppes, where it is found in associations of typically steppe vegetation, with feather grasses at the head (*Stipa lessingiana* and others), and on rocky slopes; it occurs frequently in cultivated fields of young crops and also in young geological strata in sections with virgin soil. The populations of this steppe cockroach average 6 to 8 individuals per square meter from the middle to the end of July. By the end of summer most individuals were observed at the bases of straw stacks with a canopy, having their south sides sheltered. This is the only species of *Ectobius* adapted to a purely steppe biocenose. (Bei-Bienko, 1950.)

**Ectobius lapponicus**

*Southeastern Europe.*—Numerous under stones on Trebovic (Burr, 1898).

*U.S.S.R.*—Found in wooded communities and peat bogs (in northern part of its range); males occur predominantly on herbaceous plants and bushes, but females hide under fallen leaves, moss, etc. (Bei-Bienko, 1950). It populated about 25 percent of the aspen trees in an experimental plot, feeding in galleries in the bark of young branches; there were 25 or more individuals per tree (Stark in Bei-Bienko, 1950).

*Germany.*—Abundant in woods; in pine woods in company with *Stenobothrus vagans* and *Tettix kraussi*. Numerous in low aspen bushes in forest. Numerous in deciduous and coniferous forests on trees and underbrush; under fallen leaves and moss; on oaks (Zacher, 1917). In foliage of young oak on top of mountain (Ramme, 1923).

*Great Britain.*—Under moss and dry leaves, among woodland undergrowth, and, generally, on vegetation close to the ground; occasional on bushes and trees (Lucas, 1920). Nymphs in heather in February and later; adults among rushes fringing pond in July (Lucas, 1925). Nymphs and males on rushy vegetation; unusually abundant on low herbage in dried-up swamp (Lucas, 1930).

**Ectobius nicaeensis**

*France.*—In dry woods, on bushes, and at the base of trees (Chopard, 1947).



*Ectobius pallidus*

*Algeria*.—Under stones; in moist places that are shaded and covered with plants (Lucas, 1849).

*England*.—Very abundant on sand dunes and among bracken in July (Buxton, 1914).

*Germany*.—In deciduous and coniferous forests; at edge of forest, from bare woods and bushes; numerous under leaves in oak woods and under moss (Zacher, 1917). In forest well lighted by the sun (Ramme, 1923).

*Massachusetts*.—Under loose lichens and bark on oak trees; under boxes, baskets, paper, etc., near houses; on Swiss chard (Flint, 1951). On roofs of houses, in shrubbery (Gurney, 1953). We have collected this species for several summers in a fairly dense, wooded area near dwellings, among fallen leaves and climbing on the erect stems and undersides of the leaves of periwinkle. Oöthecae were found on the ground under leaves and debris.

*Ectobius panzeri*

*England*.—Abundant on sandhills along shoreline among roots of grass (Burr, 1908). Under dead seaweed and other rubbish a few yards from shore on ground that would be washed by the sea (Lucas, 1896). Nymphs found among marram grass (Buxton, 1914). On sandhills near coast and covered with marram grass; often found on heather and low herbage; under old bark and rotten wood on posts; in decayed stump (Lucas, 1920). Swarming on *Beta maritima* and other plants in July (Lucas, 1920a). Very common in all stages in August, being frequently found under stones (Lucas, 1925). Common on sand dunes especially under stems of dead marram grass. Viable oöthecae found buried in sand (Brown, 1952).

*Germany*.—In beech woods and in pine woods (Zacher, 1917).

*Ectobius semenovi*

*Kazakhstan*.—Along the shores of the Syr-daria it is found on and around living willows and on *Populus euphratica*; under loose bark of dying and dead trees (Bei-Bienko, 1950).

*Ectobius sylvester*

*U.S.S.R.*—In wooded steppe zones; probably only occurs in association with forests (Bei-Bienko, 1950).

**Ectobius tadzhicus**

*Tadzhikistan*.—Great numbers at the roots of *Eleagnus* shrubs on the banks of reservoirs and frequently under the bark of old trees (Bei-Bienko, 1950).

**Ectobius vittiventer**

*South France*.—One male beneath stone (Blair, 1922).

**Ellipsoidion affine**

*Australia*.—From leaves, from scrub (Hebard, 1943). Collected in trees (Pope, 1953a).

**Ellipsoidion australe**

*Australia*.—On eucalyptus leaves, on wattle, under bark (Hebard, 1943). Collected in trees (Pope, 1953a).

**Ellipsoidion bicolor**

*Australia*.—In corn and from tree (Hebard, 1943).

**Ellipsoidion simulans**

*Australia*.—From sugarcane (Hebard, 1943).

**Ellipsoidion spp.**

*Australia*.—All stages are diurnal moving about the foliage of shrubs and small trees in bright sunlight on hottest summer days (Tepper, 1893).

**Epilampra abdomen-nigrum**

*Trinidad*.—In dried-up drain; among grass; in debris under old cacao tree; under old leaves (Princis and Kevan, 1955).

*Puerto Rico*.—Abundant in damp lowlands (Sein, 1923). Under dead leaves in wet malojillo meadow (Wolcott, 1936).

This species is amphibious (p. 31). Shelford (1907) suggested that immature stages of other species of the genus may be aquatic, which would place them in moist situations on the shores of rivers and other bodies of water.

**Epilampra azteca**

*Panama*.—Very scarce, under palm trees in decaying leaf mold and litter; one found under decaying bark of a log (Hebard, 1921a).

**Epilampra mona**

*Mona Island, Puerto Rico*.—One specimen under bark of dead tree (Ramos, 1946).

*Epilampra tainana*

*Cuba*.—Under dead leaves on stream bank (Rehn and Hebard, 1927).

*Epilampra wheeleri*

*Puerto Rico*.—In siftings from high-altitude primeval forest (Rehn and Hebard, 1927).

*Epilampra* spp.

*Australia*.—By day the insects live under bark, stones, logs, dead vegetable debris, or buried in loose dust or soil. After sunset females wander in grass or ascend low objects (Tepper, 1893).

*Ergaula capensis*

*Uganda*.—In open bush and short grass (Princis, 1955).

*Eudromiella bicolorata*

*Panama*.—Under rubbish on edge of jungle (Hebard, 1920).

*Euphyllodromia liturifera*

*Colombia*.—In brushwood (Princis, 1946).

*Eurycotis biolleyi*

*Costa Rica*.—Numbers of individuals were found in the large bromeliads of the temperate localities (Picado, 1913).

*Eurycotis decipiens*

*Trinidad*.—In old, rotten coconut stump (Princis and Kevan, 1955).

*Eurycotis dimidiata*

*Cuba*.—"This species was recorded from under stones in the fields . . . by Gundlach" (Rehn and Hebard, 1927).

*Eurycotis ferrum-equinum*

*Cuba*.—Under stones in woods (Rehn and Hebard, 1927).

*Eurycotis floridana*

*Florida*.—Moderately common under bark of dead pine stumps and logs; at Key West it fairly swarmed under coquina boulders in the woods (Rehn and Hebard, 1905). Many specimens under palmetto leaves on ground (Caudell, 1905). In pine woods under dry bark of dead logs; on Long Key in dry fibers at the base of the heads of

coconut palms; "at Key West, a large colony was discovered among boards lying on dry grass in a field, and several were captured upon turning over coquina boulders in the dense bush" (Rehn and Hebard, 1912). Particularly numerous in tree cavities and under bark along the edge of hammock areas (Hebard, 1915). Abundant between basal leaves of *Tillandsia utriculata*; beneath loose bark of logs and stumps; in and beneath decaying palmetto trunks and leaves; under rubbish (Blatchley, 1920). On ground in heavy tangle after dark; in decaying log of *Sabal palmetto*; in bromeliads; common under debris and bark in jungle; under signs on *Pinus caribaea*; in almost every sheltered outdoor place (Hebard, 1917). It moves about at night and hides under bark of logs and in other recesses during the day; where pines are present it almost invariably hides under bark of dead logs and stumps (Rehn and Hebard, 1914). Friauf (1953) found this species in leaf duff, leaf mold, or decaying wood in these habitats: Sandhills (infrequent), xeric hammock (dominant), mesic hammock (frequent), and low hammock (dominant); on tree trunks in sandhills habitat (infrequent) and mesic hammock (frequent); infrequent in saw-grass marsh habitat in the grass stratum and, during the dry season, in decaying vegetation on floor of marsh. Under the bark of logs and beneath logs in the woodpile habitat (Friauf, 1953).

*Eurycotis galeoides*

*Cuba*.—Under stones in deep woods (Rehn and Hebard, 1927).

*Eurycotis kevani*

*Trinidad*.—Under debris, trash, and vegetable refuse (Princis and Kevan, 1955).

*Eurycotis opaca*

*Cuba*.—In pine and palmetto region (Rehn and Hebard, 1927).

*Euthlastoblatta abortiva*

*Texas*.—Under dense tangle of bushy vegetation, palms, and vines near Rio Grande; in leaves and dry litter on ground; on dead petiole hanging from palm tree (Hebard, 1917). Under bark of dead hackberry; abundant in dead leaves, dry litter, and rats' (*Neotoma* sp.) nests in heavy scrub (Hebard, 1943a).

*Graptoblatta notulata*

*Tahiti*.—On foliage in sun or concealed among dead leaves that collect between the fronds of tree ferns (Cheesman, 1927).

*Hawaii*.—Quite active during the day, occurring on sugarcane, etc., in the wetter districts; it is also a household insect (Williams et al., 1931).

*Hemiblabera brunneri*

*Puerto Rico*.—Under bark of tamarind tree (Rehn and Hebard, 1927). Under the bark on a fence post (Wolcott, 1950).

*Henicotyle antillarum*

*Dominica*.—From rotting wood and wood soil (Rehn and Hebard, 1927).

*Holocompsa metallica*

*Dominican Republic*.—Along railroad through jungle and swamp (Rehn and Hebard, 1927).

*Hololampra bivittata*

*Canary Islands*.—Found in numbers among pine needles; nymphs were in the majority, adults rare (Burr, 1911).

*Hololampra chavesi*

*Azores*.—Very common in the hedges, particularly in brambles. Contrary to most species of this genus, which live on the ground under stones, this species is exclusively dendricolous and is only captured by beating the bushes on which it abounds (Chopard, 1932).

*Hololampra maculata*

*Germany*.—Abundant in deciduous forest in grass and under fallen leaves; in pine forests under lichens and between fallen needles; in edge of coniferous forest; under stones (Zacher, 1917).

*Hololampra marginata*

*Macedonia*.—Usually found crawling on the flowers and stems of giant thistles in May; common on thistles in June (Burr, 1923).

*Hololampra* sp.

*Caucasus*.—Numerous beneath dry leaves in a garden (Burr, 1913).

*Hololeptoblatta* sp.

*Seychelles*.—Apparently only inhabits *Pandanus* between the leaf bases (Scott, 1910, 1912).

*Homalopteryx laminata*

*St. Vincent*.—In decaying leaves in forest (Rehn and Hebard, 1927).

*Trinidad*.—In forest debris and debris under old cacao trees; it is not uncommon under dry leaves; it feigns death when disturbed (Princis and Kevan, 1955).

*Hormetica laevigata*

*Brazil*.—From crown of palm between leaf bases (Hancock, 1926).

*Ignabolivaria bilobata*

*U.S.S.R.*—Under rocks and on the edges of woods in the lowlands in the north and in the mountains in the south (Bei-Bienko, 1950).

*Ischnoptera deropeltiformis*

*North Carolina*.—Under pine straw on ground in woods (Brimley, 1908).

*Georgia*.—Under dead oak leaves; under debris in garden; running on ground in pine and oak woods (Rehn and Hebard, 1916).

*Indiana*.—It is "a ground-frequenting, forest-loving insect, hiding beneath cover or about the edges of deep woodland, more frequently in damp places, and rarely taken beneath bark, signs, or at lights" (Blatchley, 1920).

*Missouri*.—Twenty to 30 males found resting on heads of wild oats on successive evenings (Rau, 1947).

*Texas*.—It preferred damp, open woodlands (Hebard, 1943a).

*Eastern and southeastern U.S.*—Under stone in heavy deciduous forest; under damp, dead leaves on edges of forests; under bark of pine log; in wire grass and sphagnum bordering stream thicket; in leaf mold and rubbish about pothole in pine woods, *Pinus caribaea*; under debris and leaf mold in hammock; under dead oak leaves in heavy deciduous forest (Hebard, 1917).

*Florida*.—"This species is distinctly geophilous and appears to prefer damp surroundings" (Rehn and Hebard, 1912). Under boards on very wet ground in everglades; in debris and leaf mold in heavy, junglelike areas of trees, bushes, and vines (Rehn and Hebard, 1914). Adults and numerous nymphs beneath weeds, grass, and other debris washed up on beach of Lake Okeechobee (Blatchley, 1920). Friauf (1953) found this species in leaf duff, leaf mold, and/or decaying wood on ground in these habitats: Dry, ruderal grassland (infrequent), scrub (infrequent), sandhills (occasional), xeric hammock

(frequent), mesic hammock (dominant), shrubby, longleaf-pine flatwoods (infrequent), bayhead (dominant), and low hammock (dominant). On open bare soil or bare sand under vegetation in these habitats: Dry, ruderal grassland (infrequent), mesic hammock (dominant), moist, ruderal grassland (infrequent), pond margin (occasional), longleaf-pine flatwoods (infrequent), slash-pine flatwoods (infrequent), and low hammock (dominant). Infrequent in the herbaceous stratum of these habitats: Dry, ruderal grassland, moist, ruderal grassland, and longleaf-pine flatwoods. Infrequent in the shrub stratum of the dry, ruderal grassland habitat. (Friauf, 1953.)

*Tennessee*.—Taken in traps baited with cantaloupe in a parklike stand of oak, gum, hickory, and tulip trees in a creek bottom, and in a stand of oak on a dry ridge (Walker, 1957).

#### *Ischnoptera panamae*

*Panama*.—Under rubbish at edge of jungle and under drift on edge of coral-sand beach (Hebard, 1920).

#### *Ischnoptera podoces*

*Jamaica*.—In dead leaf litter along side trail through mountain forest (Rehn and Hebard, 1927).

#### *Ischnoptera rufa rufa*

*Virgin Islands, St. Croix*.—Common under rubbish and on shrubbery at night (Beatty, 1944).

*Barbados*.—Occasionally found in cane fields (Tucker, 1952).

*West Indies*.—In Puerto Rico, under stones in cultivated area, under debris on alkalie flat. In Jamaica, under dry petioles of coconut palm in grassy area; under logs, logwood on docks, and litter on limestone and near beach. In Panama, under drift on edge of coral-sand beach; under rubbish at edge of jungle (Hebard, 1916c).

*Jamaica*.—Under limbs and leaf litter in mangrove swamp (Rehn and Hebard, 1927).

#### *Lamproblatta albipalpus*

*Panama*.—Under drift on edge of coral-sand beach. Several under decayed banana stem (Hebard, 1920).

#### *Lamproblatta meridionalis*

*Trinidad*.—Under debris in forest and debris under old cacao trees (Princis and Kevan, 1955).

**Latiblattella chichimeca**

*Costa Rica*.—Very common in the bromeliads of all Costa Rica (Picado, 1913).

**Latiblattella lucifrons**

*Arizona*.—"Most commonly seen feeding on pollen and dead insects on the flower stalks of *Yucca elata* in June in the Santa Rita Mountains" (Ball et al., 1942).

**Latiblattella rehni**

*Florida*.—Widely distributed throughout pine woods (*Pinus caribaea*); under signs on *Pinus clausa* and *Pinus caribaea* (Hebard, 1917). Beneath bark of dead pine tree; beating Spanish moss; they seldom attempt flight when disturbed, but hide in crevices or drop to ground (Blatchley, 1920).

**Latiblattella zapoteca**

*Costa Rica*.—Under stones on borders of Surubres River (Rehn, 1906).

**Leucophaea maderae**

*Barbados*.—In cane fields (Tucker, 1952).

*Dominica*.—In vegetation of royal palms, guava, etc.; under loose bark and banana sheaths. In Jamaica, on logwood docks (Rehn and Hebard, 1927).

**Litopeltis biolleyi**

*Costa Rica*.—Under bark of tree in forest; in epiphytic bromeliads (Rehn, 1928).

**Litopeltis bispinosa**

*Panama Canal Zone*.—About 80 specimens from rotting banana stalks at bases of leaves; boring in decaying banana stem (Hebard, 1920).

**Litopeltis deianira**

*Costa Rica*.—In tree stump on edge of mountain forest; in dead wood on ground (Rehn, 1928).

**Litopeltis musarum**

*Costa Rica*.—Shaken from dead banana leaves. Footnote to specific name: "In relation to the liking of species of this genus for bananas (*Musa*) as shelter and possibly food" (Rehn, 1928).



**Lobolampra subaptera**

*France*.—Under stones and dead leaves, always rare (Chopard, 1947).

**Loboptera decipiens**

*France*.—All stages common beneath stones (Blair, 1922). Under stones and dead leaves (Chopard, 1947).

*Maltese Islands*.—Quite common in open country under stones (Valletta, 1955).

*Dalmatia*.—On seashores under rocks and seaweed cast up on shore (Bei-Bienko, 1950).

**Loboptera thaxteri**

*Argentina*.—Common in rubbish and leaf litter in small woodlot (Hebard, 1932).

**Lobopterella dimidiatipes**

*Hawaii*.—Abundant in wet districts, both in lowlands and to a considerable altitude in the forests, under trash, stones, boards, etc. (Williams et al., 1931). Often it is found with nymphs of *Periplaneta australasiae* (Fullaway and Krauss, 1945).

**Lophoblatta arawaka**

*Trinidad*.—On grass, maize, and cut sugarcane fodder; under vegetable and garden refuse; under old cacao (Princis and Kevan, 1955).

**Macropanesthia rhinocerus**

*Australia*.—Infrequently seen during dry season from March to October. "They burrow quite deeply, about two feet below the surface of the sandy soil in stands of cypress pine (*Callitris* sp.). They make a nest of dead leaves, grass roots, etc., frequently among the pine roots. The young nymphs rarely appear above ground, but following rain the adults burrow to the surface, especially at night. . . . This species is also found in the brigalow (*Acacia harpophylla*) scrub about 70 miles west of Rockhampton, Queensland, and on Fraser Island off the Coast of Queensland" (Henson *in* Day, 1950).

**Megaloblatta blaberoides**

*Panama*.—Under bark on tree (Hebard, 1920).

*Ecuador*.—Under a dense pile of dead leaves around base of tree (Campos R., 1926).

**Megamareta verticalis**

*Australia*.—In sugarcane (Hebard, 1943).

**Methana canae**

*Australia*.—Under loose bark on dead upright tree (Pope, 1953a).

**Methana curviger**

*Australia*.—Under loose bark on trees and logs; many specimens on wattle trees where in strong sunlight they hid in curled-up leaves; oöthecae attached to underside of loose bark and leaves (Pope, 1953a).

**Methana marginalis**

*Australia*.—Under loose bark of trees and logs (Pope, 1953a).

**Moluchia (?) dahli**

*Chile*.—Collected from lichens and mosses on tree trunks (Princis, 1952).

**Muzoa madida**

*Costa Rica*.—Under dead wood in dense second-growth forest; in thick mat of hanging dead vegetation in dense forest; under leaves in forest (Rehn, 1930).

**Nauclydas nigra**

*St. Vincent*.—Under rotten fruit (Rehn and Hebard, 1927).

**Nelipophygyus ramsdeni**

*Cuba*.—Under rotten bark (Rehn and Hebard, 1927).

**Neoblattella detersa**

*Jamaica*.—Under dried leaves of coconut palm; in dry leaves under acacia on hillside; in debris on beach; under stones on coral rock; in leaf mold under dense brush on hillside; under bracts of banana blossoms (Rehn and Hebard, 1927).

**Neoblattella dryas**

*Jamaica*.—In bases of dead tree-fern fronds; numerous in bromeliads; nearly all collected specimens were taken in these plants (Rehn and Hebard, 1927).

***Neoblattella eurydice***

*Jamaica*.—Nearly all collected specimens taken in bromeliads (Rehn and Hebard, 1927).

***Neoblattella grossbecki***

*Jamaica*.—In epiphytic bromeliads and hollow bases of dead tree-fern fronds; nearly all collected specimens taken in bromeliads (Rehn and Hebard, 1927).

***Neoblattella proserpina***

*Jamaica*.—Under bark of huckleberry; nearly all collected specimens taken in bromeliads (Rehn and Hebard, 1927).

***Neoblattella semota***

*Jamaica*.—All specimens collected from under drying bracts of banana blossoms (Rehn and Hebard, 1927).

***Nesomylacris cubensis***

*Cuba*.—In dry region of palmettos and pines (Rehn and Hebard, 1927).

***Nesomylacris relicta***

*Jamaica*.—Widely distributed from sea level to 5,700 feet elevation; in bromeliads in mountain forest; among dead leaves in heavy leaf mold under dense hillside scrub; under stones and in ground litter about banana trees; under bark of tree in dense ridge-type forest; in dead agave in scrub forest (Rehn and Hebard, 1927).

***Nocticola bolivari***

*Ethiopia*.—Always found under stones or cement blocks, but not necessarily deeply buried in the ground (Chopard, 1950b).

***Nyctibora laevigata***

*Jamaica*.—In cracks in dead stump of mimosa; in bromeliads (Rehn and Hebard, 1927).

***Nyctibora lutzi***

*Puerto Rico*.—Possibly to be found most often in rotten tree trunks in the highest mountains; found in rotten stump with termites, ants, and beetle grubs (Wolcott, 1950).

***Nyctibora obscura***

*Trinidad*.—Under pile of cornstalks (Princis and Kevan, 1955).

**Nyctibora stygia**

*Haiti*.—Under loose dead bark of mesquite tree, 52 specimens (Rehn and Hebard, 1927).

**Oniscosoma spp.**

*Australia*.—The females bury themselves in loose soil or dust (Tepper, 1893).

**Opisthoplatia orientalis**

*Formosa*.—On or in swampy ground or under rotten trees on the ground (Takahashi, 1924).

**Panchlora antillarum**

*Dominican Republic*.—In cultivated grounds, palms, fruits, etc. (Rehn and Hebard, 1927).

**Panchlora nivea**

*Panama*.—As *Pycnosceloides aporus*, in jungle under decaying banana stem in which were boring individuals of *Litopeltis bispinosa* (Hebard, 1920).

*Texas*.—Lives in foliage and in the green sheaths of plants (Hebard, 1943a).

*Cuba*.—On cane leaves; according to Gundlach this genus lives under the loose bark of trees (Rehn and Hebard, 1927).

*Puerto Rico*.—In rotting trunks of coconut palms (Sein, 1923). Most specimens have been collected from the very rotten interior of coconut palms (Wolcott, 1950).

*Trinidad*.—On corn; under old log; flies readily to lights (Princis and Kevan, 1955).

**Panchlora sagax**

*Dominica*.—In decaying stump in banana patch and in rotting wood. In Puerto Rico, in rotten coconut palm (Rehn and Hebard, 1927).

**Panesthia australis**

*Australia*.—In burrows under the thick bark of fallen and rotting trees (Shaw, 1914). In loose detritus, beneath clods of earth, and in fissures at foot of cliffs along the seashore beyond direct action of the waves (Tepper, 1893).

**Panesthia laevicollis**

*Australia*.—Under decayed logs in coastal scrub. It burrows into the soft part of the log (Froggatt, 1906).

**Parcoblatta bolliana**

*North Carolina*.—Under pine straw on ground in pine woods (Brimley, 1908).

*Texas*.—Under dry cow dung in pine woods (Hebard, 1917).

*Nebraska*.—Under pile of old boards (Hauke, 1949).

**Parcoblatta caudelli**

*North Carolina*.—From under the bark of dead trees (Rehn and Hebard, 1910).

*Virginia*.—At night on shrubbery. In South Carolina, under sign on tree (Hebard, 1917).

*Tennessee*.—In traps baited with cornmeal, cantaloupe, or fish in a stand of oak on dry ridge, and in abandoned rocky field on a south-facing slope (Walker, 1957).

**Parcoblatta desertae**

*Texas*.—From mountains, arid, and semi-arid regions; under small boulder on desert (Hebard, 1917). On ground in dry-creek bed through scrub oak, pine, and juniper forest (Hebard, 1943a).

**Parcoblatta divisa**

*Eastern and southeastern U.S.*—All specimens taken from under signs on red oaks and longleaf and shortleaf pines in Georgia and Virginia (Rehn and Hebard, 1916). Trapped in molasses-baited jar in oak forest in New Jersey; under signs on red and white oaks, sweet gum, and other deciduous trees; under signs on shortleaf and longleaf pines and pine stumps (Hebard, 1917). Widespread in southeastern U.S. in habitats as diverse as dry pine lands, oak scrub, moist hammocks in northern Florida, and deep, cool ravines along Apalachicola River (Hebard, 1943a).

**Parcoblatta fulvescens**

*Eastern and southeastern U.S.*—Trapped in molasses jars: in heavy, barrier-beach forest; in typical pine-barrens undergrowth; in pine barrens with heavy, grassy undergrowth; on border of pine barrens and on edge of swamp; in heavy deciduous forest; in heavy oak woods. Found under debris in dead, shortleaf-pine needles; under dead leaves on edge of oak and shortleaf-pine woods; under bark of pine log; among dead leaves under live oaks; under sign on *Pinus caribaea* (Hebard, 1917).

*Georgia*.—From under bark of pine log, among dead leaves under

live oaks, and under leaves on edge of oak and shortleaf-pine woods (Rehn and Hebard, 1916).

*Florida*.—Very common among dead leaves, under logs, beneath loose bark, and wanders about at night in pinelands, hammock, turkey oak, and sand-scrub habitats (Hubbell and Goff, 1940). Beneath drift, cow dung, leaves, boards, bark of logs, and other debris, usually in open pine woods in sandy areas; frequent at the base of thistle leaves (Blatchley, 1920). Friauf (1953) found this species in leaf duff, debris, or decaying wood in these habitats: Scrub (dominant), sandhills (dominant), xeric hammock (dominant), mesic hammock, longleaf-pine flatwoods (infrequent), low hammock (infrequent), and alluvial hammock (infrequent). In the shrub stratum in these habitats: Scrub (dominant), sandhills (dominant), xeric hammock (dominant), and longleaf-pine flatwoods (infrequent). In the herbaceous stratum of the longleaf-pine flatwoods habitat, and under bark and beneath logs in the woodpile habitat.

#### *Parcoblatta lata*

*Southeastern and southern U.S.*—Under bark of pine logs and stumps; in sweet-gum logs and stumps; moderately numerous under bark of dead shortleaf pines; under bark of longleaf-pine stumps; under signs on red oak and longleaf pines; in dead oak. In Texas, under bark of pine stumps (Hebard, 1917).

*North Carolina*.—All stages under loose bark of dead pines, both prostrate and upright, and stumps. "It seems to prefer the space under the bark to be rather damp" (Brimley, 1908). Under bark of dead pine trees (Rehn and Hebard, 1910).

*Florida*.—Infrequent in leaf duff and decayed wood of low hammock habitat (Friauf, 1953).

*Indiana*.—Beneath rocks on sides and tops of high hills, in limestone glades where cedar abounds (Blatchley, 1920).

*Missouri*.—In leaf stratum of oak-hickory forest (Dowdy, 1951). Earlier, Dowdy (1947) reported finding numerous immature *Pseudomopinae* [presumably *Parcoblatta* sp.] in soil and leaf strata of oak-hickory forest.

*Texas*.—Captured in molasses-baited traps in low, wet, oak woods and in dry woodlot on hillside (Hebard, 1943a).

#### *Parcoblatta pensylvanica*

*Eastern and southeastern U.S.*—Trapped in molasses-baited jars; in oak and in chestnut forests, and on knoll with high deciduous trees.

Found in oak and pine woods, under bark of decaying chestnut log and dead chestnut stump, and under signs on trees including oaks (Hebard, 1917).

*North Carolina*.—In all stages under loose bark of upright, dead pines, when the space under the bark was dry (Brimley, 1908).

*Virginia, North and South Carolina*.—Under signs on trees (white and red oaks); under bark of dead shortleaf-pine and sweet-gum logs and stumps (Rehn and Hebard, 1916).

*Indiana*.—Beneath bark of logs and stumps; empty oöthecae common beneath loose bark of logs, especially shellbark hickory (Blatchley, 1920). Under loose bark on logs in January (Blatchley, 1895).

*Illinois*.—In pine forest associates, in black oak forest on sand, in oak-hickory forest on clay, and in climax forest; it evidently moved into the pine associates nightly, great numbers of oöthecae were found under bark of pine logs, where, in October and November, hibernating nymphs were found (Strohecker, 1937). In nests of *Vespula maculata* (Balduf, 1936; McClure, 1936).

*Missouri*.—Usually in hollow trees, under loose bark, in woodpiles, and in cracks in rural buildings (Rau, 1940).

*Michigan*.—Common in oak-dune and beech-maple forests, under loose bark on dead trees and fallen logs, and under debris on forest floor (Hubbell, 1922). "A characteristic inhabitant of the low shrub-terrestrial and probably the terrestrial-hypogeic stratum." It occurred throughout the upland forests; groups were found established in and under logs 100 to 200 feet from the nearest forest (Cantrall, 1943).

*Ontario*.—Very abundant in rocky, sparsely-wooded country, where it occurred in rotten logs and under loose bark; on tree trunk at night on rocky island in lake (Walker, 1912).

#### *Parcoblatta uhleriana*

*North Carolina*.—Under pine straw on ground in woods (Brimley, 1908). Under bark of dead trees; 92 males attracted to lights (Rehn and Hebard, 1910).

*Virginia*.—Resting on woods foliage; at night on road (Rehn and Hebard, 1916).

*Eastern and southeastern U.S.*—Trapped in molasses-baited jars: in oak and pine woods, in heavy barrier-beach forest, in both scant and typical undergrowth on pine barrens, in heavy grassy undergrowth on pine barrens, on border of pine barrens, on edge of swamp, in heavy deciduous forest, in heavy oak woods, in upland oak and chestnut forest, in chestnut forest, in forested ravine, and on ridge

with heavy oak, chestnut, and maple forest. Found under damp leaves on edge of forest, under bark of decayed chestnut log, inside decaying chestnut log with *Cryptocercus punctulatus*, under palmetto roots, under bark of pine stump, and in dry leaves under live oaks (Hebard, 1917).

*Tennessee*.—In traps baited with cornmeal or cantaloupe in maple-gum-oak forest in a mesic valley, and in a stand of oak on a dry ridge (Walker, 1957).

*Indiana*.—Beneath cover on slopes of high wooded hills. "This is essentially a forest-loving species; usually occurring beneath leaves and other debris on or along the borders of heavy hardwood timber." (Blatchley, 1920.)

*Illinois*.—In oak-hickory forest on clay and in climax forest (Strohecker, 1937).

*Michigan*.—In oak-dune woods (Hubbell, 1922). Restricted to woodlands, where it inhabited piles of moist dead leaves and rotten logs in oak-hickory forest (Cantrall, 1943).

*U.S.A.*—This species, *P. uhleriana*, and *P. virginica* were attracted at night to honeydew secreted by aphids on *Pyrus* sp. (Davis, 1918).

#### *Parcoblatta virginica*

*New England*.—Females under loose stones, boards, and other debris on ground; beneath loose bark (Morse, 1920).

*North Carolina*.—Under debris in dead shortleaf-pine needles (Rehn and Hebard, 1916).

*Florida*.—Infrequent in the shrub stratum of the scrub habitat. This was the only habitat of 25 studied in which this species was found (Friauf, 1953).

*Eastern and southeastern U.S.*—Trapped in molasses-baited jars: in pine and oak woods, in pine barrens, in pine woods with heavy grass undergrowth, in oak forest, in heavily forested ravine, on rocky slope with few deciduous trees, on knoll with high deciduous trees, in lofty chestnut forest, and in heavy low chestnut and oak forest on high ridge; under bark of decaying chestnut log and stump; under stones in chestnut forest; under bark of pine stumps (Hebard, 1917).

*Indiana*.—Frequents borders of open woods and fields; under debris, loose bark, and half-buried logs (Blatchley, 1920).

*Illinois*.—In black-oak forest on sand, in oak-hickory forest on clay, and in climax forest (Strohecker, 1937).

*Michigan*.—Common in oak-dune and beech-maple forests; under loose bark on dead trees and fallen logs and under debris on forest floor (Hubbell, 1922). Restricted to woodlands, where it inhabited



piles of moist dead leaves and rotten logs in oak-hickory forest (Cantrell, 1943).

*Texas*.—Captured in molasses traps in moist woods of maple, oak, and pine with much undergrowth and a heavy layer of duff; in open, rather dry woodlot of Spanish oak and other trees; and in low wet woods of willow and oak along creek (Hebard, 1943a).

***Parcoblatta zebra***

*Indiana*.—Beneath log in cypress swamp (Blatchley, 1920).

*Louisiana and Mississippi*.—In decay cavity in sweet gum; under sign on shortleaf pine (Hebard, 1917).

***Parcoblatta* spp.**

*Alabama*.—In the dry wall of a sweet-gum stump together with serropalpid and tenebrionid beetles (Snow, 1958).

*Ohio*.—Oöthecae under loose bark of fallen trees, where as many as 184 oöthecae were found within a few feet of each other; others found under boards and in piles of firewood (Edmunds, 1952).

***Pelmatosilpha coriacea***

*Puerto Rico*.—Mona Island, under bark of dead trees and under guava leaves (Ramos, 1946). Under bark of *Sideroxylon foetidissimum* (Wolcott, 1941). Common along the coast and in mountains. "Very much at home" under the loose bark of *Sideroxylon foetidissimum* (Wolcott, 1950).

***Pelmatosilpha kevani***

*Trinidad*.—Under debris in bush (Princis and Kevan, 1955).

***Pelmatosilpha purpurascens***

*Dominica*.—In decaying logs in forest (Rehn and Hebard, 1927).

***Periplaneta americana***

*Bermuda*.—Among and under decaying debris, just above high-tide line (Verrill, 1902).

*Johnson Island*.—Nocturnal, coming out at night in great numbers about *Tribulus* blossoms. Under timbers on French Frigate Shoals (Bryan, 1926).

*United States*.—Alleyways and yards may be overrun during the summer; adults and hundreds of nymphs found in decaying maple trees along residential street (Gould and Deay, 1938, 1940). Around

fumaroles where a railroad fill was burning internally (Davis, 1927). Common in palm trees along the gulf coast of Texas, where they often fly around street lights at night (Zimmern *in* Gould and Deay, 1940).

**Periplaneta australasiae**

*Bermuda*.—Very abundant under stones (Rehn, 1910).

*Jamaica*.—Under bark of dead tree and under bases of leaves of coconut palms (Rehn and Hebard, 1927).

*Virgin Islands, St. Croix*.—Common in sugarcane fields and in woodlands (Beatty, 1944).

*Florida*.—Juveniles under bark of dead logs of *Pinus caribaea* (Hebard, 1915). Frequently found under signs on trees near borders of towns; under bases of dead petioles of cabbage palmetto (Hebard, 1917). Beneath logs, burlap bags, and other cover in old orange orchards (Blatchley, 1920).

*Marquesas Islands*.—Under coconut fronds and grass (Hebard, 1935).

*Nihoa Island*.—Nymphs only, on *Sida*, *Pritchardia*, bunch grass, and about camp (Bryan, 1926).

**Periplaneta brunnea**

*Georgia*.—Under signs on oaks (Rehn and Hebard, 1916).

*Florida*.—Beneath bark of stump (Blatchley, 1920).

**Periplaneta fuliginosa**

*Southeastern and southern U.S.*—"This species is usually encountered out of doors, in or near towns. Over its range it is frequently found under signs on trees" (Hebard, 1917).

**Phidon (?) dubius**

*Chile*.—Collected from mosses and lichens on tree trunks (Princis, 1952).

**Phoraspiis spp.**

*Brazil and Guiana*.—In grasslands, plantations of maize, sugarcane, and other plants on the borders of forests; the cockroaches were always found between the leaves which form the branches of the plants (Doumerc *in* Blanchard, 1837).

**Phyllodromica brevipennis**

*Asia Minor and western Europe*.—On ground among grasses; under moss and brushwood in mountain meadows (Bei-Bienko, 1950).

*Phyllodromica graeca*

*U.S.S.R., western Georgia.*—In pine forest mixed with deciduous trees (Bei-Bienko, 1950).

*Phyllodromica irinae*

*U.S.S.R., Turan Lowland.*—Along margins of "tugas" under half-fallen bushes of *Salsola kali* that overhang the ground (Bei-Bienko, 1950).

*Phyllodromica maculata*

*Central Europe and western U.S.S.R.*—On the edges of forests of the central-European type that are lighted by the sun; under fallen leaves; on bushes and conifers (Bei-Bienko, 1950).

*Phyllodromica meglerei*

*U.S.S.R.*—Among fallen leaves under bushes; on oak branches; under mown hay (Bei-Bienko, 1950).

*Phyllodromica polita*

*Caucasus.*—Under fallen leaves on slopes of mountains covered by forest or brushwood (Bei-Bienko, 1950).

*Phyllodromica pygmaea*

*U.S.S.R.*—In the sands of Un-dzhal-kum and Zhety-konur it is found in the dense turf of *Aristida pennata* (Bei-Bienko, 1950).

*Phyllodromica tartara*

*Central Asia.*—In lowlands and in mountains up to 2,500 meters; in fruit orchards under trap rings fastened to trees to combat lesser apple worm (Bei-Bienko, 1950).

*Phyllodromica tartara nigrescens*

*Southern Uzbekistan.*—Under bark of *Juniperus* sp., under stones and on flowers of *Scorzonera acanthoclada* (Bei-Bienko, 1950).

*Platyzosteria castanea*

*Australia.*—Under loose wood or bark (Shaw, 1914).

*Platyzosteria novae seelandiae*

*New Zealand.*—Swarms under loose dry bark and logs (Walker, 1904).

**Plectoptera dominicae**

*Dominica*.—On moss-covered lime trees. "The species of the genus *Plectoptera* are all foliage and flower frequenters, generally secured by beating low arborescent vegetation, or are attracted to light" (Rehn and Hebard, 1927).

**Plectoptera dorsalis**

*Puerto Rico*.—In caladium, grass, weeds, coffee, and bananas; in flowers of *Ipomoea tiliasea* (Rehn and Hebard, 1927). ". . . living in trees between leaves, or in 'butterfly-nests' of *Tetralopha scabridella* in leaves of *Inga vera*, or of *Pilocrocis secernalis* in the leaves of 'capá blanco' (*Petitia domingensis*) in the mountains. Along the coast they have been found under the bracts of cotton squares or bolls, and under the leaf-sheaths of sugar cane, in curled-up leaves of grapefruit, or in the dry flower clusters of 'espino rubial' (*Zanthoxylum caribaeum*)." These observations apply also to *Plectoptera infulata* and *P. rhabdota* (Wolcott, 1950).

**Plectoptera floridana**

*Florida*.—On fringe of tall bushes at edge of mangrove swamp (Rehn and Hebard, 1914). Rehn and Hebard (1927) stated that on the Keys it frequented dry scrubby vegetation, particularly *Ilex cassine*.

**Plectoptera infulata**

*Puerto Rico*.—See Wolcott's (1950) comments under *Plectoptera dorsalis* above.

**Plectoptera lacerna**

*Cuba*.—In grasses, sedges, etc., about a waterhole; on grass pines and oak (Rehn and Hebard, 1927).

**Plectoptera perscita**

*Dominica*.—On moss-covered lime trees (Rehn and Hebard, 1927).

**Plectoptera porcellana**

*Cuba*.—Taken on flowers of "Júcaro" (Gundlach in Rehn and Hebard, 1927).

**Plectoptera pygmaea**

*Jamaica*.—In relatively dense forest foliage; in shrubbery (Rehn and Hebard, 1927).

**Plectoptera rhabdota**

*Puerto Rico*.—In mixed vegetation; on grapefruit tree and guava (*Psidium guajava*); on bushes and shrubs (Rehn and Hebard, 1927). On coffee trees: on *Spondias*; on sugarcane; in caterpillar nests of *Tetralopha scabridella* on *Inga vera*; in old cotton bolls; on grapefruit (Wolcott, 1936). See also Wolcott's (1950) comments under *Plectoptera dorsalis*.

**Plectoptera vermiculata**

*Cuba*.—On pine in palmetto region (Rehn and Hebard, 1927).

**Polyphaga aegyptiaca**

*Algeria*.—Nymphal females under decaying leaves at the end of November (Lucas, 1849).

*Transcaucasia*.—In burrows in argillaceous cliffs along ravines. Females often covered by attached clay particles, an indication, according to Bei-Bienko, that this species is ecologically connected to compact clay soils or at least does not avoid them (Bei-Bienko, 1950).

See also the section on desert habitats (p. 29).

**Polyphaga saussurei**

*South-central Asia*.—Occupies compact clay soils; distributed in drier regions than *P. aegyptiaca*; frequently found near dwellings, in yards, stables, and houses (Bei-Bienko, 1950).

**Polyzosteria limbata**

*Australia*.—Common, usually "resting among the foliage or sunning itself on a fence or stumps, seldom or never hiding under bark or logs like most of the species" (Froggatt, 1906).

**Poroblatta spp.**

*Tropical America*.—"The species of *Poroblatta* apparently live as borers in stumps and logs in a manner similar to those of *Cryptocercus* Scudder in the United States" (Gurney, 1937).

**Pseudomops septentrionalis**

*Texas*.—In dead-brush pile; not scarce in heavy weeds, sunflowers, etc., in openings of river-plain jungle scrub (Hebard, 1917). It lives largely in herbage (Hebard, 1943a).

**Pycnoscelus surinamensis**

*Florida*.—Under stones and rubbish; very abundant under coquina boulders in woods at Key West (Rehn and Hebard, 1905). "This

species is common under planks, stones, and other debris on the ground . . . also found at Long Key in the dry fibres at the base of the petioles of a coconut palm" (Rehn and Hebard, 1912). At Musa Isle, found burrowing in sand (Hebard, 1915). In fallen leaves and decaying wood in xeric and mesic hammock habitats (Friauf, 1953).

*Hawaii*.—The soil swarmed with young of various stages during the summer (Illingworth, 1915). In soil about roots of pineapple under mulching paper; feeding on pineapple roots (Illingworth, 1927, 1929).

*Fakarava, Tuamoto Archipelago*.—Numerous among dead leaves in tree holes (Cheesman, 1927).

*West Indies*.—Under decayed stalks of sugarcane and in siftings from mangrove swamps, Cuba. Under manure, bases of leaves of coconut palm, litter, logs, and stones on coral rock and in bromeliads, Jamaica. Under wood, tiles, and boards in stable yards; immature individuals bored into the soil, Puerto Rico. (Rehn and Hebard, 1927.)

*Barbados*.—Frequents cane fields (Tucker, 1952).

*Puerto Rico*.—"Altho primarily a xerophytic species: collected among dry stones on Mona Island, under dry cow dung at Boquerón, and under boxes at Guánica, it is reasonably common in the more humid parts of Puerto Rico" (Wolcott, 1950).

*Virgin Islands, St. Croix*.—Common under rubbish; frequently seen feeding on chicken feces around chicken roosts (Beatty, 1944). By feeding on chicken feces it may become the vector of the chicken eye-worm, *Oxyspirura mansoni*, as described in the references cited on page 204.

*Egypt*.—Large numbers were found in moist soil at the site of a manure pile (Chakour, 1942).

*Germany*.—Under greenhouse conditions the depth to which *P. surinamensis* penetrated the soil was determined; 21 dug down to a depth of 8 to 10 cm., 3 dug down 10 to 12 cm., but only one dug 13 cm. below the surface. Often the tubes in the soil ended in a chamber which the cockroach might not leave for several days; nymphs molted in such chambers and females bore their young there (Roeser, 1940).

#### *Rhytidometopum dissimile*

*Trinidad*.—Male on low herbage in orchard at night; under sacking; on *Hibiscus* at night (Princis and Kevan, 1955).

#### *Riatia orientis*

*Trinidad*.—Numerous specimens of both sexes at night on roadside *Hibiscus rosa-sinensis* or low herbage in orchard (Princis and Kevan, 1955).

**Simblerastes jamaicanus**

*Jamaica*.—Numerous in fragmentary debris of an abandoned termite nest on ground in the dry Liguanea Plain; a specimen was also taken under a stone in a field of short grass (Rehn and Hebard, 1927).

**Styphon bakeri**

*Costa Rica*.—Among humus and rubble in crevices and large cavities in rocks of the Tertiary limestone rim and the metamorphosed and igneous rocks of the interior of the islands (Baker in Rehn, 1930).

**Supella supellectilium**

*Virgin Islands, St. Croix*.—Under rubbish heaps; in sugarcane straw (Beatty, 1944).

*Africa*.—"A cosmotropical species which occurs both out of doors and as a household pest in many warmer parts of the world. It is apparently endemic to non-forested areas in much of Africa north of the Equator." (Kevan and Chopard, 1954.)

**Symploce flagellata**

*Puerto Rico*.—Under low trees on hillside and dead leaves in thicket of sea grape (Hebard, 1916c).

**Symploce hospes**

*Hawaii*.—Under stones and rubbish (Illingworth, 1915).

*Virgin Islands, St. Croix*.—Under rubbish and on shrubbery at night (Beatty, 1944).

**Symploce jamaicana**

*Jamaica*.—In dead leaves under acacia and other shrubs in desert tract; under log and rubbish in open on limestone sand near beach (Hebard, 1916c). Very common in short dry grass in roadside gutter at night, often clustered together; under beach trash in stony wash of Hope River (Rehn and Hebard, 1927).

**Symploce ruficollis**

*Virgin Islands, St. Croix*.—Under rubbish and on shrubbery at night (Beatty, 1944).

*Puerto Rico*.—In siftings from sea-grape thicket on sandy soil (Rehn and Hebard, 1927). Often living under leaf-sheaths of sugarcane (Wolcott, 1950).

**Tartaroblatta karatavica**

*Asia, Kara-tau Mountains.*—Many hundreds of individuals found only under stones on moist earth and not where ground seemed dry; found on very stony slopes with sparse vegetation, often with undergrowth present (Bei-Bienko, 1950).

## STRUCTURAL HABITATS

In this category we include all man-made structures, whether inhabited by man or not, that may become infested with cockroaches. A nonexhaustive list of such structures would include dwellings, restaurants, mess halls, barracks, groceries, markets, bakeries, dairies, drug stores, department stores, hotels, hospitals, warehouses, mills, factories, packing houses, animal houses, breweries, incinerators, privies, sewers, sewage treatment plants, ships, aircraft, etc. Although dwellings are only one of the many kinds of structures that are colonized by cockroaches, the several species that have adopted this mode of life are generally referred to as domiciliary cockroaches. This term is adequate only if we remember that these cockroaches are not restricted to domiciles but are pests in other structures as well.

Associations between man and certain species of cockroaches possibly started as casually as the short-lived association that Beebe (1953) observed when he discovered three cockroaches in the newly built couch of an orangutan. Obviously, when man came down from the trees, his fellow travelers found his cave dwellings and other abodes particularly favorable habitats. From such primitive beginnings, domiciliary cockroaches have spread into every kind of structure that man has since devised. We predict that when man develops a suitable vehicle, cockroaches will someday accompany him into space. Yet despite the apparent predilection of certain species of cockroaches for man, man is only incidental to these associations. Only the shelter and food that man unwittingly provides for these unwelcome guests attract cockroaches to him; man's physical presence is unnecessary.

Most, if not all, of the common domiciliary cockroaches apparently originated in the Tropics or sub-Tropics from whence they have spread, through normal commercial channels, into most of the inhabited world. At least eight domiciliary cockroaches originated in Africa (Rehn, 1945): *Blatta orientalis*, *Blattella germanica*, *Leucophaea maderae*, *Nauphoeta cinerea*, *Oxyhaloa buprestoides*, *Periplaneta americana*, *P. australasiae*, and *Supella supellectilium*; and, perhaps, *Periplaneta brunnea* as well; *Neostylopyga rhombifolia* was probably of Indo-Malayan origin; *Pycnoscelus surinamensis* was of



oriental origin; and *Leurolestes pallidus* was endemic in the West Indies (Rehn, 1945). Princis (1954a) rejected Africa as the original home of *Blatta orientalis* and advanced reasons for placing its origin in Central Asia.

Several domiciliary species have become well established in temperate zones and some even in the Arctic. Bei-Bienko (1950) listed the following 10 species as sinanthropes in the Palearctic zone: *Blatta lateralis*, *B. orientalis*, *Blattella germanica*, *Leucophaea maderae*, *Periplaneta americana*, *P. australasiae*, *Polyphaga saussurei*, *Pycnoscelus surinamensis*, and *Supella supellectilium*. In the warmer parts of the temperate regions, as in their native Tropics, certain domiciliary species breed outdoors as well as indoors. In the less temperate extensions of their ranges most domiciliary species are nearly always found indoors. In regions with low winter temperatures these cockroaches do not survive in unheated structures; but in heated buildings *Blattella germanica*, for example, has been able to withstand the rigorous climate of Alaska, where it has caused severe infestations (Chamberlin, 1949).

The limiting factors that determine whether man-made structures will provide suitable habitats for cockroaches are favorable temperature and availability of water and food. The range of temperatures that man provides for his own comfort and protection fosters the rapid increase of cockroach populations indoors. Gunn (1934, 1935) has demonstrated that the preferred temperature range (zone of indifference) of *Blatta orientalis* is 20-29° C. The upper limit of the preferred temperature of *Blattella germanica* and *Periplaneta americana* is 33° C. (Gunn, 1935). The lower limits of temperature tolerance were not sharply defined in Gunn's work. However, less than optimum temperatures, if they last for only short periods, are not necessarily lethal. The 24-hour mortality for *P. americana* that had been held for one hour at 0° C. was only  $2 \pm 2$  percent (Knipling and Sullivan, 1957). Gunn (1934) observed that *Blatta orientalis* would not settle at temperatures above 33° C. and would react violently against higher temperatures (e.g., 39° C.) by running away; thus the thermotactic behavior of cockroaches might be presumed to bring them into favorable environments within structures. Thermal death points have been determined for the above three species by Gunn and Notley (1936).

It is common knowledge among those who rear cockroaches experimentally that, unless the water content of the food is high, fluid water is essential in the insects' dietary. Ten species of domiciliary cockroaches have been shown to be unable to survive as long on dry food alone as they could on food and water at 36-40 percent relative

humidity (Willis and Lewis, 1957). *Blatta orientalis*, when in a state or normal water balance, usually spent more time in the drier part of a humidity gradient; but desiccated insects tended to become hygropositive (Gunn and Cosway, 1938). We presume that other domiciliary species behave similarly. If water is available nearby, it may be presumed that partially desiccated cockroaches could locate a source through the mediation of a humidity sense. Hygroreceptors have been demonstrated on the antennae of *Blattella germanica* (Roth and Willis, 1952a) and suggested for *Blatta orientalis* (Gunn and Cosway, 1938).

Drinking water is available to cockroaches in the traps of sinks, wash basins, tubs, and toilet bowls; in flush tanks; as condensation on cold pipes, flush tanks, and windows; around leaking pipes and faucets; as spillage; in miscellaneous water-filled containers, such as pet drinking dishes, aquaria, vases; empty beverage bottles; and drainage from ice boxes. Soft, juicy fruits and vegetables can provide both moisture and food. There seems to be a tendency for certain species (*Blatta orientalis* and *Blattella germanica*) to become established in the more humid parts of structures, such as basements, around sinks, and in bathrooms. Whether this is a reaction to a preferred humidity or merely a fortuitous aggregation near sources of drinking water and food has never been clearly demonstrated. The rather widespread dissemination of these species into zones of low as well as high humidity suggests that detailed studies of the microclimatic conditions of structural microhabitats will be needed before meaningful conclusions can be drawn about the stratification of cockroaches within structures according to species.

In nearly all structures infested by cockroaches, food of some kind is available, either in the structure itself or nearby. This may be the food stored by man for his own use or the use of kept animals; it may be crumbs, food spillage, garbage, or excreta; glues and pastes on cartons, boxes, stamps, envelopes, labels, and wall paper; sizing on cloth and book covers; various dried animal and plant products; dead insects; living plants; etc. In fact, it is almost impossible, despite good housekeeping, to keep any structure used by man free of all food suitable for cockroaches.

That the requisite temperature, water, and food are provided, more or less adequately, by a variety of structures is attested by the innumerable infestations of cockroaches that develop when control measures are relaxed. Within structures the accessibility of certain harborages to cockroaches probably depends on the habits of the species and to some extent on their size. Similar types of harborages

in different structures may be used by the same species, although there seems to be some overlapping by different species into the same kinds of daytime shelters. The comparative ecology of domiciliary cockroaches has not been thoroughly investigated, so any interpretation of observational data is necessarily speculative and inconclusive at this time. Our discussion on pages 324 to 343 is also pertinent to this section.

#### LAND-BASED STRUCTURES

Dwellings provide a variety of microhabitats that are acceptable to cockroaches. It has been stated that old houses, or houses that have many cracks and crevices, or have basement kitchens that are not kept clean and in good repair are particularly liable to invasion by cockroaches (Laing, 1946; British Museum [Nat. Hist.], 1951). Although this statement is undoubtedly true, it has been our personal experience, as well as the experience of others, that new, clean, and well-planned houses and apartments are also easily and sometimes quickly invaded by cockroaches. Mallis (1954) has cited the following places that are frequently infested by cockroaches in homes. In the kitchen, cockroaches are found in and around sinks, in cupboards above and below sinks, under tables and chairs, in stoves, around breadboards, in utility cabinets, in kitchen closets, under linoleum, behind, under, and inside refrigerators and iceboxes. In living rooms cockroaches are found in furniture, studio couches, sewing machines, closets, and bookshelves; behind picture frames, pennants, calendars, and other wall ornaments. In bathrooms cockroaches are found in and behind utility cabinets and toilets; they may be found in wicker clothes hampers, in brooms and mops, and in door hinges. Ordinarily, cockroaches are not found in bedrooms unless they are abundant elsewhere in the dwelling. Additional harborages are cited under specific cockroaches in the list below.

In markets DeLong (1948) found the German cockroach in bags of potatoes and onions, in crates of citrus fruits, in pads and shredded papers in banana boxes, and in cases of bottled beverages. The insects were attracted by coffee and crawled into the folds of coffee bags. They were found in cartons of canned goods; in bread and baked goods; in cartons of packaged cookies, cakes, and crackers. Packaged cereals were attractive, and cockroaches were sometimes found in packages of cigarettes. The insects occurred in scales (by the hundreds) and in cash registers. Rather heavy infestations were found under stainless-steel cappings that covered wooden arms on the fish cleaning stand. The insects were numerous in display cases where

they were warm and sheltered. They were also found behind mirrors above produce racks, in electrical switch boxes and conduits, and in telephone boxes, as well as generally in cracks and behind loose moldings or loose wall boards. Enclosed boxlike tables were frequently heavily infested.

In restaurants cockroaches may be found in the following places: Crevices in wood, plaster, concrete, and metal; in the bar; in the kitchen and in the associated equipment; in cupboards, lavatories, and garbage storage areas; and on the undersides of chairs and tables (Mallis, 1954).

In drug stores Frings (1948) found cockroaches behind the mirror and between the sink and the cooler. Thousands were found in hollow ornamental shelf edging. The hollow bases of malted-milk dispensers and drink mixers were cockroach havens.

In a hospital Frings (1948) found cockroaches in decorative trim around doorways, by the thousands in wicker laundry baskets, and in incubators for premature babies. In military hospitals we have seen cockroaches (*Blattella germanica*) in kitchens and dining halls in the usual hiding places mentioned above and on the undersides of stainless-steel serving tables.

In department stores cockroaches have been found in food departments, beauty salons, rest rooms, dressing rooms, linen departments, and stationery departments (Anonymous, 1952). The infestation in the linen department was traced to clean towels which, when returned from the laundry, contained at least 500 cockroaches per bundle. The insects were carried into the rest rooms and beauty salon when the towels were distributed.

The microhabitats of cockroaches in privies and sewers have not been studied. These habitats are particularly important in view of the demonstrated migrations of cockroaches from sewers into dwellings and the possible dissemination of pathogenic microorganisms from feces to food. The reader is referred to our 1957(a) paper for a summary of the known information on cockroach dispersal from sewers.

#### COCKROACHES ASSOCIATED WITH LAND-BASED STRUCTURES

Most of the cockroaches listed below are either known domiciliary species or they have been found one or more times in houses or other man-made structures. The known structural pests breed within the building. Certain other species, which have been observed only infrequently in structures and are not known to breed there, may possibly

be incipient pests; these latter species may attain future economic importance if they establish breeding colonies within a structure. A few species have undoubtedly wandered indoors by accident. It is difficult to decide whether a particular species was an accidental invader or whether it was attracted indoors in response to some stimulus. Only additional information will provide the desired answers.

**Aglaopteryx ypsilon**

*Trinidad*.—Male found indoors (Princis and Kevan, 1955).

**Allacta similis**

*Hawaii*.—Found only indoors at Nauhī. Otherwise this is apparently an outdoor species (Swezey and Williams, 1932).

**Blaberus craniifer**

*Cuba*.—Household pest (Deschappelles, 1939). Particularly abundant in houses in Santiago and Havana (Rehn and Hebard, 1927).

*Florida*.—Under boards in woodshed (Rehn and Hebard, 1912, 1914).

**Blaberus discoidalis**

*Ecuador*.—In eating places (Campos R., 1926).

*Hispaniola*.—In houses (Rehn and Hebard, 1927).

*New Jersey*.—In greenhouse (Weiss, 1917).

*Puerto Rico*.—In homes (Sein, 1923). In fruit stores (Wolcott, 1950).

**Blatta lateralis**

*Central Asia*.—Household pest, often found in homes with clay floors (Bei-Bienko, 1950).

*Turkmen S.S.R.*—Males and females occurred in dwellings (Vlasov, 1929).

**Blatta orientalis**

This species is a cosmopolitan domiciliary pest (Hebard, 1917; Rehn, 1945). It is reported to occur particularly in basements and crawl spaces under basementless houses (Mallis, 1954). In damp basements where food is available large colonies are not unusual, but it also may infest offices and apartments several floors off the ground (Gould and Deay, 1940). The number encountered on upper floors is seldom large, but the frequency of occurrence may reach 30 percent of the observations (Spear et al., *in* Shuyler, 1956). In supermarkets this species hides during the day inside concrete blocks or cracks in

the foundation, under furniture, or behind cartons; it is conspicuous on the floors of the markets at night (De Long, 1948). In Great Britain the kitchen is preferred by this pest (and by *Blattella germanica*); they shelter beneath steam radiators and gas stoves, behind hot-water pipes, underneath furniture and floor coverings, sinks and baths; basements and underground kitchens are especially likely to be infested (Laing, 1946; British Museum [Nat. Hist.], 1951). Goodliffe (1958) noted that *B. orientalis* may travel long distances to find food.

#### *Blattella germanica*

This species is a cosmopolitan domiciliary pest (Hebard, 1917; Rehn, 1945). It is one of the commonest insects in homes and restaurants (Gould and Deay, 1940). It is found in kitchens, larders, bathrooms, furnace rooms, and storage rooms of bakeries, breweries, hospitals, barracks, as well as dwellings, where, during daylight, it hides behind cupboards, furniture, hanging pictures, panels and skirting boards, in cracks around drains, water pipes, electric wires, and hot-water and steam heating units (Wille, 1920). The German cockroach may be found in cracks around baseboards, pipes, conduits, sinks, and drawers; behind cabinets; inside switch boxes and refrigerators; on under surfaces of tables, chairs, and shelves; between stacks of stored goods, and in almost every place that is not readily observed (Kruse, 1948). We have also seen this species packed in electric-clock cases and loud-speaker baffles, in cash registers, and clinging to the undersurface of stainless-steel steam tables. The infestation of markets by this species has been described above. Very narrow cracks provide refuges for the German cockroach. Wille (1920) found first-instar nymphs in cracks 0.5 mm. wide and adult males and females without oöthecae in cracks 1.6 mm. wide.

Shuyler (1956) has observed extensions into relatively new structural habitats by *Blattella germanica* in the north-central area of the United States. A few German cockroaches are now being encountered in living rooms, bedrooms, clothes closets, bedroom furniture, lobbies, entrance halls, checkrooms, nonfood storerooms, nonfood warehouses, and coin-vending machine repair shops. In these situations this species is behaving much like the brown-banded cockroach, *Supella supellectilium*.

#### *Blattella schubotzi*

*Cameroon*.—Five specimens in a house (Princis, 1955).

**Blattella vaga**

*U.S.A.*—Although this is mostly an outdoor species, during dry seasons it may temporarily enter houses in great numbers, occasionally breeding indoors in Arizona (Flock, 1941a). Two adults were collected indoors in Texas (Riherd, 1953).

**Chromatonotus notatus**

*Trinidad.*—A male was found indoors (Princis and Kevan, 1955).

**Cutilia soror**

*Hawaii.*—Almost as common in houses as *Neostylopyga rhombifolia* (Hebard, 1922).

**Ectobius duskei**

*U.S.S.R.*—Frequently occurs in living apartments in farming localities as an accidental inhabitant (Bei-Bienko, 1950).

**Ectobius pallidus**

*Massachusetts.*—A summertime pest in houses along coast (Gurney, 1953; E. R. Willis, personal observation). Generally an outdoor species.

**Epilampra abdomen-nigrum**

*Trinidad.*—Male, indoors (Princis and Kevan, 1955). An outdoor species generally.

**Ergaula capensis**

*Cameroon.*—A male taken in a house (Princis, 1955).

**Eublabeus posticus**

*Trinidad.*—Indoors, feeding on bat feces (Princis and Kevan, 1955).

**Eurycotis floridana**

*Florida.*—Occasionally found in homes (Creighton, 1954; Roth and Willis, 1954a).

**Euthyrrhapha pacifica**

*Hawaii.*—Found outdoors and indoors where it breeds in neglected cupboards and in rubbish (Fullaway and Krauss, 1945).

**Holocompsa azteca**

*Mexico.*—Household pest (Ball et al., 1942).

**Holocompsa cyanea**

*Costa Rica*.—One specimen in house (Rehn, 1906).

**Holocompsa nitidula**

Apparently domiciliary in American Tropics (Hebard, 1917). In houses under chests, etc., Cuba (Gundlach, 1890-1891); Puerto Rico (Gundlach, 1887). In folds of burlap bag, Florida (Rehn and Hebard, 1914).

**Ischnoptera rufa occidentalis**

*Panama*.—Thrives about human habitations under litter, though not domiciliary (Hebard, 1920).

**Ischnoptera rufa rufa**

*Jamaica*.—In hotel. "While hardly a domiciliary form it would seem to frequent environments where man has considerably disturbed natural conditions, as under debris, docks, under logs and stones in cultivated areas" (Rehn and Hebard, 1927).

**Leucophaea maderae**

*West Indies*.—In habitations, warehouses, and other structures; "At times it is a very abundant and serious pest" (Rehn, 1945). In Puerto Rico it was also found in fruit stores, markets, and inns (Seín, 1923; Wolcott, 1950).

Reported as a domiciliary pest in Madeira (Heer, 1864); Windward Islands (Marshall, 1878); Tropics and sub-Tropics (Rehn, 1937); Philippine Islands (Uichanco, 1953); New York City (Anonymous, 1953; Gurney, 1953); Trinidad (Princis and Kevan, 1955). This species is also established in coastal Brazil, Central America, all the Greater Antilles, several other tropical islands, and tropical Africa, where it probably originated (Rehn, 1945).

**Leurolestes circumvagans**

*Hispaniola, Grenada*.—Largely domiciliary (Rehn and Hebard, 1927).

**Leurolestes pallidus**

*Cuba*.—All over island, in houses, under lockers, etc. (Rehn, 1945; Gundlach, 1890-1891).

*Florida*.—Rehn and Hebard (1914).

This species has been recorded from various islands in the West Indies, from Mexico, Guatemala, and Brazil (Rehn, 1945).



**Methana marginalis**

*Australia*.—Reported entering houses (Pope, 1953a).

**Nauphoeta cinerea**

*Australia*.—In hospital (Mackerras and Mackerras, 1948). In dwellings, grain stores, and fowl-feeding pens (Pope, 1953).

*Sudan*.—Domiciliary in huts of the Shilluk natives; fairly widely distributed in eastern Africa (Rehn, 1945).

*Hawaii*.—In feed rooms of poultry plants (Illingworth, 1942).

*Florida*.—Established in feed mills around Tampa (Gresham, 1952; Gurney, 1953).

The wide distribution of this species from East Africa, where it originated, to the Orient and the New World was undoubtedly mediated by shipping (Rehn, 1945).

**Neoblattella sp.**

*Puerto Rico*.—Observed [as *Blatta caraibea*, Rehn and Hebard (1927)] in houses (Gundlach, 1887).

**Neostylopyga rhombifolia**

Domiciliary in Indo-Malaya and New World Tropics (Rehn, 1945); Philippine Islands (Uichanco, 1953); and Hawaii (Hebard, 1922).

**Oxyhaloa buprestoides**

Presumably to some extent domiciliary, as it evidently spread from Africa to the New World via slave ships (Rehn and Hebard, 1927; Rehn, 1945).

**Panchlora nivea**

*Colombia*.—A male and a female taken in a dwelling (Princis, 1946). This is primarily an outdoor species which is frequently taken indoors as an adventive on bananas (see p. 150 for references).

**Parcoblatta fulvescens**

*Florida*.—Males found in laboratory and dormitory buildings, ostensibly attracted by lights (Friauf, 1953).

**Parcoblatta lata**

*Connecticut*.—Domiciliary pest (Moore, 1957). Generally an outdoor species.

***Parcoblatta notha***

*Arizona*.—It may occasionally be a nuisance in houses (Ball et al., 1942).

***Parcoblatta pensylvanica***

*U.S.A.*—Country houses often badly infested, Indiana (Blatchley, 1920). Frequently taken in houses in wooded areas, Michigan (Hubbell, 1922). Infestation by males, females, and nymphs on fourth floor of building, South Dakota (Severin, 1952). Houses in wooded areas infested by nymphs and occasionally by adults (Gould and Deay, 1940).

*Canada*.—Pest in summer cottages in Ontario (Walker, 1912).

***Periplaneta americana***

This is a cosmopolitan domiciliary pest (Hebard, 1917; Rehn, 1945). It is common in restaurants, grocery stores, bakeries, and where food is prepared or stored; it was trapped regularly in the basement and upper floors of store buildings, and it was also found in all heated parts of an old meat-packing plant (Gould and Deay, 1938). *P. americana* was numerous in latrines in Iran (Bei-Bienko, 1950) and in privies in Texas (Dow, 1955) and Georgia (Haines and Palmer, 1955). Large numbers of this species also occur in sewers adjacent to human habitations (Roth and Willis, 1957a).

***Periplaneta australasiae***

Generally domiciliary, but also occurs outdoors in the West Indies (Rehn and Hebard, 1927). It is a very abundant domiciliary pest in tropical Africa and tropical America (Rehn, 1945); Ecuador (Campos R., 1926); Puerto Rico (Seín, 1923); Philippine Islands (Uichanco, 1953); Australia (Pope, 1953).

Also occurs as a pest in greenhouses in Pennsylvania (Thilow and Riley, 1891); France (Giard, 1900); Italy (Boettger, 1930); Great Britain (Laing, 1946; British Museum [Nat. Hist.], 1951).

***Periplaneta brunnea***

Circumtropical domiciliary pest which is apparently more nearly peculiar to the Tropics and adjacent regions than *P. americana* (Hebard, 1917). This species has been trapped in significant numbers in privies and dwellings in Georgia (Haines and Palmer, 1955). It is the species of *Periplaneta* present in homes in San Antonio, Texas (Mallis, 1954).

**Periplaneta fuliginosa**

*U.S.A.*—Frequently encountered out of doors, but has been reported common after dark about a hotel in Alabama and was captured in a house in Louisiana; it was also extremely abundant on the wharves at night in Jacksonville, Florida (Hebard, 1917). As a domiciliary pest it was, next to *Blattella germanica*, the most common cockroach inside homes in southwest Georgia, where it was also the most common cockroach in privies (Haines and Palmer, 1955). This species has become a very common domiciliary pest in Texas (Eads, personal communication, 1955). It infested a greenhouse for five years in Indiana (Gould and Deay, 1940).

**Periplaneta ignota**

*Australia.*—It occurs in dwellings occasionally (Pope, 1953).

**Phaetalia pallida**

*Colombia.*—Three specimens from three dwellings (Princis, 1946).

*Trinidad.*—Male indoors; male and female at light (Princis and Kevan, 1955).

**Plectoptera dorsalis**

*Puerto Rico.*—According to Gundlach (1887) it enters houses at night attracted by light (Rehn and Hebard, 1927).

**Polyphaga aegyptiaca**

*Iraq.*—Common in houses (Weber, 1954).

*Caucasus.*—Winged male in kitchen (Burr, 1913).

*U.S.S.R.*—Listed as a sinanthrope (Bei-Bienko, 1950).

**Polyphaga saussurei**

*South-central Asia.*—One of the commonest domiciliary species (Bei-Bienko, 1950).

**Pseudophoraspis nebulosa**

*East Indies.*—This species is sometimes difficult indoors (Karny, 1925).

**Pycnoscelus surinamensis**

A household pest in the East Indies (Karny, 1925); Philippine Islands (Uichanco, 1953); Tanganyika (Smith, 1955); Trinidad, eight records indoors (Princis and Kevan, 1955). It is also a greenhouse pest (Hebard, 1917; Zappe, 1918; Doucette and Smith, 1926;

Saupe, 1928; Roeser, 1940). Common in or around chicken batteries and yards in Hawaii (Schwabe, 1949).

#### *Supella supellectilium*

Domiciliary wherever distributed (Rehn, 1945), this species is especially difficult to control because of its apparently nonselective dispersal throughout dwellings. For example, Mallis (1954) observed in Texas that it was widely distributed throughout the apartment and was probably the most common cockroach seen in the bedroom; its favorite harborages were beneath and behind corner braces on kitchen chairs, underneath tables, behind pictures and other objects on walls, and in shower stalls; its oöthecae were commonly fastened on walls and ceilings throughout the house. Gould and Deay (1940) reported that this species prefers high locations, such as shelves in closets, behind pictures, and picture molding; oöthecae were found about kitchen sink, desks, tables, and other furniture, and even in bedding. Hafez and Afifi (1956) stated that the adult wanders in nearly all rooms of the house and only visits the kitchen when searching for food; it hides in cupboards, pantries, closets, bookshelves, drawers, and behind picture frames; the nymphs normally hide in the corners of drawers, behind frames, and in similar situations.

#### *Symploce bicolor*

*Puerto Rico*.—In houses, Sardinera Beach, Mona Island (Ramos, 1946).

#### *Symploce hospes*

*North American Tropics*.—Domiciliary, but not exclusively so, and apparently widely distributed (Hebard, 1917). In Florida, as *Ischnoptera rufescens*, found in a greasy cupboard (Rehn and Hebard, 1914).

*Hawaii*.—Illingworth (1915).

### SHIPS

Sailing ships have long been notorious for their unwelcome hordes of cockroaches, and it was by ship that at least 11 domiciliary species migrated from their centers of origin to other parts of the world (Rehn, 1945). Over 40 nondomiciliary species have been carried by ship from the American Tropics to other parts of the world in cargoes of bananas (p. 146). In addition to these, other adventive cockroaches appear from time to time in ports to which they have been carried by ships. Yet by far the most numerous cockroaches on shipboard are

the breeding populations of a few common domiciliary pests. Except in the most rigorously disinfected ships, this commerce in cockroaches has continued to the present day.

Cockroaches undoubtedly infested the first ships that sailed the Mediterranean; of these we have no records. The earliest recognizable record of cockroaches on shipboard is Moffett's (1634) statement that when Drake captured the ship *Philip*, he found it overrun with cockroaches [*Blattarum alatarum*]. Bligh (1792) described disinfesting H.M.S. *Bounty* with boiling water to kill cockroaches. Chamisso (1829) reported that he had seen ships' casks, in which rice or grain had been stored, that were found to be filled with *Blattella germanica* when opened. During a voyage from England to Van Diemen's Land, Lewis (1836) was greatly annoyed by hundreds of cockroaches flying about his cabin at night; the most numerous resembled *Periplaneta americana* and another was similar to *Ectobius lapponicus*. This latter was undoubtedly *B. germanica*, which is the only ship-infesting species that resembles the feral *E. lapponicus*. Lewis continued, *P. americana* "were in immense profusion, and had communication with every part of the ship, between the timbers or skin. The ravages they committed on everything edible were very extensive; not a biscuit but was more or less polluted by them, and amongst the cargo 300 cases of cheeses, which had holes in them to prevent their sweating, were considerably damaged, some of them being half devoured and not one without some marks of their residence."

Kingsley (1870), Kellogg (1908), Gates (1912), Heiser (1936), and Bronson (1943) have all reported that cockroaches were so numerous on ships that they gnawed the skin and nails of the men on board. These are all independent observations of what may well have been a common occurrence on ships. We have discussed in detail the subject of cockroaches biting man in our 1957(a) paper.

Mosely (1892) reported, "At the time that England was left the ship [H.M.S. *Challenger*] seemed nearly free of animals, other than men, dogs, and livestock required for food. The first cockroaches apparently came on board at St. Vincent, Cape Verdes. . . . Cockroaches soon became plentiful on board, and showed themselves whenever the ship was in a warm climate.

"At one period of the voyage, a number of these insects established themselves in my cabin, and devoured parts of my boots, nibbling off all the margins of leather projecting beyond the seams on the upper leathers."

Sir Edmund Freemantle (1904) recalled some of his experiences in the British Navy. "Cockroaches in the tropics were also terrible scourges. One saw little of them in fine, dry weather, but in damp, wet weather they seemed to come from every hidden corner . . . our remedy in the 'Spartan' was to make the boys catch them—on pain of being caned. . . One brig, the 'Lily,' was so overrun by cockroaches that the officers' clothes smelt of them."

The quotation from Sonan (1924) on page 348 describes similar conditions in the Japanese Navy.

On modern cargo ships cockroaches are reported to be extremely numerous in the galley, the crew's quarters, and sometimes in the holds; they dwell in hot, humid environments such as the casing around steam pipes (Monro, 1951). Williams (1931) reported that *Blattella germanica* was the most important cockroach pest on ships seen at New York. Although often numerous in the holds, the cockroaches as a rule congregated in living quarters. They were also frequently found between tarpaulins covering the hatches. It was not unusual to kill 20,000 to 50,000 in the forecabin, and more than 20,000 have been taken from a single stateroom. Simanton (1946) inspected the S.S. *William Kieth* when it berthed at San Francisco from a 10-month voyage to the South Pacific. The holds were infested with thousands of *Periplaneta americana*, but in the crew's quarters, mess halls, and storerooms *B. germanica* predominated. After insecticidal treatment about 2,000 *P. americana* were seen in each hold and as many as 24 *B. germanica* in each cabin. Richardson (1947) reported that in Army transports inspected between 1943 and 1946 at New York, *P. americana* was found in the galleys and messes, and occasionally heavy infestations were found deep in the holds; *B. germanica* was found in the galleys and messes; *Blatta orientalis* was found only in the hold.

Additional references indicating the presence of *Blattella germanica* on ships may be found in the account of its parasite *Ripidius pectinicornis* (p. 232). Although Rice (1925) and Williams (1931) cite *B. germanica* as the most numerous cockroach on ships, Brooke (1920) stated that the great majority of ship cockroaches were *Periplaneta americana*. In addition to citing cockroach infestations on ships, the following authors reported various methods for disinfecting ships: Canalis (1916), Pryor (1918), Brooke (1920), Rice (1925), Williams (1931), Simanton (1946), Richardson (1947), and Anonymous (1951, 1954).

## COCKROACHES ASSOCIATED WITH SHIPS

In the following list we include some previously unpublished data on cockroaches that were recovered from ships at the Miami, Fla., Quarantine Station for the periods November 1945 through May 1946; May, June, August, and September 1950; and 17 July 1957 (Porter, personal communication, 1958). These data were lumped, without breakdown to species, under the entry Orthoptera in Porter (1958).

Certain of the species listed below occur only accidentally on shipboard and will probably never establish breeding colonies on ships or become pests on shipboard or elsewhere; some were merely passengers between one land-based colony and another. Others, the truly domiciliary pests, are as likely to be pests on shipboard as they are in land-based structures.

**Blaberus discoidalis**

*Hispaniola*.—On board ship (Rehn and Hebard, 1927).

**Blatta orientalis**

*U.S.A.*.—At Port of New York (Richardson, 1947).

**Blattella germanica**

*At sea?*—In ships casks (Chamisso, 1829).

*U.S.A.*.—Port of New York (Williams, 1931; Richardson, 1947). San Francisco (Simanton, 1946). At Miami, 7,852 live specimens recovered from ships (Porter, personal communication, 1958). Most numerous species on ships (Rice, 1925).

**Epilampra maya**

*At sea*.—One male and one female found dead on S.S. *Tenadores* (Hebard, 1917).

**Epilampra sp.**

*Florida*.—One dead specimen, Miami (Porter, personal communication, 1958).

**Ischnoptera sp.**

*Florida*.—Five live and one dead specimen, Miami (Porter, personal communication, 1958).

**Latiblattella sp.**

*At sea*.—One female alive in hold of S.S. *Tenadores* (Hebard, 1917).

**Leucophaea maderae**

Brought from West Africa to West Indies and Brazil by slave ships (Rehn, 1945).

**Nauphoeta cinerea**

Widely disseminated by sailing ships (Rehn, 1945).

**Neoblattella fratercula**

*At sea.*—Two females found dead on S.S. *Tenadores* (Hebard, 1917).

**Neoblattella fraterna**

*At sea.*—One male found dead in hold of S.S. *Tenadores* (Hebard, 1917).

**Neoblattella nahua**

*At sea.*—One female dead in hold of S.S. *Tenadores* (Hebard, 1917).

**Neoblattella sp.**

*Florida.*—Five dead specimens recovered from ships, Miami (Porter, personal communication, 1958).

**Neostylopyga rhombifolia**

Widely distributed by sailing ships (Rehn, 1945).

*England.*—Captured on a sugar vessel from Java (Lucas, 1920).

**Nyctibora noctivaga**

*At sea.*—One male and one female nymph found dead on S.S. *Tenadores* (Hebard, 1917).

**Nyctibora sp.**

*Florida.*—Two dead specimens recovered from ships at Miami (Porter, personal communication, 1958).

**Oxyhaloa buprestoides**

Spread from Africa to New World by ships (Rehn and Hebard, 1927; Rehn, 1945).

**Panchlora nivea**

*At sea.*—One female dead in hold of S.S. *Tenadores* (Hebard, 1917).

*Florida.*—Fifteen dead specimens taken from ships, Miami (Porter, personal communication, 1958).



From the numerous records of this species as an adventive taken on bananas (p. 150), it may be presumed to be a frequent traveler on banana boats.

*Periplaneta americana*

*At sea.*—Lewis (1836). Hebard (1933a) stated that this is "often a serious pest on the smaller ships sailing the South Seas."

*U.S.A.*—San Francisco (Simanton, 1946). Port of New York (Richardson, 1947). At Miami, 62 live and 123 dead specimens (Porter, personal communication, 1958).

*Periplaneta australasiae*

Migrated from West Africa to America in slave ships (Rehn, 1945).

*Pycnoscelus surinamensis*

Probably in part reached the New World by way of Africa in slave ships (Rehn, 1945).

*Supella supellectilium*

Reached America from West Africa by slave ship (Rehn, 1945).

*Xestoblatta festae*

*At sea.*—One female found dead in hold of S.S. *Tenadores* (Hebard, 1917).

AIRCRAFT

Michel (1935) stated that the development of air transportation brought the same insect dispersal problems that exist in land and water transportation; in addition, the problem of cockroach infestation had become a very serious one, quite aside from the hygienic point of view, because it had been discovered that these insects seek out the wings of airplanes, where they subsisted on the glue and dope used in airplane construction. However, Dethier (1945) found no cockroaches in dismantled or wrecked wing and tail structures of metal aircraft in central Africa. In fact, all-metal aircraft would seem to provide little in the way of food or water for stowaway cockroaches.

Laird (1951, 1952, 1956a) found living specimens of *Blattella germanica*, *Periplaneta americana*, and *Periplaneta australasiae* in baggage compartments and/or kitchens in aircraft. Other species which have been recovered from undisclosed spaces in aircraft are listed below. Some of the cockroaches that were reported as dead may not have died from exposure during flight but may have been killed by insecticide applied by inspecting personnel at the airports.

## COCKROACHES ASSOCIATED WITH AIRCRAFT

In the following list we include some previously unpublished data on cockroaches that were recovered from aircraft in Miami, Fla., International Airport from 1 July 1956 through 30 June 1957 (Porter, personal communication, 1958). These data were lumped under the entry Orthoptera without breakdown to species in Porter (1958).

Species reported by Hughes (1949), and cited below as from southern United States, were recovered from aircraft that arrived at Brownsville, Fort Worth, Miami, New Orleans, and San Juan. There was no way of linking a specific record with any particular city.

The comments we made above about species that are infrequently encountered on ships apply with equal validity to similar species found on aircraft.

**Anaplecta** sp.

*U.S.A.*—One live and 15 dead specimens recovered from 16 aircraft at Miami (Denning et al., 1947).

**Blatta orientalis**

*U.S.A.*—Six live and four dead specimens recovered from six aircraft at Miami (Denning et al., 1947). Southern U.S. (Hughes, 1949).

**Blattella germanica**

*Hawaii*.—Williams (1946a).

*Khartoum*.—Whitfield (1940).

*New Zealand*.—Laird (1951, 1952, 1956a).

*U.S.A.*—At Miami 193 live and 184 dead specimens were recovered from 141 aircraft (Denning et al., 1947). Recovered at airports in southern U.S. (Hughes, 1949). Recovered at Miami, 51 live and 24 dead specimens (Porter, personal communication, 1958). Exposed experimentally in jet aircraft (Sullivan et al., 1958).

**Blattella** sp.

*Khartoum*.—Whitfield (1940).

*Southern U.S.*—Hughes (1949).

**Cariblatta** spp.

*U.S.A.*—One live and three dead specimens recovered from three aircraft at Miami (Denning et al., 1947). Southern U.S. (Hughes, 1949).

**Epilampra** sp.

*U.S.A.*—One dead specimen, Miami (Denning et al., 1947). Southern U.S. (Hughes, 1949).

**Eublaberus posticus**

*Southern U.S.*—Hughes (1949).

**Ischnoptera rufa rufa**

*U.S.A.*—Two dead specimens recovered from two aircraft at Miami (Denning et al., 1947).

**Ischnoptera** sp.

*U.S.A.*—Two live and one dead specimen recovered from three aircraft, Miami (Denning et al., 1947). Southern U.S. (Hughes, 1949). One dead specimen, Miami (Porter, personal communication, 1958).

**Leucophaea maderae**

*U.S.A.*—Three dead specimens recovered from three aircraft at Miami (Denning et al., 1947). Southern U.S. (Hughes, 1949).

**Nauphoeta cinerea**

*U.S.A.*—One live and one dead specimen, Miami (Denning et al., 1947).

**Neoblattella** sp.

*U.S.A.*—One dead specimen recovered at Miami (Denning et al., 1947).

**Panchlora nivea**

*U.S.A.*—Two dead specimens recovered from two aircraft, Miami (Denning et al., 1947).

**Periplaneta americana**

*U.S.A.*—Five live and three dead specimens recovered from seven aircraft, Miami (Denning et al., 1947). Southern U.S. (Hughes, 1949). Three live and five dead, Miami (Porter, personal communication, 1958). Experimentally exposed in jet aircraft, U.S. (Sullivan et al., 1958).

*New Zealand.*—Laird (1951, 1952).

**Periplaneta australasiae**

*U.S.A.*—Two dead specimens recovered from two aircraft, Miami (Welch, 1939). Five live and three dead from five aircraft, Miami

(Denning et al., 1947). Southern U.S. (Hughes, 1949). Three live and two dead, Miami (Porter, personal communication, 1958).

*New Zealand*.—Laird (1952).

**Periplaneta spp.**

*U.S.A.*—One live and three dead specimens from four aircraft, Miami (Denning et al., 1947). Southern U.S. (Hughes, 1949). One live and six dead, Miami (Porter, personal communication, 1958).

**Pycnoscelus surinamensis**

*U.S.A.*—Two live and three dead specimens from five aircraft, Miami (Denning et al., 1947). Southern U.S. (Hughes, 1949).

*New Zealand*.—Laird (1956a).

**Supella supellectilium**

*U.S.A.*—Two live and one dead specimen from one aircraft, Miami (Denning et al., 1947). Southern U.S. (Hughes, 1949).

*Khartoum*.—Whitfield (1940).

**Supella sp.**

*U.S.A.*—Two live specimens from two aircraft, Miami (Welch, 1939). Southern U.S. (Hughes, 1949).

**Symploce sp.**

*U.S.A.*—Two live and one dead specimen from three aircraft, Miami (Denning et al., 1947). Southern U.S. (Hughes, 1949).

**Unidentified cockroaches**

*Anglo-Egyptian Sudan*.—At Khartoum (Whitfield, 1940).

*Brazil*.—From flying boats, 62 specimens; from land planes, 45 specimens (Carneiro de Mendonça and Cerqueira, 1947).

*Central Africa*.—Dethier (1945).

*Kenya*.—At Kisumu (Symes in Whitfield, 1940).

*New Zealand*.—Laird (1956a).

*U.S.A.*—Four live and 14 dead specimens from 4 aircraft, Miami (Welch, 1939). One live and 15 dead specimens (adults?) from 16 aircraft; 8 oöthecae from 7 planes; 147 live and 83 dead nymphs from 108 planes, Miami (Denning et al., 1947). Southern U.S. (Hughes, 1949). Five live and 7 dead specimens, Miami (Porter, personal communication, 1958).

## IV. CLASSIFICATION OF THE ASSOCIATIONS

Asano (1937) classified the natural enemies of cockroaches into two types as follows:

1. Enemies that feed mainly on cockroaches (certain ripiphorid beetles and certain chalcid, evaniid, and ampulicid wasps).
2. Organisms which, in their search for food, devour cockroaches that may be encountered (certain species of scorpions, spiders, ticks, centipedes, Strepsiptera, ants, birds, rats, and "parasitic bacteria").

Cameron (1955) arranged the associates of cockroaches in two groups as follows:

Group A. Parasites and predators.

1. Parasites: Hymenoptera (Evaniidae, Eulophidae, Eupelmidae, Encyrtidae, Pteromalidae, Cleonymidae) and Coleoptera (Ripiphoridae).
2. Predators: Hymenoptera (Ampulicidae), Hemiptera (Reduviidae), Coleoptera (Dermestidae), Arachnida (Aranea, Acarina).

Group B. Parasites and symbionts.

1. Protozoa (including examples of both parasites and commensals).
2. Nematoda (including both primary "parasites" and secondary parasites).
3. Bacteria (including the mutualistic bacteroids).
4. Algae [*Arthromitis* (= *Hygrocrocis*) *intestinalis*; see p. 124].

Asano's arrangement, although essentially true, is limited; Cameron's system is divided into arthropods (group A) and lower forms (group B), but does not include higher animals. Both attempts at classification need amplification; this we have endeavored to do below.

In classifying the biotic associates of cockroaches, we were immediately confronted with a problem in semantics. The concepts parasitism, predatism, and symbiosis have all been used with various shades of meaning by different authors. The problem is not solved merely by accepting as authoritative specific definitions, however apt they seem to be, because, unfortunately, these concepts are not mutually exclusive. For example, among the entomophagous insects, as Sweetman (1936) has pointed out, there can be no definite line of separation between parasitism and predatism: the two intergrade, only the extremes being quite distinct. In fact, Andrewartha and Birch (1954) generalized these relationships by calling both categories predatism. These authors divided natural populations of associated organisms into nonpredators and predators. Although this simplifies their presentation of the general principles of ecology, for our purpose more narrowly defined terms have proved useful.

In the main we have followed Sweetman (1936) and Allee et al. (1949) in arriving at the following definitions:

**Symbiosis** is the living together in more or less intimate association of organisms of different species; it includes virtually all relationships between cockroaches and other organisms, such as parasitism, predatism, commensalism, and mutualism. Allee et al. (1949) apparently do not include predatism in symbiosis.

**Mutualism** is symbiosis in which both members benefit by the association. The smaller partner has commonly been called a symbiont or symbiote by authors.

**Commensalism** includes associations in which neither party appears to benefit or be harmed. One partner may live on the surplus food or wastes of the other; shelter and transport may be involved.

**Parasitism** is the state of symbiosis in which one of the members feeds upon the other during the whole of either the immature or mature feeding stage; the host is harmed in some way and may be killed.

**Predatism** is an association in which one member attacks and feeds upon, or stores as food for its progeny, one or more other organisms; the predator spends less than the immature or mature feeding period on the prey. This category includes a few invertebrates and all the vertebrates that capture, kill, and feed on cockroaches. This association may be divided into interspecies predatism, in which the predator preys upon a different species, and intraspecies predatism (cannibalism) in which the predator preys upon its own species.

Although we have attempted to adhere to these definitions throughout this discussion, we realize that in doing so we may have tended to oversimplify complex relations. Some questionable interpretations stem from insufficient knowledge of the basic relationships between cockroaches and their associates. Only further study will clarify these relationships. Some of the problems are discussed below.

Probably many of the so-called parasites (e.g., Protozoa like *Nyctotherus*, and intestinal nematodes of the family Thelastomatiidae), which do not invade the host's tissues and seem to have no effect on the activity and vitality of the host, are commensals. Although we consider these forms to be commensals, we realize that they might actually affect the host in some way even though this has not been shown. It is possible that Rothschild and Clay's (1957) statement about bird parasites may well apply to the apparently harmless organisms found in the cockroach. These authors wrote, "It cannot be too strongly emphasized that the effect of all types of parasites on the host is detrimental. If we find that a bird seems little, if at all, inconvenienced by the presence of Protozoa or worms or lice, or a cuckoo in the nest, we can nevertheless assume that it would be better

off without them . . . Small effects such as lack of vitality, loss of voice, excessive blinking, or perverted habits like dirt eating are extremely difficult to gauge. Nevertheless, it is only a question of degree. Potentially all parasites are harmful." It should also be pointed out that some workers would consider certain of our commensals of cockroaches to be parasites. Thus Faust (1955) stated that "A truly successful parasite is one which has developed a state of equilibrium with its host, so that no detectable damage is produced which endangers the health or life of the host. In a suitable host the parasite may obtain food and shelter without any evidence of trauma or toxicity. The damage produced may be so slight that repair and functional readjustment keep pace with the injury." Faust's successful parasite would be indistinguishable from a commensal, but there is undeniably a difference between an organism causing slight, and undetectable, damage to a host and one causing none. Certain of the organisms we list as commensals may eventually be shown to be parasites.

Certain organisms which live in cockroaches appear to have no effect on the vitality of the host even though the tissues of the host are invaded. Gregarines may penetrate the intestinal wall of the cockroach without seeming to injure the host. Fungi of the genus *Herpomycetes* invade the cuticle of cockroaches producing pathological changes; yet the insects' behavior is apparently unaffected (see p. 129). We consider these organisms to be parasites because the host's tissues are invaded and, as far as we know, no benefit to the host results.

In the literature certain insects have been considered to be either parasites or predators or both. Among these are the ensign wasps (Evanidae), whose larvae feed on the eggs of cockroaches within the oötheca, and the ampulcid wasps, which capture, paralyze, and store in their nests (as food for their larvae) nymphs and adults of cockroaches. Clausen (1940) claimed that the evaniid *Zeuxevania splendidula* is a true egg parasite when it destroys the first egg in a cockroach oötheca; but after the wasp larva molts and proceeds to devour the other eggs, he considered it to be a predator. Clausen's definition of an entomophagous parasite is an insect that in its larval stage develops either internally or externally upon a *single* host which is eventually killed; with few exceptions the adults are free-living and their food is usually different from that of the larvae. A predatory insect, by Clausen's definition, is principally free-living in the larval as well as adult stage, kills the host immediately by direct attack, and requires a number of victims to reach maturity; the predator is

of greater size than the prey, and the food sources of the adults and immature stages are frequently the same.

It is apparent, as Clausen and other writers have pointed out, that there are instances of a particular species showing characteristics which fit both the definitions for predator and parasite. Thus, among the evaniids one wasp larva destroys all the eggs in an oötheca, but in spite of this the larva has more of the characteristics of a parasite than of a predator; the adult wasp does not utilize the same food as the larva (adults have been taken on flowers and on honeydew from scale insects). It is questionable whether the evaniid larva kills the cockroach egg outright. The wasp larva, being restricted to the inside of the oötheca, is not free-living. Probably the only criterion by which the evaniid could be judged to be a predator, by Clausen's definition, is that more than a single egg is devoured by the maturing wasp larva.

Among the other wasp parasites (Encyrtidae, Eulophidae, Eupelmidae) of cockroach eggs many individuals develop in a single oötheca. When a hundred or more wasps emerge from an oötheca which contained less than 20 eggs, it is obvious that a single cockroach egg supported more than one wasp, yet it is possible that one particular wasp larva may have fed upon more than one cockroach egg before becoming an adult. We consider all entomophagous wasps that develop in cockroach oöthecae to be parasites rather than predators.

On the other hand, even though *Anastatus floridanus*, *A. tenuipes*, and *Tetrastichus hagenowii* are egg parasites as larvae, the adult females are, in a sense, predators when they sometimes eat part of the cockroach egg that oozes through the oviposition puncture (Roth and Willis, 1954a, 1954b). Williams (1929) has seen the female of *Ampulex canaliculata* imbibe blood that oozed from the cut ends of the cockroach's antennae after she had clipped them off before leading the prey to her nest. Yet despite this evident predatism on the part of the adult, the larva feeds as a parasite on the stored cockroaches in accordance with Sweetman's (1936) (though not Clausen's 1940) definition of parasitism, which is "that form of symbiosis in which one symbiont lives in or on the host organism and feeds at its expense during the whole of either the immature or mature feeding stage." The ampulicid larva, as the evaniid, is not free-living and does not kill the host immediately by direct attack, even though it may require more than one victim to reach maturity. Thus, within one individual both parasitic and predatory behavior are operant during different stages of its life history.

With the above discussion in mind we have summarized below the various biotic associations of cockroaches. Only a few examples are



given for each section, but all organisms with similar habits presumably would be classified in the same categories.

Class A. Associations in which cockroaches serve as hosts, vectors, or prey for other organisms.

Type I. Obligate associates. Animals and plants that normally develop only on or in the cockroach; in general, these organisms depend entirely upon the cockroach for survival.

Group 1. Mutuals (symbiotes or symbionts of authors).

- (a) Bacteria-like organisms (bacteroids which are found in the fat body of all cockroaches that have been examined; p. 96).
- (b) Bacteria (wood-digesting forms in *Panesthia*, and possibly certain bacteria in the intestines, of other cockroaches; p. 100).
- (c) Protozoa (several genera and species found in *Cryptocercus*; p. 101).

Group 2. Commensals.

- (a) Protozoa (*Nyctotherus*, *Herpetomonas*, *Lophomonas*, etc.; p. 172).
- (b) Nematodes (Thelastomatidae; p. 193).

Group 3. Parasites.

- (a) Fungi (Laboulbeniales; p. 134).
- (b) Protozoa (gregarines, *Plistophora*, etc.; p. 181).
- (c) Helminths.
  - (1) Primary parasites (mermithids and gordian worms; p. 201).
  - (2) Secondary parasites (*Gongylonema neoplasticum*, *Oxyuris mansoni*, *Moniliformis* spp.; p. 206).
- (d) Arthropods.
  - (1) Mites (*Pimeliaphilus podapoliphagus*; p. 219).
  - (2) Insects (larvae of ripiphorids, evaniids, and ampulicids; p. 231).

Type II. Facultative associates. Animals and plants that prey on cockroaches or are incidentally or accidentally picked up by the cockroach, but which can survive or propagate readily on some other host or prey. Steinhaus (1946) emphasized the importance of the environment in determining the type of microbial flora associated with the cockroach which may carry one type of flora in an area which is exposed to filth and a different type in other areas. Because many of these organisms survive passage through or on the cockroach, the blattid may act as a vector of these animals and plants.

Group 1. Commensals.

- (a) Viruses (strains of poliomyelitis virus; p. 103).
- (b) Bacteria (Enterobacteriaceae, Pseudomonadaceae, Micrococcaceae, etc.; p. 111).
- (c) Fungi (*Aspergillus*; p. 130).
- (d) Protozoa (*Iodamoeba*, *Dobellina*, and cysts of *Entamoeba coli* and *Entamoeba histolytica*; p. 179).
- (e) Helminths (cysts of various helminths parasitic in vertebrates; p. 208).
- (f) Arthropods.
  - (1) Mites (*Tyrophagus lintneri*; p. 218).

- Group 2. Parasites.
- (a) Bacteria (*Serratia marcescens*; p. 117).
  - (b) Helminths (*Protospirura* spp.; p. 206).
  - (c) Arthropods.
    - (1) Mites (*Locustacarus* sp.; p. 219).
    - (2) Insects (*Melittobia chalybii*; p. 248).
- Group 3. Predators, active.
- (a) Arthropods.
    - (1) Spiders (p. 214).
    - (2) Scorpions (p. 212).
    - (3) Centipedes (p. 222).
    - (4) Mites (*Rhizoglyphus tarsalus*; p. 218).
    - (5) Insects (dermestids, reduviids, and on occasion adult females of *Tetrastichus*, *Anastatus*, *Ampulex*; p. 234).
  - (b) Vertebrates.
    - (1) Amphibia (p. 269).
    - (2) Reptilia (p. 272).
    - (3) Aves (p. 276).
    - (4) Mammalia (p. 283).
- Group 4. Predators, passive: Pitcher plants (p. 154).
- Class B. Associations in which cockroaches serve as commensals or predators.
- Group 1. Commensal cockroaches.
- (a) Associates of social insects (*Attaphila* spp., etc.; p. 315).
  - (b) Obscure associates (p. 316).
- Group 2. Predatory cockroaches.
- (a) Interspecies predators (p. 319).
  - (b) Intraspecies predators (p. 322).
- Class C. Associations of cockroaches with other cockroaches.
- Group 1. Intraspecies associations.
- (a) Familial associations (p. 325).
  - (b) Other conspecific associations (aggregations and fighting) (p. 336).
- Group 2. Interspecies associations.
- (a) Compatible associations (p. 337).
  - (b) Antagonistic associations (p. 329).
- Class D. Ecological associations of cockroaches with higher plants.
- Group 1. Benign associations (p. 139).
- Group 2. Associations detrimental to plants (p. 162).

## V. MUTUALISM

### BACTERIODS

Blochmann (1887, 1888) discovered intracellular particles (the bacteroids or symbiotes of authors) that resembled bacteria in the fat body of males and females of *Blatta orientalis* and *Blattella germanica* (pl. 26), in the ova of these insects, and in their embryos. Bacteroids have since been found in at least 25 species and 19 genera of cockroaches. Presumably such microorganisms are universally distributed throughout the Blattaria. General reviews of the bacteroids

of cockroaches and other insects have been published by Glaser (1930b), Schwartz (1935), Steinhaus (1946, 1949), Buchner (1952, 1953), Brooks (1954), and Richards and Brooks (1958). The reader is referred to these papers, and those of authors cited in the list at the end of this section, for discussions of the morphology of the bacteroids, their distribution within the host, and attempts to culture them *in vitro*.

It has long been assumed, without proof, that cockroaches and their bacteroids form a mutually beneficial association. As it has not been possible to cultivate bacteroids apart from their cockroach hosts, it may be assumed that the host is essential to the continued existence of the microorganism, which also derives from the association other obvious benefits as well. Experiments to show that the host also benefits from the association have centered around rendering cockroaches bacteroid free. Starvation, parasites, electromagnetic radiation, heat or cold, or chemicals have all been used in attempts to eliminate the bacteroids. Of these, only chemical treatment has provided a satisfactory technique.

Few chemicals other than antibiotics have proved to be useful in the elimination or reduction of bacteroids. Yetwin (1932) injected various dilutions of 22 compounds into *Blattella germanica*. He observed decreases in the bacteroids of the fat body only following injection of methylene blue, but did not pursue this lead further. Gier (*in* Steinhaus, 1946) observed reduction in the numbers of bacteroids after cockroaches were injected with crystal violet, hexylresorcinol, or metaphen. Bode (1936) reported that injection of irritants such as lithium salts or quinine hydrochloride had no apparent effect on the symbiotes.

Brooks (1957) reared *Blattella germanica* on diets containing different concentrations of inorganic ions. On a manganese-deficient diet the cockroaches grew poorly and some of their progeny lacked normal bacteroids; about 10 percent of the aposymbiotic generation grew and reproduced on a diet fortified with yeast. Varying the concentrations of other salts in the diets gave results in which the progeny were either aposymbiotic or the fat body was abnormal but the mycetocytes were abundant; all these cockroaches soon died even on fortified diets.

The administration of certain antibiotic drugs has produced cockroaches very nearly free of bacteroids. Brues and Dunn (1945) found that although sulfa drugs had no effect on the bacteroids, penicillin in large doses reduced the number of bacteroids in *Blaberus craniifer*,

but the cockroaches died within a few days. Death was attributed to lack of bacteroids rather than effect of the drug; this is perhaps an unwarranted conclusion in view of the survival of aposymbiotic cockroaches that have been produced by other drugs (Brooks, 1954; Brooks and Richards, 1955). Glaser (1946) found that the bacteroids of *Periplaneta americana* could be adversely affected or destroyed by sulfathiazole, or sodium or calcium penicillin. Fraenkel (1952) questioned the conclusions of Brues and Dunn (1945) and of Glaser (1946) because of the high mortality in their experiments, and he suggested that the described phenomena "were due rather to direct toxic effects on the host than to loss of the symbionts." Noland (*in* Brooks, 1954; Brooks and Richards, 1955) confirmed Glaser's results with penicillin and extended sulfa treatments to include *Blattella germanica*. Every female whose bacteroids were reduced to the vanishing point resorbed her ovaries and was incapable of reproduction. Brooks (1954; Brooks and Richards, 1955) found that administration of several antibiotics did not eliminate the bacteroids from the fat body of *B. germanica* unless the dose was so high that it caused excessive mortality. Frank (1955, 1956) was able to eliminate bacteroids from *Blatta orientalis* by injecting or feeding chlortetracycline, oxytetracycline, or penicillin; survival of treated insects was not good and reproduction was poor; the aposymbiotic individuals were smaller than normal. As Richards and Brooks (1958) have pointed out, it is uncertain how much of this difference was the result of loss of bacteroids and how much the effect of the drug. It is obvious that in all these experiments the action of the drugs on the bacteroids was accompanied by equivocal side effects which confused interpretation of the results. The effect on the cockroach of a loss of bacteroids cannot be separated from a possible toxic effect of the drug.

Fortunately Brooks (1954; Brooks and Richards, 1955) obtained completely aposymbiotic offspring from *Blattella germanica* that had been reared on aureomycin. These bacteroid-free nymphs were practically incapable of growth on a natural diet that was adequate for nymphs with symbiotes. However, the addition of large amounts of dried yeast to the diet enabled aposymbiotic nymphs to mature in two to three times the period required by normal nymphs. Final proof of the function of the bacteroids was obtained by reestablishing them in aposymbiotic cockroaches. The insects that received implants of normal fat body of *B. germanica* showed a slow, steady gain in weight over the controls (Brooks, 1954; Brooks and Richards, 1956). Obviously, the intracellular symbiotes subserve the normal nutrition of the cockroach. Whether the bacteroids produce only vitaminlike sub-

stances, as suggested by Keller (1950), or function in some other way is still to be determined. Brooks (1954) concluded that the amount of vitamin-containing food required for increased growth by aposymbiotic cockroaches is much greater than the known vitamin requirements; hence the factor(s) needed is unknown and present in low concentration, or it serves as a precursor of a second factor(s) whose synthesis is aided by the bacteroids. Brooks (*in* Richards and Brooks, 1958) has since found that the bacteroids of *Blattella germanica* "can supply the insect with B vitamins, amino acids and some larger protein fragment."

Gier (1947) stated that the symbiotes of cockroaches are generically all the same. However, as the symbiotes are presumed to have been associated with cockroaches for over 300,000,000 years (Buchner, 1952) they may be assumed to have developed specific differences that link them inseparably to their respective hosts. Ries (1932) transplanted symbiote-containing fat body from *Blatta orientalis* into the mealworm and larva of *Ephestia kühniella*, and from *Blattella germanica* and *Stegobium paniceum* (= *Sitodrepa panicea*) into *B. orientalis*. The implants did not become established in the new host, although most of the transplantations were successful in that the hosts survived and the implants remained intact for some time before they were encapsulated by host tissue. Brooks (1954; Brooks and Richards, 1956) transplanted fat body of *Periplaneta americana* and *B. orientalis* into aposymbiotic *B. germanica*. The growth of the cockroaches injected with foreign tissue was not different from that of aposymbiotic controls. Sections of host insects did not contain mycetocytes and no bacteroids were found. Haller (1955a) injected bacteroids or implanted mycetocytes of *B. germanica* into gryllids, acridids, and locustids. These implants and inoculations were rapidly destroyed by the hosts. But as Richards and Brooks (1958) have pointed out, none of these experiments provide information about the specificity of the bacteroids themselves.

#### COCKROACHES IN WHICH BACTEROIDS HAVE BEEN FOUND

*Bantua stigmosa*. Fraenkel (1921).

*Blaberus craniifer*. Brooks (1954); Brues and Dunn (1945); Hoover (1945).

*Blaberus giganteus*. Blochmann (1892).

*Blatta orientalis*. Blochmann (1887, 1888, 1892); Bode (1936); Brooks (1954); Buchner (1912); Cuénot (1896); Fraenkel (1921); Frank (1955, 1956); Gier (1936, 1947); Glaser (1920); Gropengiesser (1925); Gubler (1948); Heymons (1895); Hollande and Favre (1931); Hoover (1945); Hovasse (1930); Javelly (1914); Keller (1950); Koch (1949); Mencl (1907)?; Mer-

- cier (1906a, 1907, 1907b, 1907c); Ries (1932); Ronzoni (1949); Tacchini (1946); Wolf (1924, 1924a).
- Blattella germanica*. Blochmann (1887, 1888, 1892); Bode (1936); Borghese (1946, 1948, 1948a); Brooks (1954); Brooks and Richards (1954, 1955, 1955a, 1956); Fraenkel (1921); Gier (1936, 1947); Glaser (1920, 1930a); Gropengiesser (1925); Haller (1955, 1955a); Heymons (1892, 1895); Hoover (1945); Koch (1949); Lwoff (1923); Milovidov (1928); Neukomm (1927, 1927a, 1932); Pérez Silva (1954, 1954a); Ries (1932); Rizki (1954); Ronzoni (1949); Tacchini (1946); Wollman (1926); Yetwin (1932, 1953).
- Cryptocercus punctulatus*. Gier (1936, 1947); Hoover (1945).
- Derocalymna cruralis*. Fraenkel (1921).
- Ectobius lapponicus*. Heymons (1892); Cuénot (1896); Koch (1949).
- Ectobius pallidus*. Heymons (1892, 1895); Cuénot (1896);
- Epilampra grisea*. Fraenkel (1921).
- Eurycotis floridana*. Gier (1936, 1947).
- Loboptera decipiens*. Buchner (1930).
- Nauphocta cinerica*. Fraenkel (1921).
- Nyctibora noctivaga*. Gier (1947).
- Parcoblatta lata*. Gier (1936, 1947).
- Parcoblatta pennsylvanica*. Brooks (1954); Gier (1936, 1947).
- Parcoblatta uhleriana*. Gier (1936, 1947); Hoover (1945).
- Parcoblatta virginica*. Glaser (1920); Gier (1947).
- Periplaneta americana*. Baudisch (1956); Bode (1936); Cuénot (1896); Gier (1936, 1937, 1947); Glaser (1920, 1930, 1946); Gubler (1948); Hertig (1921); Hoover (1945); Ketchel and Williams (1953).
- Periplaneta australasiae*. Gier (1936, 1947); Koch (1949).
- Platysosteria armata*. Fraenkel (1921).
- Polyphaga aegyptiaca*. Fraenkel (1921).
- Pseudodcropeltis aethiopica*. Fraenkel (1921).
- Pycnoscelus surinamensis*. Bode (1936); Koch (1949).
- Supella supellectilium*. Brooks (1954).

## BACTERIA

Evidence showing that intestinal bacteria contribute to the nutrition of cockroaches is meager. Cleveland et al. (1934) isolated a bacterial organism from the foregut of the wood-feeding cockroach *Panesthia angustipennis*. The bacterium digested cellulose rapidly in vitro and these workers believe that this cockroach and other related wood-feeding species are dependent on symbiotic bacteria for the digestion of their food.

Mencl (1907) described cell nuclei in "symbiotic," not closely defined types of bacilli that he found in abundance in the digestive tract of the Küchenschabe, *Periplaneta* (presumably *Blatta orientalis*). Unfortunately, he was more concerned about the morphology of the bacteria than the stated mutualistic relationship, so nothing is known of their physiology.

The growth rates of *Periplaneta americana* and *Blattella germanica* were retarded when the insects were reared aseptically, which suggests that microorganisms normally found in the digestive tract supply certain necessary dietary constituents (Gier, 1947a; House, 1949). Noland et al. (1949) suggested that microorganisms in the digestive tract of *B. germanica* synthesized riboflavin since the nymphs reared on a low riboflavin diet accumulated more of the vitamin than could have been ingested in the diet. However, Metcalf and Patton (1942) found little or no bacterial synthesis of riboflavin in *P. americana*. Noland and Baumann (1951) suggested that methionine, one of the amino acids essential for rapid growth of *B. germanica*, was synthesized by intestinal microorganisms in the insects.

### PROTOZOA

It is probable that with few exceptions protozoa found in the digestive tract are not necessary for survival of the cockroach. However, very few experiments have been performed to determine the importance, if any, of these microorganisms to the host. Cleveland (1925) removed the protozoa from the cockroach (possibly *Periplaneta americana*) by oxygenation at 3.5 atmospheres. The ciliates *Nyctotherus* and *Balantidium*, flagellates *Lophomonas* and *Poly-mastix*, the amoeba *Endamoeba blattae*, and three unidentified protozoa were killed by this treatment, yet the insects lived normally after defaunation.

Armer (1944) studied the effects of high-carbohydrate, high-fat, and high-protein diets, as well as starvation, on the intestinal protozoa (*Nyctotherus ovalis*, *Endamoeba blattae*, *Endolimax blattae*, *Lophomonas striata*, and *Lophomonas blattarum*) in *Periplaneta americana*. Starvation of the host lowered the incidence or eliminated most of the protozoa, but a high-carbohydrate diet maintained them at a relatively high level. *Lophomonas blattarum* was eliminated by a high-protein diet, and practically eliminated by a high-fat diet. *Lophomonas striata* was eliminated from some hosts that were kept on high-fat and high-protein diets. *Endamoeba blattae* showed a decrease in infection rate when the cockroaches were maintained on high-fat and high-protein diets. The effects of diets on *Endolimax blattae* were not uniform.

It has been shown by Cleveland (1930, 1948) and Cleveland et al. (1931, 1934) that the wood-feeding cockroach *Cryptocercus punctulatus* depends upon certain intestinal protozoa for survival; these protozoa utilize as food the wood ingested by this cockroach. The

wood is broken down into compounds the cockroach can utilize by the protozoa which elaborate a cellulase and possibly a cellobiase (Trager, 1932). Only molting nymphs of *Cryptocercus* can pass the protozoa on to the newly hatched young, so that molting and hatching must happen concurrently each year or the young die.

The sexual cycles in species of protozoa in the genera *Trichonympha*, *Saccinobaculus*, *Oxymonas*, *Monocercomonoides*, *Hexamita*, *Eucomonympha*, *Leptospiromyxa*, *Urinomyxa*, *Rhynchonympha*, *Macrospiromyxa*, and *Barbulanympha* (fig. 3, B) are induced by hormones produced by *Cryptocercus* only during its molting period (Cleveland, 1931, 1947, 1947a, 1949-1956a). Perhaps the prothoracic gland hormone of the host may be responsible for initiation of the flagellate sexual cycles (Cleveland and Nutting, 1955). The protozoan sexual cycles may be used as indicators of the onset of molting in *Cryptocercus*; thus different species of protozoa begin their sexual cycles from 35 days before to 2 days after molting of the cockroach (Cleveland and Nutting, 1954). Hollande (1952) and Grassé (1952) have reviewed the roles and the evolution of the flagellates in *Cryptocercus* and in termites.

The protozoa of cockroaches and termites are clues to the relationship between these two groups of insects. Kirby (1927) pointed out similarities between *Endamoeba blattae* of *Periplaneta* and the amoebae of the termite *Mirotermes*, suggesting that these protozoans were probably derived from an amoeba in an ancestor common to both blattid and termite. Kirby (1932, in Kidder, 1937) found a species of *Nyctotherus* in *Amitermes* that resembles *Nyctotherus ovalis* from domestic cockroaches. The belief that the termites and cockroaches had a common origin is also strengthened by the similarities between the hypermastigotes of both *Cryptocercus* and termites (Cleveland et al., 1934).

The cockroaches *Cryptocercus* and *Panesthia* both feed on wood, but the protozoa found in *Panesthia* resemble more closely the species in domestic cockroaches than those in *Cryptocercus*. The Clevelandellidae (from *Panesthia*) are closely related to *Nyctotherus* and have probably evolved from common ancestors. However, the separation of the Clevelandellidae from *Nyctotherus* must have taken place at a later date than the divergence of their hosts, otherwise representatives of that family would probably also be found in *Periplaneta* and *Blatta* (Kidder, 1937).

The protozoa of *Cryptocercus* can be transferred from one individual to another (Nutting and Cleveland, 1954). They can also be



transferred to the termite *Zootermopsis* where they survive only until the host molts; the reverse is also true, *Zootermopsis* Protozoa can survive in *Cryptocercus* until the cockroach molts (Nutting and Cleveland, 1954a).

## VI. VIRUSES ASSOCIATED WITH COCKROACHES

Annotations on some of the following observations may be found in Roth and Willis (1957a). Use of asterisk is explained in footnote 3, page 4.

### POLIOMYELITIS VIRUSES

#### \*Lansing strain

*Experimental vectors.*—*Blattella germanica*, U.S.A. (Hurlbutt, 1949, 1950).

*Periplaneta americana*, U.S.A. (Hsiang et al., 1952).

#### \*Brunhilde type, Minnesota and Mahoney strains

*Experimental vectors.*—*Periplaneta americana*, U.S.A. (Fischer and Syverton, 1951; Syverton et al., 1952).

#### \*Columbia SK virus

*Experimental vectors.*—*Periplaneta americana*, Great Britain? (Findlay and Howard, 1951): Results with *Blattella germanica* were negative.

#### \*Four unspecified strains

*Natural vectors.*—*Blattella germanica* and/or *Blattella vaga*, *Periplaneta americana* and/or *Periplaneta brunnea*, and *Supella supellectilium*, U.S.A. (Syverton et al., 1952; Dow, 1955; Dow in Roth and Willis, 1957a).

### OTHER VIRUSES

#### \*Coxsackie viruses

*Experimental vectors.*—*Periplaneta americana*, U.S.A. (Fischer and Syverton, 1951a, 1957): Recently Fischer and Syverton (1957) found that after feeding a single meal of Coxsackie virus to *Periplaneta americana*, the gastrointestinal tracts of the insects, which were removed at 5-day intervals up to 20 days, contained sufficient virus to paralyze and kill test mice. Cockroach salivary glands, removed 5 days after the insects had fed, contained the virus which caused paralysis and death in test mice; mice were also infected by virus obtained from salivary glands removed from the insects 10 and

20 days after the cockroaches had fed once on the virus. The virus was also isolated from the cockroaches' feces and rarely from the fat bodies and reproductive organs. Fischer and Syverton concluded that it is possible that cockroaches could acquire the virus, by feeding on mammalian excreta, maintain it for a period of time, and transmit it by contamination of food. The virus could also be transmitted through the feces of wild mice if the mice happened to feed on virus-infected cockroaches.

\* **Mouse encephalomyelitis virus**

*Experimental vectors.*—*Periplaneta americana*, U.S.A. (Syverton and Fischer, 1950).

\* **Yellow-fever virus**

*Experimental vectors.*—*Blattella germanica*, Great Britain? (Findlay and MacCallum, 1939).

## VII. BACTERIA ASSOCIATED WITH COCKROACHES

Classification of the bacteria follows Breed et al. (1948). Synonymy in most cases was taken from the same source. Names of bacteria preceded by the symbol † are either not listed by Breed et al. or are stated by them to be insufficiently characterized for definite classification. Use of asterisk is explained in footnote 3, page 4.

# Phylum SCHIZOPHYTA

## Class SCHIZOMYCETES

### Order EUBACTERIALES

#### Family PSEUDOMONADACEAE

\* ***Pseudomonas aeruginosa* (Schroeter) Migula**

*Natural vectors.*—*Blaberus craniifer*, U.S.A. (Wedberg et al., 1949).

*Blatta orientalis*, U.S.A. (Olson and Rueger, 1950).

*Blattella germanica*, U.S.A. (Olson and Rueger, 1950; Janssen and Wedberg, 1952).

*Periplaneta americana*, U.S.A. (Bitter and Williams, 1949, 1949a; Olson and Rueger, 1950).

*Experimental vectors.*—*Blattella germanica*, U.S.A. (Herms and Nelson, 1913).

Cockroaches, U.S.A. (Longfellow, 1913).

\* *Pseudomonas eisenbergii* Migula

*Natural and experimental vectors.*—*Blatta orientalis*, Italy (Cao, 1906).

\* *Pseudomonas fluorescens* Migula

*Natural and experimental vectors.*—*Blatta orientalis*, Italy (Cao, 1898, 1906; Spinelli and Reitano, 1932).

*Periplaneta americana*, U.S.A. (Gier, 1947): The organism was pathogenic to the cockroach when injected.

† *Spirillum periplaneticum* Kunstler and Gineste

*Habitat.*—*Periplaneta americana*, France? (Kunstler and Gineste, 1906): From intestinal tract.

† *Spirillum*  $\alpha$ ,  $\beta$ , and  $\gamma$  Dobell

*Habitat.*—*Blatta orientalis*, England (Dobell, 1911, 1912): From hind gut.

*Spirillum* sp.

*Habitat.*—*Blatta orientalis*, U.S.S.R. (Zasukhin, 1930): From intestinal tract.

Cockroaches, Venezuela (Tejera, 1926): From digestive tract.

\* *Vibrio comma* (Schroeter) Winslow et al.

*Experimental vectors.*—*Blatta orientalis*, Italy (Cao, 1898; Spinelli and Reitano, 1932).

*Blattella germanica*, Orient (Toda, 1923); Germany (Jettmar, 1927).

*Periplaneta americana*, Philippine Islands (Barber, 1914); Netherlands (Akkerman, 1933); Formosa (Morschita and Tsuchimochi, 1926).

*Periplaneta australasiae*, Formosa (Morschita and Tsuchimochi, 1926).

\* *Vibrio metschnikovii* Gamaléia

*Experimental vectors.*—*Blatta orientalis*, Italy (Cao, 1898, 1906).

*Vibrio tyrogenus* (Flügge) Holland

*Synonymy.*—*Vibrio* of Deneke.

*Experimental vectors.*—*Blatta orientalis*, Italy (Cao, 1898): The organism passed through the intestinal tract unchanged.

† *Vibrio* Types I and II Heiberg

*Habitat*.—Water.

*Natural vectors*.—Cockroaches, India (Pasricha et al., 1938): The vibrios were found in 16 or 17 percent of 94 cockroaches and resembled *Vibrio comma* in their morphology and their main biochemical reactions; however, serum-agglutination reactions differed.

*Vibrio* sp.

*Habitat*.—*Blatta orientalis*, U.S.A. (Leidy, 1853): From intestine.

## Family RHIZOBIACEAE

*Chromobacterium violaceum* (Schroeter) Bergonzini

*Synonymy*.—*B. violaceus*.

*Habitat*.—Water.

*Experimental vectors*.—Cockroach, U.S.A. (Longfellow, 1913): Recovered from outer part of body and intestinal tract.

## Family MICROCOCCACEAE

\* *Micrococcus aurantiacus* (Schroeter) Cohn

*Natural vectors*.—*Blattella germanica*, U.S.A. (Janssen and Wedberg, 1952).

\* *Micrococcus citreus* Migula

*Natural vectors*.—Cockroaches, U.S.A. (Longfellow, 1913).

*Experimental vectors*.—*Blatta orientalis*, Italy (Cao, 1898).

\* *Micrococcus epidermidis* (Winslow and Winslow) Hucker

*Natural vectors*.—*Blattella germanica*, U.S.A. (Janssen and Wedberg, 1952).

† *Micrococcus nigrofaciens* Northrup

*Source*.—Diseased June beetle larvae.

*Experimental infection*.—*Periplaneta americana*, U.S.A. (Northrup, 1914): Three of four adults were infected by feeding them bread saturated with a broth culture of the *Micrococcus*. After 11 days the tarsi of the cockroaches became infected, and the hind legs split and broke off. Antennae and setae also were affected and micrococci were recovered from the feces.

\* *Micrococcus pyogenes* var. *albus* (Rosenbach) Schroeter

*Natural vectors*.—*Blaberus craniifer*, U.S.A. (Wedberg et al., 1949).

*Blatta orientalis*, U.S.A. (Tauber, 1940; Tauber and Griffiths, 1942).

*Blattella germanica*, U.S.A. (Herms and Nelson, 1913; Herms, 1939; Janssen and Wedberg, 1952).

*Experimental vectors*.—*Blatta orientalis*, Italy (Cao, 1898); U.S.A. (Tauber and Griffiths, 1942).

*Micrococcus pyogenes* var. *albus* (= *Staphylococcus albus*) and an unidentified short rod form were found by Tauber (1940) in the hemolymph of *B. orientalis*. These microorganisms were never found together in the same insect and caused loss of appetite, sluggishness, irregular respiratory movements, and paralysis in the cockroach; in the final stages of the disease the legs were folded under the body, the head was tucked beneath the forelegs, the whole insect became arched and maintained this position until death. In some cockroaches infected with the rod pathogen, conjunctival folds, particularly those between the dorsal abdominal sclerites, and the joints of the meta-thoracic legs ruptured liberating thick white hemolymph filled with bacteria. Tauber suggested that the infection might be spread by contact, especially to newly molted individuals or by actual ingestion of the bacteria by the cockroaches feeding on dead or dying individuals. All the roaches died after successful inoculation with the *Micrococcus*. The bacterial infection was associated with high total hemocyte counts and high percentages of mitotically dividing hemolymph cells (Tauber, 1940); these responses of the insect were interpreted as a mechanism whereby the number of hemocytes increases resulting in an increase in the number of phagocytes for combating the bacteria (Tauber and Griffiths, 1942).

\* *Micrococcus pyogenes* var. *aureus* (Rosenbach) Zopf

*Natural vectors*.—*Blaberus craniifer*, U.S.A. (Wedberg et al., 1949).

*Blatta orientalis*, Italy (Cao, 1906).

*Blattella germanica*, U.S.A. (Herms, 1939).

Cockroaches, U.S.A. (Longfellow, 1913).

*Micrococcus ureae* Cohn

*Habitat*.—Stale urine and soil containing urine.

*Natural vectors*.—*Blattella germanica*, U.S.A. (Janssen and Wedberg, 1952): From intestinal tract and feces.

\* *Micrococcus* spp.

These organisms were obtained from pus or were designated as staphylococci [i.e., pathogenic micrococci (Blair in Dubos, 1948)].

*Natural vectors.*—*Blatta orientalis*, Italy (Spinelli and Reitano, 1932); Germany (Jettmar, 1935).

*Blattella germanica*, Germany (Jettmar, 1935).

*Experimental vectors.*—*Blattella germanica*, on shipboard (Morrell, 1911); Germany (Vollbrechtshausen, 1953).

**Micrococcus sp.**

*Natural vectors.*—*Periplaneta americana?* (“*Blattella americana*”), England (Shrewsbury and Barson, 1948): From intestinal tract.

† **Sarcina alba** Zimmermann

*Habitat.*—Water.

*Natural and experimental vectors.*—*Blatta orientalis*, Italy (Cao 1898, 1906): From intestinal contents.

**Sarcina aurantiaca** Flügel

*Habitat.*—Air and water.

*Experimental vectors.*—*Blatta orientalis*, Italy (Cao, 1906): Intestinal contents.

**Sarcina lutea** Schroeter

*Habitat.*—Air, soil, water, skin surfaces.

*Experimental vectors.*—*Blatta orientalis*, Italy (Cao, 1906): From intestinal contents.

† **Sarcina symbiotica** Pribram

*Habitat.*—Oöthecae of *Blatta orientalis* and/or *Blattella germanica*, Germany (Gropengiesser, 1925): It was described as “eine gelbe *Sarcina*”; Pribram (1933) named the organism.

**Sarcina ventriculi** Goodsir

*Habitat.*—Garden soil, dust, mud; isolated from a diseased stomach.

*Natural vectors.*—*Blatta orientalis*, Poland (Nicewicz et al., 1946): From intestinal tract.

**Sarcina sp.**

*Natural and experimental vectors.*—*Periplaneta americana*, U.S.A. (Gier, 1947): Organism not pathogenic to the cockroach when injected.

† **Sarcina sp.**

*Synonymy.*—*Sarcina* “blanche” of Sartory and Clerc.

*Natural vectors.*—*Blatta orientalis*, France (Sartory and Clerc, 1908): Isolated from intestinal tract.

\* † *Sarcina* sp.

*Synonymy*.—*Sarcina alba* "patogena" of Cao.

*Natural vectors*.—*Blatta orientalis*, Italy (Cao, 1898, 1906).

\* † *Sarcina* sp.

*Synonymy*.—*Sarcina* "bianca" and "gialla" of Cao.

*Experimental vectors*.—*Blatta orientalis*, Italy (Cao, 1898).

## Family NEISSERIACEAE

\* *Neisseria meningitidis* (Albrecht and Ghon) Holland

*Experimental vectors*.—Cockroaches, U.S.A. (Longfellow, 1913).

\* *Veillonella parvula* (Veillon and Zuber) Prévot

*Natural vectors*.—*Periplaneta americana*, U.S.A. (Hatcher, 1939).

## Family LACTOBACTERIACEAE

\* *Diplococcus pneumoniae* Weichselbaum

*Experimental vectors*.—*Blatta orientalis*, Italy (Cao, 1898).

Cockroaches, U.S.A. (Longfellow, 1913).

† *Enterococcus* sp.

*Natural vectors*.—*Blatta orientalis*, Italy (Spinelli and Reitano, 1932): From intestinal tract.

*Lactobacillus fermenti* Beijerinck

*Habitat*.—Fermenting plant or animal products.

*Natural vectors*.—*Blatta orientalis*, Poland (Nicewicz et al., 1946): From intestinal canal.

† *Pneumococcus* Type I, No. 1231

*Experimental vectors*.—*Blattella germanica*, Germany (Vollbrechts-hausen, 1953).

\* *Streptococcus faecalis* Andrewes and Horder

*Natural vectors*.—*Blatta orientalis*, Poland (Nicewicz et al., 1946).

*Blattella germanica*, U.S.A. (Steinhaus, 1941).

*Periplaneta americana?* ("*Blatella americana*"), England (Shrewsbury and Barson, 1948).

Cockroaches [presumably any or all of the above three species], Egypt (El-Kholy and Gohar, 1945).

\* *Streptococcus liquefaciens* Sternberg emend. Orla-Jensen

*Natural vectors.*—*Blatta orientalis*, Poland (Nicewicz et al., 1946).

\* † *Streptococcus microapoika* Cooper, Keller, and Johnson

*Natural vectors.*—*Blatta orientalis*, Poland (Nicewicz et al., 1946).

\* † *Streptococcus non-hemolyticus* II Holman

*Natural vectors.*—*Periplaneta americana?* ("*Blatella americana*"), England (Shrewsbury and Barson, 1948).

\* *Streptococcus pyogenes* Rosenbach

*Natural vectors.*—*Blatta orientalis*, Italy (Cao, 1906).

*Experimental vectors.*—Cockroaches, U.S.A. (Longfellow, 1913).

\* *Streptococcus* sp. (pyogenic group)

*Experimental vectors.*—*Blatta orientalis*, Germany (Jettmar, 1935).

\* *Streptococcus* sp. (*viridans* group)

*Experimental vectors.*—*Blatta orientalis*, Germany (Jettmar, 1935).

\* *Streptococcus* spp.

*Natural vectors.*—*Blatta orientalis*, Germany (Jettmar, 1935).

*Blattella germanica*, Germany (Jettmar, 1935); U.S.A. (Janssen and Wedberg, 1952).

Cockroaches, U.S.A. (Longfellow, 1913).

*Experimental vectors.*—*Blatta orientalis*, Italy (Cao, 1898).

#### Family CORYNEBACTERIACEAE

\* *Corynebacterium diphtheriae* (Flügge) Lehmann and Neumann

*Experimental vectors.*—*Blatta orientalis*, Italy (Cao, 1898).

Cockroaches, U.S.A. (Longfellow, 1913).

#### Family ACHROMOBACTERIACEAE

† *Achromobacter hyalinum* (Jordan) Bergey et al.

*Natural vectors.*—*Periplaneta americana*, U.S.A. (Hatcher, 1939): Isolated from feces.

*Achromobacter* sp.

*Natural vectors.*—*Blattella germanica*, U.S.A. (Janssen and Wedberg, 1952).



**Alcaligenes faecalis** Castellani and Chalmers

*Synonymy*.—*Bacillus faecalis alkaligenes*; *Bacillus alcaligenes faecalis*; *B. alcaligenes faecalis*.

*Habitat*.—Intestinal canal of man. Has been isolated from feces, abscesses related to intestinal canal, and occasionally in the bloodstream. However, it is generally considered nonpathogenic.

*Natural vectors*.—*Blaberus craniifer*, U.S.A. (Wedberg et al., 1949): Isolated from feces.

*Blatta orientalis*, Poland (Nicewicz et al., 1946): Isolated from intestinal tract.

*Blattella germanica*, U.S.A. (Janssen and Wedberg, 1952): From intestinal tract and feces.

*Periplaneta americana*, U.S.A. (Bitter and Williams, 1949): Isolated from intestinal tract.

Cockroaches [presumably *Blatta orientalis*, *Blattella germanica* and/or *Periplaneta americana*], Egypt (El-Kholy and Gohar, 1945): From suspensions of macerated whole insects.

**Alcaligenes recti** (Ford) Bergey et al.

*Synonymy*.—*B. alcaligenes recti*.

*Habitat*.—Intestinal canal.

*Natural vectors*.—*Blatta orientalis*, Poland (Nicewicz et al., 1946): Isolated from intestinal tract.

**Alcaligenes viscosus** (Weldin and Levine) Weldin

*Habitat*.—Water, dairy utensils; produces ropiness in milk.

*Natural vectors*.—*Blattella germanica*, U.S.A. (Janssen and Wedberg, 1952): Isolated from intestine and feces.

## Family ENTEROBACTERIACEAE

**Aerobacter aerogenes** (Kruse) Beijerinck

*Synonymy*.—*Bacillus lactis aerogenes*.

*Habitat*.—Grains, plants, intestinal tract of man and other animals.

*Natural vectors*.—*Blaberus craniifer*, U.S.A. (Wedberg et al., 1949): Isolated from feces.

*Blatta orientalis*, Poland (Nicewicz et al., 1946): Isolated from intestinal tract.

*Blattella germanica*, on shipboard (Morrell, 1911): Isolated from feces.

*Periplaneta americana*, U.S.A. (Bitter and Williams, 1949): Isolated from intestinal tract.

Cockroaches [presumably *Blatta orientalis*, *Blattella germanica* and/or *Periplaneta americana*], Egypt (El-Kholy and Gohar, 1945): Isolated from outer surface of body, intestinal tract, and suspensions of macerated whole insects.

***Aerobacter cloacae*** (Jordan) Bergey et al.

*Synonymy*.—*Bacillus cloacae*.

*Habitat*.—Sewage, soil, water, human and other animal feces.

*Natural vectors*.—*Blattella germanica*, on shipboard (Morrell, 1911): From feces. U.S.A. (Janssen and Wedberg, 1952; Steinhaus, 1941): From intestinal tract, feces, and oötheca.

*Periplaneta americana*, U.S.A. (Bitter and Williams, 1949): From intestinal tract.

***Aerobacter* sp.**

*Natural vectors*.—*Periplaneta americana*, U.S.A. (Bitter and Williams, 1949): Isolated from intestines.

† ***Eberthella oedematiens*** Assis

*Habitat*.—Intestinal canal.

*Natural vectors*.—*Periplaneta americana*, U.S.A. (Bitter and Williams, 1949): Intestinal tract.

\* ***Escherichia coli*** (Migula) Castellani and Chalmers

*Natural vectors*.—*Blatta orientalis*, Italy (Cao 1898, 1906; Spinelli and Reitano, 1932); France (Sartory and Clerc, 1908); Europe (Jettmar, 1935); Poland (Nicewicz et al., 1946).

*Blattella germanica*, U.S.A. (Steinhaus, 1941).

*Periplaneta americana*, U.S.A. (Bitter and Williams, 1949, 1949a).

Cockroaches [presumably one or all of the above three species], Egypt (El-Kholy and Gohar, 1945).

Cockroaches, U.S.A. (Longfellow, 1913).

*Experimental vectors*.—*Blattella germanica*, Germany (Vollbrechts-hausen, 1953): When injected anally or orally the bacteria invaded the intestinal cells and in heavy infections killed the cockroaches.

***Escherichia coli* var. *acidilactici*** (Topley and Wilson) Yale

*Synonymy*.—*Bacillus acidi lactici*.

*Source*.—Diseased nun moth larvae.

*Experimental vectors*.—*Blatta orientalis*, Europe (Filatoff, 1904): Organism pathogenic to cockroach when injected but not when fed.

*Escherichia coli* var. *communior* (Topley and Wilson) Yale

*Natural vectors*.—*Blaberus craniifer*, U.S.A. (Wedberg et al., 1949): From feces.

*Escherichia freundii* (Braak) Yale

*Habitat*.—Soil, water, intestinal canal of man and other animals.

*Natural vectors*.—*Blaberus craniifer*, U.S.A. (Wedberg et al., 1949): From feces.

*Blattella germanica*, U.S.A. (Janssen and Wedberg, 1952): From intestinal canal and feces.

*Periplaneta americana*, U.S.A. (Bitter and Williams, 1949): From intestinal tract.

*Escherichia intermedium* (Werkman and Gillen) Vaughn and Levine

*Habitat*.—Soil, water, intestinal canal of man and other animals.

*Natural vectors*.—*Periplaneta americana*, U.S.A. (Bitter and Williams, 1949): From intestinal canal.

\* *Klebsiella pneumoniae* (Schroeter) Trevisan

*Experimental vectors*.—*Blatta orientalis*, Italy (Cao, 1898).

\* *Paracolobactrum aerogenoides* Borman, Stuart and Wheeler

*Natural vectors*.—*Blattella germanica*, U.S.A. (Janssen and Wedberg, 1952).

*Periplaneta americana*, U.S.A. (Bitter and Williams, 1949).

\* *Paracolobactrum coliforme* Borman, Stuart and Wheeler

*Natural vectors*.—*Blattella germanica*, U.S.A. (Janssen and Wedberg, 1952).

*Periplaneta americana*, U.S.A. (Bitter and Williams, 1949).

\* *Paracolobactrum* spp.

*Natural vectors*.—*Blatta orientalis*, U.S.A. (Olson and Rueger, 1950).

*Blattella germanica*, U.S.A. (Olson and Rueger, 1950).

*Periplaneta americana*, U.S.A. (Bitter and Williams, 1949; Olson and Rueger, 1950).

\* *Paracolon bacilli*

*Natural vectors*.—Cockroaches [presumably *Blatta orientalis*, *Blattella germanica* and/or *Periplaneta americana*], Egypt (El-Kholy and Gohar, 1945).

\**Proteus mirabilis* Hauser

*Natural vectors*.—*Periplaneta americana*, U.S.A. (Bitter and Williams, 1949, 1949a).

\**Proteus morganii* (Winslow et al.) Rauss

*Natural vectors*.—*Periplaneta americana*, U.S.A. (Bitter and Williams, 1949, 1949a).

Cockroaches [presumably *Blatta orientalis*, *Blattella germanica*, and/or *Periplaneta americana*], Egypt (El-Kholy and Gohar, 1945).

\**Proteus rettgeri* (Hadley et al.) Rustigian and Stuart

*Natural vectors*.—*Periplaneta americana*, U.S.A. (Bitter and Williams, 1949).

\**Proteus vulgaris* Hauser

*Natural vectors*.—*Blaberus craniifer*, U.S.A. (Wedberg et al., 1949).

*Blatta orientalis*, Italy (Spinelli and Reitano, 1932).

*Periplaneta americana*, U.S.A. (Bitter and Williams, 1949, 1949a).

Cockroaches, U.S.A. (Longfellow, 1913).

\**Proteus* spp.

*Natural vectors*.—*Blatta orientalis*, U.S.A. (Olson and Rueger, 1950).

*Periplaneta americana*, U.S.A. (Bitter and Williams, 1949; Olson and Rueger, 1950).

\**Salmonella anatis* (Rettger and Scoville) Bergey et al.

*Natural vectors*.—*Periplaneta americana*, U.S.A. (Eads et al., 1954).

\**Salmonella choleraesuis* (Smith) Weldin

*Experimental vectors*.—*Polyphaga saussurei*, U.S.S.R. (Zmeev in Pavlovskii, 1948).

\**Salmonella enteritidis* (Gaertner) Castellani and Chalmers

*Experimental vectors*.—*Blatta orientalis*, U.S.S.R. (Rozengolts and Iudina in Pavlovskii, 1948).

*Blattella germanica*, U.S.A. (Olson and Rueger, 1950); U.S.S.R. (Rozengolts and Iudina in Pavlovskii, 1948).

*Polyphaga saussurei*, U.S.S.R. (Zmeev in Pavlovskii, 1948).

**\* Salmonella morbificans** (Migula) Haupt

*Natural vectors*.—*Periplaneta americana*, Australia (Mackerras and Mackerras, 1948, 1949).

*Experimental vectors*.—*Nauphoeta cinerea*, *Periplaneta australasiae*, *Periplaneta ignota*, and *Supella supellectilium*, Australia (Mackerras and Pope, 1948).

**\* Salmonella paratyphi** (Kayser) Castellani and Chalmers

*Experimental vectors*.—*Polyphaga saussurei*, U.S.S.R. (Zmeev in Pavlovskii, 1948).

**\* Salmonella schottmuelleri** (Winslow et al.) Bergey et al.

*Natural vectors*.—*Periplaneta americana*, U.S.A. (Bitter and Williams, 1949, 1949a).

*Experimental vectors*. *Periplaneta americana*, Gold Coast Colony (Macfie, 1922).

*Polyphaga saussurei*, U.S.S.R. (Zmeev in Pavlovskii, 1948).

**\* Salmonella** sp. (Type Adelaide)

*Experimental vectors*.—*Nauphoeta cinerea*, *Periplaneta australasiae*, *Periplaneta ignota*, and *Supella supellectilium*, Australia (Mackerras and Pope, 1948).

**\* Salmonella** sp. (Type Bareilly)

*Natural vectors*.—*Periplaneta americana*, U.S.A. (Eads et al., 1954).

**\* Salmonella** sp. (Type Bredeny)

*Natural vectors*.—*Periplaneta americana*, U.S.A. (Bitter and Williams, 1949, 1949a).

**\* Salmonella** sp. (Type Derby)

*Experimental vectors*.—*Nauphoeta cinerea*, *Periplaneta australasiae*, and *Supella supellectilium*, Australia (Mackerras and Pope, 1948).

**\* Salmonella** sp. (Type Kentucky)

*Natural vectors*.—*Periplaneta americana*, U.S.A. (Eads et al., 1954).

**\* Salmonella** sp. (Type Kottbus)

*Experimental vectors*.—*Periplaneta australasiae*, Australia (Mackerras and Pope, 1948).

\* *Salmonella* sp. (Type Meleagris)

*Natural vectors*.—*Periplaneta americana*, U.S.A. (Eads et al., 1954).

\* *Salmonella* sp. (Type Montevideo)

*Experimental vectors*.—*Periplaneta americana*, U.S.A. (Jung and Shaffer, 1952).

\* *Salmonella* sp. (Type Newport)

*Natural vectors*.—*Periplaneta americana*, U.S.A. (Eads et al., 1954).

\* *Salmonella* sp. (Type Oranienburg)

*Natural vectors*.—*Periplaneta americana*, U.S.A. (Bitter and Williams, 1949, 1949a; Eads et al., 1954).

*Experimental vectors*.—*Blatta orientalis*, *Blattella germanica*, and *Periplaneta americana*, U.S.A. (Olson and Rueger, 1950).

\* *Salmonella* sp. (Type Panama)

*Natural vectors*.—*Periplaneta americana*, U.S.A. (Eads et al., 1954).

\* *Salmonella* sp. (Type Rubislaw)

*Natural vectors*.—*Periplaneta americana*, U.S.A. (Eads et al., 1954).

\* *Salmonella* sp. (Type Tennessee)

*Natural vectors*.—*Periplaneta americana*, U.S.A. (Eads et al., 1954).

\* *Salmonella typhimurium* (Loeffler) Castellani and Chalmers

*Natural vectors*.—*Blattella germanica*, Belgium (Graffar and Mertens, 1950).

*Nauphoeta cinerea*, Australia (Mackerras and Mackerras, 1948).

*Experimental vectors*.—*Blaberus craniifer*, U.S.A. (Wedberg et al., 1949).

*Blatta orientalis*, U.S.S.R. (Rozengolts and Iudin in Pavlovskii, 1948).

*Blattella germanica*, Belgium (Graffar and Mertens, 1950); U.S.A. (Olson and Rueger, 1950; Janssen and Wedberg, 1952; Beck and Coffee, 1943); U.S.S.R. (Rozengolts and Iudin in Pavlovskii, 1948).

*Nauphoeta cinerea*, Australia (Mackerras and Pope, 1948).

*Periplaneta americana*, U.S.A. (Beck and Coffee, 1943; Jung and Shaffer, 1952).

*Periplaneta australasiae* and *Supella supellectilium*, Australia (MacKerras and Pope, 1948).

*Polyphaga saussurei*, U.S.S.R. (Zmeev in Pavlovskii, 1948).

\* *Salmonella typhosa* (Zopf) White

*Natural vectors*.—*Blatta orientalis*, Italy (Antonelli, 1930, 1943).

*Experimental vectors*.—*Blaberus craniifer*, U.S.A. (Wedberg et al., 1949).

*Blatta orientalis*, Italy (Spinelli and Reitano, 1932); U.S.A. (McBurney and Davis, 1930); U.S.S.R. (Rozengolts and Iudina in Pavlovskii, 1948).

*Blattella germanica*, U.S.A. (Janssen and Wedberg, 1952); Germany (Jettmar, 1927); U.S.S.R. (Rozengolts and Iudina in Pavlovskii, 1948).

*Periplaneta americana*, Gold Coast Colony (Macfie, 1922); Netherlands (Akkerman, 1933); Formosa (Morschita and Tsuchimochi, 1926); U.S.A. (Olson in Roth and Willis, 1957a).

*Periplaneta australasiae*, Formosa (Morschita and Tsuchimochi, 1926).

*Polyphaga saussurei*, U.S.S.R. (Zmeev in Pavlovskii, 1948).

Cockroaches [presumably *Blatta orientalis*, *Blattella germanica*, and/or *Periplaneta americana*], Egypt (El-Kholy and Gohar, 1945).

*Serratia marcescens* Bizio

*Synonymy*.—*Bacillus prodigiosus*, *Bacterium prodigiosum*.

*Habitat*.—Water, soil, milk, foods, and various insects.

*Natural hosts*.—*Blatta orientalis*, Poland (Nicewicz et al., 1946): From intestinal tract. Italy (Spinelli and Reitano, 1932).

*Blattella germanica*, Canada (Heimpel and West, 1959).

*Diploptera punctata*, *Nauphoeta cinerea*, *Neostylopyga rhombifolia*, *Panchlora nivea*, *Pycnoscelus surinamensis*, and *Supella supellectilium*, U.S.A. (Roth and Willis, unpublished data, 1958): The organism was isolated and identified by Dr. Hillel Levinson, Quartermaster bacteriologist, from dead specimens found in our laboratory colonies which showed the red coloration characteristic of insects that have died with infections of *S. marcescens* (pl. 16, A, B).

*Leucophaea maderae*, U.S.A. (Levinson, personal communication, 1958): The organism was isolated from the hemolymph of living insects while attempting to determine the cause of unexplained mortality in our laboratory colony of this insect.

*Leucophaea maderae* or *Periplaneta americana*, Philippine Islands (Barber, 1912): From hemolymph.

*Periplaneta americana*, U.S.A. (Gier, 1947; Steinhaus, 1959).

*Periplaneta australasiae* and *Periplaneta brunnea* (Roth and Willis, unpublished data [1954]): In laboratory colonies. Isolated from suspensions of ground insects. In 1954 we received a culture of *Periplaneta brunnea* from the Department of Public Health, University of Minnesota. These insects began to die off rapidly and the normally lightly pigmented parts of the body became red. Dr. Hillel Levinson, Quartermaster bacteriologist, cultured *Serratia marcescens* from several moribund individuals. The Department of Public Health of Minnesota had at times in the past cultured *S. marcescens* but had discarded the cultures and was unaware that it might be surviving in the cockroach colonies (Richards, personal communication, 1954).

*Periplaneta* sp., U.S.A. (Olson in Roth and Willis, 1957a): Isolated from an undetermined species of *Periplaneta*, received in a shipment from the South, a strain of *S. marcescens* which was toxic to mice when administered intraperitoneally.

*Experimental hosts*.—*Blaberus craniifer*, U.S.A. (Wedberg et al., 1949): When fed in small numbers, *S. marcescens* increased to such an extent that the insect's extremities and upper halves of their bodies turned deep red. The insects died after this color appeared and practically pure cultures of *Serratia* were recovered from the reddened areas.

*Blatta orientalis*, Italy (Cao, 1898): Isolated from intestinal contents. Passed unchanged through the gut.

*Blattella germanica*, Canada (Heimpel and West, 1959): Not normally pathogenic per os; LD<sub>50</sub> by injection, is approximately 38,000 bacteria per insect.

*Periplaneta americana*, U.S.A. (Gier, 1947): Organism toxic to the cockroach when injected.

Cockroaches, U.S.A. (Longfellow, 1913): Isolated from legs and viscera after feeding experiments.

\* *Shigella alkalescens* (Andrewes) Weldin

*Natural vectors*.—*Periplaneta americana*, U.S.A. (Bitter and Williams, 1949, 1949a).

\* *Shigella dysenteriae* (Shiga) Castellani and Chalmers

*Experimental vectors*.—*Blatta orientalis*, Italy (Spinelli and Reitano, 1932).

*Periplaneta americana*, Formosa (Morischita and Tsuchimochi, 1926).

*Polyphaga saussurei*, U.S.S.R. (Zmeev in Pavlovskii, 1948).



\* *Shigella paradysenteriae* (Collins) Weldin

*Natural vectors*.—*Blatta lateralis*, Tadzhikistan (Zmeev, 1940).

*Experimental vectors*.—*Periplaneta americana*, Gold Coast Colony (Macfie, 1922).

*Polyphaga saussurei*, U.S.S.R. (Zmeev in Pavlovskii, 1948).

Cockroaches, Venezuela (Tejera, 1926).

## Family PARVOBACTERIACEAE

*Bacteroides uncatu*s Eggerth and Gagnon

*Habitat*.—Probably intestinal canal of mammals; from human feces.

*Natural vectors*.—*Blatta orientalis*, Poland (Nicewicz et al., 1946): From intestinal canal.

\* *Brucella abortus* (Schmidt and Weis) Meyer and Shaw

*Experimental vectors*.—*Periplaneta americana*, U.S.A. (Ruhland and Huddleson, 1941).

*Fusiformis lophomonadis* Grassé

*Habitat*.—Surface of a flagellate (*Lophomonas striata*) which lives in the intestine of cockroaches (Breed et al., 1948; Grassé 1926, 1926a).

\* *Malleomyces mallei* (Zopf) Pribram

*Experimental vectors*.—*Blatta orientalis*, Italy (Cao, 1898).

\* *Pasteurella multocida* (Lehmann and Neumann) Rosenbusch and Merchant

*Experimental vectors*.—*Blatta orientalis*, Germany (Küster, 1902, 1903); Italy (Cao, 1906).

\* *Pasteurella pestis* (Lehmann and Neumann) Holland

*Natural vectors*.—*Blatta orientalis*, Hongkong (Hunter, 1906).

*Experimental vectors*.—*Blatta orientalis*, Italy (Cao, 1898); Germany (Küster, 1903).

*Blattella germanica*, Germany (Jettmar, 1927).

*Leucophaea maderae* and *Periplaneta americana*, Philippine Islands (Barber, 1912).

## Family BACTERIACEAE

† *Bacterium alkaligenes* Nyberg

*Natural vectors*.—*Periplaneta americana*? ("*Blattella americana*"), England (Shrewsbury and Barson, 1948): From intestinal tract.

† *Bacterium delendae-muscae* Roubaud and Descazeaux

*Source*.—Diseased fly larvae.

*Experimental infection*.—Cockroach, France (Roubaud and Descazeaux, 1923): Organism pathogenic to cockroach when injected.

*Bacterium haemophosphoreum* Pfeiffer and Stammer

*Habitat*.—Diseased larvae of *Mamestra oleracea*.

*Experimental infection*.—*Blatta orientalis* and *Blattella germanica*, Germany (Pfeiffer and Stammer, 1931): Organism pathogenic, when injected, to eight *B. orientalis* and two *B. germanica*.

*Coccobacillus cajae* Picard and Blanc

*Experimental host*.—*Blatta orientalis*, France (Picard and Blanc, 1913): The organism was pathogenic to *B. orientalis* when injected.

## Family BACILLACEAE

\* *Bacillus anthracis* Cohen emend. Koch

*Experimental vectors*.—*Blatta orientalis*, Italy (Cao, 1898, 1906); Germany (Küster, 1903).

† *Bacillus bütschlii* Schaudinn

*Habitat*.—*Blatta orientalis*, Germany (Schaudinn, 1902): Isolated from intestinal tract. Three percent of the cockroaches from Berlin bakeries were infected.

*Bacillus cereus* Frankland and Frankland

*Synonymy*.—*Bacillus albolactis*.

*Habitat*.—Soil, dust, milk, plants.

*Natural vectors*.—*Blaberus craniifer*, U.S.A. (Wedberg et al., 1949): From feces.

*Periplaneta americana*, U.S.A. (Hatcher, 1939): In feces.

*Experimental host*.—*Periplaneta americana*, U.S.A. (Babers, 1938): The cockroaches died within 96 hours after being injected with  $10^{-3}$  ml. of a 24-hour broth culture.

*Bacillus circulans* Jordan

*Habitat*.—Soil, water, dust.

*Natural vectors*.—*Blattella germanica*, U.S.A. (Janssen and Wedberg, 1952): From intestine and feces.

† *Bacillus flacheriae* (Hoffman)

*Source*.—Diseased nun moth larvae.

*Experimental infection*.—*Blatta orientalis*, Europe (Filatoff, 1904): The organism was not pathogenic when fed to the cockroach, but killed the insects when injected into the body cavity; after the insects died Filatoff reisolated this pathogen together with another bacillus from the cadavers. He succeeded in culturing the new micro-organism and found it to be pathogenic when injected into, but not when fed to, the cockroaches. The diseased insects became sluggish, failed to eat or drink, turned over on their backs, their extremities became totally paralyzed, and they finally died.

*Bacillus megaterium* De Bary

*Habitat*.—Soil, water, decomposing materials.

*Natural vectors*.—*Periplaneta americana?* (“*Blatella americana*”), England (Shrewsbury and Barson, 1948): From intestinal tract.

*Experimental vectors*.—*Blatta orientalis*, Italy (Cao, 1898): Organism recovered, apparently unchanged, from intestinal contents.

† *Bacillus monachae* (von Tubeuf) Eckstein

*Synonymy*.—*Bacterium monache*.

*Source*.—Diseased larvae of nun moth, *Lymantria monacha*.

*Experimental infection*.—*Blatta orientalis*, Europe (Filatoff, 1904): Organism pathogenic to the cockroach when injected but not when fed.

† *Bacillus periplanetae* Tichomiroff

*Habitat*.—*Blatta orientalis*, U.S.S.R.? (Tichomiroff, 1870[?], in Filatoff, 1904): The infected insects suffered from a diarrhea and the liquid feces were yellow-brown.

† *Bacillus stellatus* Hollande

*Natural infection*.—*Blatta orientalis*, France (Hollande, 1934): Organism observed regularly in the intestine (especially rectum). Extensive description given.

† *Bacillus radiceformis*

*Experimental vectors*.—*Blatta orientalis*, Italy (Cao 1898): Organism recovered, apparently unchanged, from intestinal contents.

\* *Bacillus subtilis* Cohn emend. Prazmowski

*Natural vectors*.—*Blaberus craniifer*, U.S.A. (Wedberg et al., 1949).

*Blatta orientalis*, Italy (Cao, 1898, 1906; Spinelli and Reitano, 1932); France (Sartory and Clerc, 1908); Poland (Nicewicz et al., 1946).

*Cryptocercus punctulatus*, U.S.A. (Hatcher, 1939).

*Periplaneta americana?* ("*Blatella americana*"), England (Shrewsbury and Barson, 1948).

Cockroaches, U.S.A. (Longfellow, 1913).

*Experimental vectors.*—*Blatta orientalis*, Italy (Cao, 1898, 1906).

"*Bacillus subtilis* group"

*Natural infection.*—*Blatta orientalis*, Italy (Ronzoni, 1949): Isolated from oöthecae.

† *Bacillus tritus* Batchelor

*Habitat.*—Isolated from feces (man?).

*Natural vectors.*—*Blatta orientalis*, Poland (Nicewicz et al., 1946): Isolated from intestinal tract.

\* *Clostridium fesei* Trevisan

*Experimental vectors.*—*Blatta orientalis*, Italy (Cao, 1898).

*Clostridium lentoputrescens* Hartsell and Rettger

*Habitat.*—Soil, intestinal tract of man.

*Natural vectors.*—*Blatta orientalis*, Poland (Nicewicz et al., 1946): Isolated from intestinal tract.

\* *Clostridium novyi* (Migula) Bergey et al. or

\* *Clostridium sporogenes* (Metchnikoff) Bergey et al.

*Natural and experimental vectors.*—*Blatta orientalis*, Italy (Cao, 1898).

\* *Clostridium perfringens* (Veillon and Zuber) Holland

*Natural vectors.*—Cockroaches [presumably *Blatta orientalis*, *Blatella germanica*, and/or *Periplaneta americana*], Egypt (El-Kholy and Gohar, 1945).

\* *Clostridium tetani* (Flügge) Holland

*Experimental vectors.*—*Blatta orientalis*, Italy (Cao, 1898).

\* *Clostridium* spp.

*Natural vectors.*—*Periplaneta americana?* ("*Blatella americana*"), England (Shrewsbury and Barson, 1948).

## Order ACTINOMYCETALES

## Family MYCOBACTERIACEAE

**\* *Mycobacterium avium* Chester**

*Experimental vectors*.—*Blatta orientalis*, U.S.S.R. (Ekzemliarskaia in Pavlovskii, 1948).

***Mycobacterium friedmannii* Holland**

*Habitat*.—Parasitic in turtles and possibly sparingly distributed in soils.

*Natural vectors*.—*Periplaneta americana*, U.S.A., Texas (Micks, in Roth and Willis, 1957a): Organism isolated from batches of intestinal tracts of cockroaches collected at random.

**\* *Mycobacterium lacticola* Lehmann and Neumann?**

*Natural vectors*.—*Periplaneta americana*, U.S.A. (Leibovitz, 1951).

**\* *Mycobacterium leprae* (Armauer-Hansen) Lehmann and Neumann**

*Natural vectors*.—*Blattella germanica*, Southern Rhodesia and Kenya (Moiser, 1945, 1946, 1946a; Anonymous, 1946).

*Periplaneta americana* and *Periplaneta australasiae*, Formosa (Arizumi, 1934, 1934a).

Cockroaches, Venezuela (Tejera, 1926); Belgian Congo (Radna, 1939).

*Experimental vectors*.—*Blatta orientalis*, Europe (Paldrock in Klingmüller, 1930); Nyasaland (Lamborn, 1940).

*Blattella germanica*, Europe (Paldrock in Klingmüller, 1930); Southern Rhodesia and Keyna (Moiser, 1945, 1946, 1946a, 1947; Anonymous, 1946).

*Nauphocta cinerea*, Nyasaland (Lamborn, 1940).

*Periplaneta americana*, Gold Coast Colony (Macfie, 1922); Formosa (Arizumi, 1934, 1934a).

*Periplaneta australasiae*, Formosa (Arizumi, 1934, 1934a).

Cockroaches, Belgian Congo (Radna, 1939); Venezuela (Tejera, 1926).

**\* *Mycobacterium lepraemurium* Marchoux and Sorel**

*Experimental vectors*.—Cockroaches, Belgian Congo (Radna, 1939).

**\* *Mycobacterium phlei* Lehmann and Neumann**

*Natural vectors*.—*Periplaneta americana*, U.S.A. (Leibovitz, 1951; Micks in Roth and Willis, 1957a).

\* *Mycobacterium piscium* Bergey et al.

*Natural vectors*.—*Periplaneta americana*, U.S.A. (Leibovitz, 1951).

*Experimental vectors*.—*Blatta orientalis*, U.S.S.R. (Ekzemplierskaia in Pavlovskii, 1948).

\* *Mycobacterium tuberculosis* (Schroeter) Lehmann and Neumann

*Experimental vectors*.—*Blatta orientalis*, Italy (Cao, 1898); Germany (Küster, 1903); U.S.S.R. (Ekzemplierskaia in Pavlovskii, 1948).

*Blattella germanica*, on shipboard (Morrell, 1911).

*Periplaneta americana*, Gold Coast Colony (Macfie, 1922).

Cockroaches, Venezuela (Tejera, 1926); U.S.A. (Read, 1933).

\* *Mycobacterium* spp.

*Natural vectors*.—*Periplaneta americana*, U.S.A. (Leibovitz, 1951; Micks in Roth and Willis, 1957a).

## Family ACTINOMYCETACEAE

\* *Nocardia* sp.?

*Natural vectors*.—*Periplaneta americana*, U.S.A. (Leibovitz, 1951).

## Family STREPTOMYCETACEAE

*Streptomyces leidynematis* Hoffman

*Habitat*.—Surface of the nematodes *Hammerschmidtella diesingi* and *Leidynema appendiculata* in *Periplaneta americana*, U.S.A. (Hoffman, 1952, 1953): Eighteen percent of 192 nematodes found in 52 adult cockroaches were infected with the bacterium.

## Order CARYOPHANALES

## Family ARTHROMITACEAE

*Arthromitus intestinalis* (Valentin) Peshkoff

*Synonymy*.—*Hygrocrocis intestinalis*.

*Habitat*.—*Blatta orientalis*, Europe (Valentin, 1836; Robin, 1847, 1853; Peshkoff, 1940): Isolated from intestinal tract. The organism appears as fragments in fecal masses or as fibers adhering to the mucous membrane of the large intestine (Robin, 1853).

Cockroach, France? (Chatton and Pérard, 1913).

## Order SPIROCHAETALES

## Family SPIROCHAETACEAE

† *Spirochaeta blattae* Tejera

*Habitat.*—*Blaberus atropos*, Venezuela (Tejera, 1926): Isolated from intestinal tract.

\*† *Spirochaeta periplanetae* Laveran and Franchini

*Habitat.*—*Blatta orientalis*, France (Laveran and Franchini, 1920a).

Cockroaches, Venezuela (Tejera, 1926): Tejera reported finding "*Spirochaeta blatarum* Laveran et Franchini" which may have been a lapsus.

## Family TREPONEMATACEAE

† *Treponema parvum* Dobell

*Habitat.*—*Blatta orientalis*, England (Dobell, 1912); U.S.S.R.? Zasukhin (1930): From intestinal tract.

† *Treponema stylopygae* Dobell

*Synonymy.*—*Spirochaeta stylopygae* Zuelzer.

*Habitat.*—*Blatta orientalis*, England (Dobell, 1912); U.S.S.R.? Zasukhin (1930): From intestinal tract.

## Unidentified spirochaetes

*Habitat.*—*Blatta orientalis*, U.S.S.R. (Yakimov and Miller, 1922): Spirochaetes and spirilla were found in the intestines of 70 percent of 124 specimens collected in Petrograd.

*Periplaneta americana*, Gold Coast Colony (Macfie, 1922).

## ADDITIONAL BACTERIA WHOSE TAXONOMIC POSITION IS UNKNOWN

## \* "B. aerobio del pseudoedema maligno" of Cao

*Natural vectors.*—*Blatta orientalis*, Italy (Cao, 1906).

## B. alcaligenes beckeri

*Natural vectors.*—*Blatta orientalis*, Poland (Nicewicz et al., 1946): Isolated from intestinal tract.

## \* "B. del pseudoedema maligno" of Cao

*Natural vectors.*—*Blatta orientalis*, Italy (Cao, 1906).

## \* "Bacillo proteisimile" of Cao

*Natural and experimental vectors.*—*Blatta orientalis*, Italy (Cao, 1898, 1906).

## \* "Bacillo del barbone dei bufali" of Cao

*Experimental vectors.*—*Blatta orientalis*, Italy (Cao, 1898).

## \* "Bacillo similcarbonchio" of Cao

*Natural and experimental vectors.*—*Blatta orientalis*, Italy (Cao, 1898, 1906).

## \* "Bacillo similtifo" or "Bacillo tifosimile" of Cao

*Natural and experimental vectors.*—*Blatta orientalis*, Italy (Cao, 1898, 1906).

## "Bacillus"

*Natural infection.*—*Blatta orientalis*, Germany (Heinecke, 1956): Disease organism found in the hemolymph of infected cockroaches. It can be spread by mouth and through wound infection. The animals died with symptoms of paralysis in 85-90 days. The organism has been isolated and is in the culture collection of the Institute for Microbiology and Experimental Therapy, Jena, under the numbers SG 896, Strain A; SG 897, Strain B; SG 898, Strain C.

*Experimental infection.*—*Blattella germanica*, Germany (Heinecke, 1956): Infected animals died in 26-30 days.

*Periplaneta americana* was unaffected even by heavy inoculations of the pathogen.

## "Bacterium"

*Source.*—(I) Diseased silkworm larvae. (II) Diseased *Ocneria dispar* larvae and blood of *Blatta orientalis*.

*Experimental infection.*—(I) (II) *Blatta orientalis*, Europe (Filatoff, 1904): Organism pathogenic when injected, nonpathogenic when ingested.

(I) Cockroach, U.S.A. (Glaser, 1925): Organism pathogenic to cockroach when injected.

## "Coccobacillus"

*Natural infection.*—*Blatta orientalis*, France (Hollande, 1934): Organism described morphologically.

## "Colon bacilli"

*Natural vectors.*—Cockroaches [presumably *Blatta orientalis*, *Blattella germanica*, and/or *Periplaneta americana*], Egypt (El-Kholy



and Gohar, 1945): From the outer surface, intestinal tract, and suspensions of macerated insects.

“Diplococci”

*Natural vectors.*—*Blatta orientalis*, Germany (Jettmar, 1935): From intestinal tract.

*Blattella germanica*, Germany (Jettmar, 1935): From outer surface of body.

“Diphtheroid I and II”

*Source.*—*Periplaneta americana*.

*Natural and experimental infections.*—*Periplaneta americana*, U.S.A. (Gier, 1947): Pathogenicity to the cockroach variable when organism injected.

“Gram positive rods”

*Source.*—Feces of *Blattella germanica*.

*Experimental vector.*—*Blattella germanica*, Germany (Vollbrechts-hausen, 1953): Nonpathogenic to the insect when injected into the mouth or anus.

“Silkworm disease bacillus”

Cockroaches that were inoculated with living cultures succumbed in a few days (Glaser, 1925).

† *Spirillochaeta blattae* Hollande

*Habitat.*—*Blatta orientalis*, France (Hollande, 1934; Hollande and Hollande, 1946): Organism found in hind intestine. This spirillum was stated to be related in external morphology to *Spirillum periplaneticum* Kunstler and Gineste, but it was believed that *S. blattae* should be in the Spirochaetaceae rather than the Spirillaceae.

“Spirochaetoid bacteria”

*Habitat.*—*Blatta orientalis*, France (Hollande, 1934): Two kinds described but not named.

† *Tetragenous* sp.

*Natural and experimental infections.*—*Periplaneta americana*, U.S.A. (Gier, 1947): Pathogenicity to the cockroach variable when organism injected.

## VIII. FUNGI AND YEASTS

By far the greatest number of fungi known to be associated with cockroaches belong to the Laboulbeniaceae, genus *Herpomycetes*, the species of which are restricted to parasitizing cockroaches (Thaxter,

1908). Most species are hyaline, small and inconspicuous (Thaxter, 1931) and are usually, but not exclusively, found on the insects' antennae. Species of *Herpomyces* are highly, but not completely, host specific (Richards and Smith, 1954). While attached to the host, these fungi appear like minute dark-colored, yellow, or white (e.g., *H. arietinus*) bristles or bushy hairs (pl. 27, A).

Richards and Smith (1955, 1955a) have studied the life history of *Herpomyces stylopygae* on the oriental cockroach. The plants grow only on living cockroaches, and the infection is disseminated by contact. The mature plants are found mostly on the antennae (pl. 27, B), either on setae or on hard or soft cuticle. Spores are ejected from perithecia singly or in groups of 2 to 4 spores, although groups as large as 12 spores have been found. The presence of single, paired,

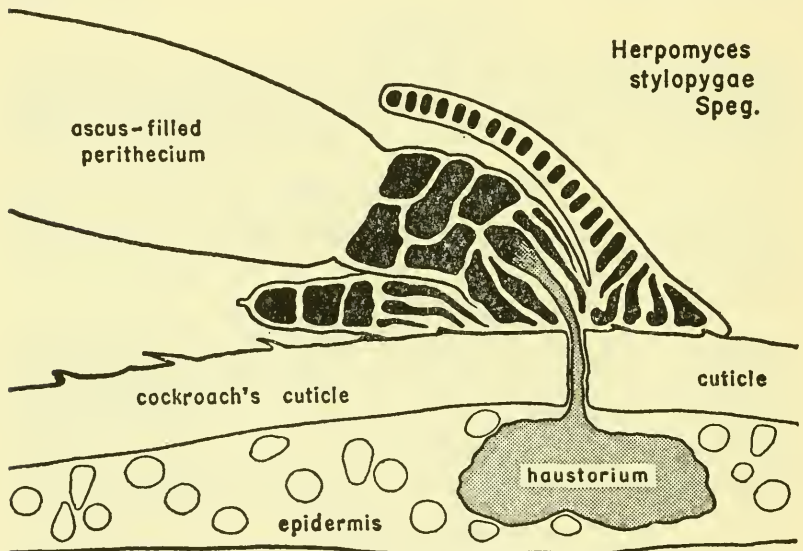

FIG. 1.—Diagram illustrating the relationship between a mature plant of *Herpomyces stylopygae* and the integument of *Blatta orientalis*. (Reproduced from Richards and Smith [1956], through the courtesy of Dr. A. G. Richards.)

or multiple spore groups on the surface of the host was correlated with the presence of single, paired, or multiple plants on infected cockroaches. Development from spore to mature perithecia takes about two weeks. The plant obtains nutriment from the host by means of a tubular haustorium that extends through the cockroach's cuticle and expands into a large bulb in the underlying epidermal cells (fig. 1). Infections on nymphs are lost when the nymph moults, but infections on adults persist throughout life. However, nymphs which have lost the fungus upon moulting are readily reinfected.

Collart's (1947) statement that nymphs are never infected with *Herpomycetes* is not true.

Richards and Smith (1956) concluded that there is no evidence of pathogenicity in *Herpomycetes* infections because heavily infected cockroaches appear fully active in laboratory colonies; they can run at the same speed as uninfected cockroaches; they reproduce normally and do not appear to die prematurely. These workers stated that the infections cause a dermatitis which is neither pathogenic nor debilitating. So far as we know there are no comparative data on longevity and reproductive performance of fungus-infected versus normal cockroaches. However, Gunn and Cosway (1938) have shown that the presence of these fungi (identified as *Stigmatomyces* sp.; see p. 138) on the antennae seemed to interfere with the humidity reactions of *Blatta orientalis*. Although Richards and Smith (1956) admit that humidity receptors and other sense organs on the antennae may be destroyed by the fungus, they state that "insects possess such a large number of sensilla that the result may well be more distressing to the sensory physiologist than to the insect." Yet it seems to us that the loss of sense organs from fungal infection and concomitant shortening of the antennae (pl. 27, A) might be considerably more of a handicap to free-living cockroaches than those in laboratory colonies.

Bode (1936) studied the flora of *Periplaneta americana* and cultured Aspergillaceae and Mucorinae from the insect's body surface and intestinal contents; he also found nonsporulating yeasts in *P. americana*. To prevent fungal growth on oöthecae of *P. americana*, Griffiths and Tauber (1942a) autoclaved their rearing containers and dipped the oöthecae in 70-percent alcohol for 10 seconds.

Mercier (1906) isolated and cultured a pathogenic yeastlike parasite which had invaded the fat body and blood of *Blatta orientalis*. The abdomens of the infected insects became swollen, distended, and soft. McShan (unpublished MS., 1953) consistently isolated Saccharomycetes from the feces of *Periplaneta americana*.

#### FUNGI ASSOCIATED WITH COCKROACHES

The use of the asterisk (\*) is explained in footnote 3, page 4.

### Phylum THALLOPHYTA

#### Class FUNGI IMPERFECTI

#### Order MONILIALES

#### Family PSEUDOSACCHAROMYCETACEAE

*Candida zeylanoides* (Castellani) Langeron and Guerra

*Natural host*.—Oötheca of *Blatta orientalis*, Italy (Ronconi, 1949).

**Torulopsis** sp.

*Natural host*.—Oötheca of *Blatta orientalis*, Italy (Ronzoni, 1949).

## Family MONILIACEAE

**Spicaria prasina** (Maublanc) Sawada

*Natural host*.—*Ischnoptera rufa rufa*, Puerto Rico (Wolcott, 1950): A dead specimen of this cockroach was found stuck to a leaf and covered with this fungus.

**Aspergillus flavus** Link

*Natural hosts*.—Oöthecae of *Blattella germanica* and *Eurycotis floridana*, U.S.A., Pennsylvania (Roth and Willis, unpublished data, 1952): On outer surface. Determination by Miss Mary Downing.

Oöthecae of *Periplaneta americana*, U.S.A., Pennsylvania (Roth and Willis, unpublished data, 1952): Inside oöthecae. Determination by Miss Mary Downing.

\* **Aspergillus fumigatus** Fresenius

*Natural vector*.—*Blatta orientalis*, France (Sartory and Clerc, 1908): From intestine.

\* **Aspergillus niger** van Tieghem

*Natural vector*.—*Periplaneta americana*, U.S.A., Texas (McShan in Roth and Willis, 1957a): From feces.

*Experimental vector*.—*Blatta orientalis*, Italy (Cao, 1898): Organism passed unchanged through the gut of the insects.

**Aspergillus sydowi** (Bainier and Sartory) Thom and Church

*Natural host*.—Oötheca of *Eurycotis floridana*, U.S.A., Pennsylvania (Roth and Willis, unpublished data, 1952): On outer surface. Determination by Miss Mary Downing.

**Aspergillus tamaris** Kita

*Natural host*.—Oöthecae of *Blattella germanica*, U.S.A., Pennsylvania (Roth and Willis, unpublished data, 1952): On exterior surface. Determination by Miss Mary Downing.

**Aspergillus** sp.?

*Natural and experimental vector*.—*Blattella germanica*, on ship-board (Morrell, 1911): Isolated from feces. Experimentally Morrell also showed that the spores of the fungus could be recovered from feces of cockroaches that had fed on them.

**Aspergillus sp.**

*Natural vector*.—*Periplaneta americana*, England (Bunting, 1956): The fungus was isolated mostly from imperfectly excreted feces.

**Beauveria bassiana** (Balsamo) Vuillemin

*Experimental host*.—*Blattella germanica* and *Periplaneta americana*, U.S.A. (Dresner, 1949, 1950): The nymphs of American cockroaches became infected when they (1) were injected with a 1-percent suspension of spores, (2) ate rat pellets sprayed with the spore suspension, or (3) were dusted with the fungus spores. The symptoms of the fungus infection were paralysis followed by death; some of the infected insects liquefied, others dried up after the appearance of a subcuticular blackening.

**Cephalosporium sp.**

*Natural vector*.—*Periplaneta americana*, U.S.A., Texas (McShan, unpublished MS., 1953): From feces of cockroaches collected in the basement of a grain elevator at the docks in Galveston.

**\*Geotrichum candidum** Link

*Experimental vector*.—*Blatta orientalis*, Italy (Cao, 1898): Organism retained its pathogenicity after passing through the insect's gut.

**Penicillium sp.**

*Natural vector*.—*Blaberus craniifer*, U.S.A. (Wedberg et al., 1949): From feces.

*Periplaneta americana*, England (Bunting, 1956): Mostly from imperfectly excreted feces.

**Metarrhizium anisopliae** (Metschnikoff) Sorokin

*Natural hosts*.—Blattidae, Seymour (1929); Charles (1941).

*Panesthia australis*, U.S.A., Massachusetts (Roth and Willis, unpublished data, 1957): Growing on adult specimens that were found dead in a laboratory colony. Determination by Miss Dorothy Fennell.

*Periplaneta americana*, England (Bunting, 1956): Growing on genitalia of females where it prevented oöthecal formation.

Cockroach, Puerto Rico (Johnston, 1915): From a "small roach" in the pathological collection at Rio Piedras (no data).

## Family DEMATIACEAE

*Memnoniella echinata* (Rivolta) Galloway

*Natural host*.—*Oötheca* of *Blattella germanica*, U.S.A., Pennsylvania (Roth and Willis, unpublished data, 1952): On material that had oozed from a damaged oötheca. Determination by Miss Mary Downing.

*Torula acidophila* Owen and Mobley

*Natural host*.—*Periplaneta americana*, U.S.A. (Owen and Mobley, 1948): The digestive tract of this cockroach is the normal habitat of this yeast which was transmitted to sirup by the insects. The yeast superimposed a foreign taste, suggestive of malic acid, upon the original flavor of the sirup.

*Torula gropengiesseri* Lodder

*Natural host*.—*Blatta orientalis*, Germany (Gropengiesser, 1925; Lodder, 1934): Isolated from fat body and oöthecae. Gier (1947) is of the opinion that the so-called yeasts that supposedly may displace the bacteroids in the fat body (Mercier, 1907b; Gropengiesser, 1925) may actually represent poorly fixed and insufficiently stained bacteroids.

*Torula rosea* Preuss

*Experimental host*.—*Blaberus craniifer*, U.S.A. (Wedberg et al., 1949): Upon repeated feeding of massive doses of this yeast to the cockroach, these workers were able to isolate the organism from the feces up to six days thereafter. There was no evidence that *T. rosea* was pathogenic for *B. craniifer*.

## Class PHYCOMYCETES

## Order MUCORALES

## Family MUCORACEAE

*Mucor guilliermondii* Nadson and Filippov

*Natural host*.—*Periplaneta americana*, U.S.S.R. (Nadson and Filippov, 1925; Filippov, 1926): Isolated and cultured from intestine.

*Mucor* sp.

*Natural host*.—*Oötheca* of *Periplaneta americana*, U.S.A., Pennsylvania (Roth and Willis, unpublished data, 1952): Inside oötheca. Determination by Miss Mary Downing.

*Pycnoscelus surinamensis*, Germany (Bode, 1936): Isolated from fat body which it had stained red.

**Rhizopus nigricans** Ehrenberg

*Natural vector.*—*Blaberus craniifer*, U.S.A. (Wedberg et al., 1949): From feces.

**Rhizopus** sp.

*Natural vector.*—*Periplaneta americana*, U.S.A., Texas (McShan, unpublished MS., 1953): From feces.

**Syncephalastrum** sp.

*Natural vector.*—*Periplaneta americana*, U.S.A., Texas (McShan, unpublished MS., 1953): From feces.

## Order ENTOMOPHTHORALES

## Family BLASTOCYSTIDACEAE

**Blastocystis hominis** Brumpt

*Natural vector.*—*Blatta orientalis*, U.S.S.R. (Zasukhin, 1930): In hind gut in 40 percent of over 3,000 cockroaches.

**Blastocystis** sp.

*Natural vectors.*—*Blatta orientalis*, U.S.S.R. (Yakimov and Miller, 1922): Found in the intestinal contents of 29 percent of 124 *B. orientalis*.

Cockroaches, Venezuela (Tejera, 1926).

The placement of the following fungus is problematic.

**Coccidioides periplanetae** Avrech

*Natural host.*—*Blatta orientalis*, Germany (Avrech, 1931): Found in cells lining the lumen of midgut and caeca. The whole upper part of the epithelium was filled with sporangia and spores.

## Class ASCOMYCETES

## Order ENDOMYCETALES

## Family SACCHAROMYCETACEAE

**Saccharomyces cerevisiae** Hansen

*Natural vector.*—*Blaberus craniifer*, U.S.A. (Wedberg et al., 1949): In feces.

**Saccharomyces** sp.

*Natural vector.*—*Blattella germanica*, U.S.A. (Janssen and Wedberg, 1952): Found consistently in alimentary tract of *B. germanica* fed sucrose solutions.

## Order HYPOCREALES

## Family HYPOCREACEAE

***Cordyceps amazonica*** Hennings

*Natural host*.—Cockroaches, British Honduras (Mains, 1940).

***Cordyceps blattae*** Petch

*Natural host*.—*Blattella germanica*, Ceylon (Petch, 1924): Collected at Hakgala twice. A slight covering of brown mycelium overran the insect and fastened it to the underside of a living leaf.

## Order LABOULBENIALES

## Family LABOULBENIACEAE

***Herpomyces amazonicus*** Thaxter

*Natural host*.—*Nyctibora obscura*, Brazil, Natal (Thaxter, 1931): On antennae.

***Herpomyces anaplectae*** Thaxter

*Natural hosts*.—*Anaplecta* sp., Venezuela, Caracas (Thaxter, 1905, 1908); Trinidad (Thaxter, 1931): On antennae. Cockroach, Sumatra (Thaxter, 1931).

***Herpomyces appendiculatus*** Thaxter

*Natural host*.—*Platyzozeria scabra*, Australia, N.S.W. (Thaxter, 1931): On antennae.

***Herpomyces arietinus*** Thaxter

*Natural hosts*.—*Ischnoptera* sp., U.S.A., Georgia (Thaxter, 1908).

*Parcoblatta uhleriana*, U.S.A., Massachusetts (Roth, unpublished data, 1957): The nymphs were in a culture of *Parcoblatta virginica* which was infected with this fungus; it is possible that these *P. uhleriana* became infected by contact with *P. virginica*. Fungus identified by Dr. R. K. Benjamin.

*Parcoblatta virginica*, U.S.A., Massachusetts (Roth, unpublished data, 1957): Fungus determined by Dr. R. K. Benjamin. Fungus found on antennae, palpi, legs, body surface (pl. 27, A).

*Parcoblatta* sp., U.S.A., Kentucky, Massachusetts (Thaxter, 1902, 1908): On antennae.

It is likely that Thaxter's host records (certainly those assigned to *Temnopteryx* and possibly those assigned to *Ischnoptera*) were species of *Parcoblatta*. Hebard (1917) has shown that all the species



referred to *Ischnoptera* in the United States, except *I. deropeltiformis*, now belong in the genus *Parcoblatta*. All species originally referred to the genus *Temnopteryx* in the United States are now synonymized with species of *Parcoblatta*.

**Herpomyces chaetophilus** Thaxter

*Natural hosts*.—*Periplaneta americana*, Brazil (Thaxter, 1931).

*Periplaneta* sp., Zanzibar and Mauritius (Thaxter, 1902, 1908): On spines of legs, antennae, and cerci.

**Herpomyces chilensis** Thaxter

*Natural host*.—Cockroach, Chile (Thaxter, 1918): On antennae.

**Herpomyces diplopterae** Thaxter

*Natural hosts*.—*Diploptera punctata*, Ascension Island (Thaxter, 1902, 1908): On antennae. This species also was infected experimentally (Richards and Smith, 1954).

Cockroach, Fiji (Thaxter, 1931).

**Herpomyces ectobiae** Thaxter

*Natural hosts*.—*Blattella germanica*, U.S.A., Massachusetts (Thaxter, 1902, 1908); Burma, Tenasserim (Spegazzini, 1915); Argentina, Buenos Aires (Spegazzini, 1917): On antennae. U.S.A., Minnesota (Richards and Smith, 1955): Scattered over entire body, wings. France? (Picard, 1913): On tibial spines. Chile and Philippine Islands (Thaxter, 1931).

"*Ectobia*" spp., Zanzibar and Saint Kitts, B.W.I. (Thaxter, 1902, 1908): Possibly on species that are now in the genus *Blattella* rather than in the genus *Ectobius* as it is known today, because Thaxter also used the synonym *Ectobia germanica* for the German cockroach, *Blattella germanica*.

*Experimental hosts*.—*Blattella germanica* and *Blattella vaga*, U.S.A. (Richards and Smith, 1954).

**Herpomyces forficularis** Thaxter

*Natural hosts*.—Cockroaches, Mauritius? and Fiji (Thaxter, 1902, 1908, 1931): On antennae.

**Herpomyces gracilis** Thaxter

*Natural host*.—*Blattella humbertiana*, Philippine Islands, Luzon (Thaxter, 1931): On antennae.

**Herpomyces grenadinus** Thaxter

*Natural host.*—Cockroach, Grenada, B.W.I. (Thaxter, 1931): On antennae of a "brown wingless blattid."

**Herpomyces leurolestis** Thaxter

*Natural host.*—*Leurolestes pallidus*, British Guiana and Trinidad (Thaxter, 1931): On antennae.

**Herpomyces lobopterae** Thaxter

*Natural host.*—*Loboptera* sp., Argentina (Thaxter, 1931): On antennae.

**Herpomyces macropus** Spegazzini

*Natural host.*—*Blaberus* sp.?, Argentina (Spegazzini, 1917).

Cockroaches, Peru, Puerto Rico, Ecuador, and Haiti (Spegazzini, 1915, 1917): Material previously assigned by Spegazzini (1915) to *H. paranensis* was also placed by him in this new species. However, Thaxter (1931) believed that *H. macropus* may be synonymous with *H. paranensis*, but he provisionally retained *H. macropus* because he had not seen Spegazzini's material.

**Herpomyces nyctoborae** Thaxter

*Natural hosts.*—*Nyctibora tomentosa*, U.S.A., Texas (Thaxter, 1905, 1908): On antennae. This cockroach is not established in Texas, and the specimen may have been misidentified (Gurney, personal communication, 1958).

*Nyctibora* sp., Argentina (Spegazzini, 1917): On antennae.

**Herpomyces panchlorae** Thaxter

*Natural hosts.*—*Panchlora nivea*, Trinidad (Thaxter, 1931): On antennae.

**Herpomyces panesthiaae** Thaxter

*Natural host.*—*Panesthia lobipennis*, Ceylon (Thaxter, 1915): On antennae.

**Herpomyces paranensis** Thaxter

*Natural hosts.*—*Blaberus* sp.? Brazil (Thaxter, 1902, 1908): On antennae.

*Blaberus* sp., Brazil and Argentina (Spegazzini, 1917): On antennae.

Cockroaches, Trinidad and Argentina (Thaxter, 1931).

**Herpomyces periplanetae** Thaxter

*Natural hosts*.—*Blaberus* sp.?, Argentina (Spegazzini, 1917).

*Blatta orientalis*, U.S.A., Massachusetts (Thaxter, 1902, 1908); Locality? (Spegazzini, 1915); France? (Picard, 1913).

*Periplaneta americana*, Bermuda and U.S.A., Massachusetts (Thaxter, 1902, 1908); Plains of Biajar, Italian Somaliland, and Argentina (Spegazzini, 1915, 1917).

*Periplaneta australasiae*, Bermuda (Thaxter, 1902, 1908).

*Periplaneta brunnea*, Brazil (Thaxter, 1931).

*Periplaneta* sp., Mexico, West Indies, Panama, Brazil, Africa, South Seas, and China (Thaxter, 1902, 1908).

Cockroaches, Belgium (Collart, 1947).

Additional locality records: Grenada, Trinidad, B.W.I., and Tangier (Thaxter, 1931).

The fungus was found growing on spines, tegmina, integument, and antennae, at times abundantly.

*Experimental hosts*.—All the following data are from Richards and Smith (1954):

*Blatta orientalis*: A few plants matured.

*Neostylopyga rhombifolia*: Some development but no mature plants.

*Periplaneta americana*: Fungus developed prolifically with a density equal to that on original host.

*Periplaneta australasiae*: Some development but no mature plants.

*Periplaneta brunnea*: Fungus developed prolifically with a density equal to that on original host.

**Herpomyces phyllodromiae** Thaxter

*Natural host*.—"Phyllodromia" sp., Abyssinia (Thaxter, 1905, 1908): On antennae.

**Herpomyces platyzosteriae** Thaxter

*Natural host*.—"Eurycotis floridana," Mexico (Thaxter, 1905, 1908): On antennal setae.

Since this cockroach is not found in Mexico (J. A. G. Rehn, personal communication, 1957), *E. floridana* is undoubtedly not the host for this fungus. W. B. Brown (personal communication, 1957) searched the cockroach collection at the Museum of Comparative Zoology but was unable to find Thaxter's insect for reidentification.

**Herpomyces stylopygae** Spegazzini

*Natural hosts*.—*Blatta orientalis*, Argentina (Spegazzini, 1917); U.S.A. (Richards and Smith, 1955a).

*Experimental hosts*.—*Neostylopyga rhombifolia* (Richards and Smith, 1954): A few plants matured.

*Pycnoscelus surinamensis* (Richards and Smith, 1954): Some development but no mature plants.

The fungus (fig. 1) is found on antennae (pl. 27, B, C), palpi, cerci, and femurs. Thaxter (1931) believed *H. stylopygae* to be synonymous with *H. periplanetae*. However, Richards and Smith (1954) concluded that *H. stylopygae* would not grow on *P. americana* under their laboratory conditions although *H. periplanetae* would grow on *B. orientalis*. This indicated a strain or species difference between the two fungi. Gunn and Cosway (1938) reported a species of *Stigmatomyces* on the antennae of *B. orientalis*; this fungus was probably *H. stylopygae* (Richards and Smith, 1956).

#### ***Herpomyces supellae* (Thaxter)**

*Natural host*.—*Supella supellectilium*, Trinidad (Thaxter, 1931): On antennal spines.

#### ***Herpomyces tricuspидatus* Thaxter**

*Natural hosts*.—*Blaberus craniifer*, U.S.A., Key West (Richards and Smith, 1955).

*Blaberus* sp. and *Epilampra?* sp., Panama (Thaxter, 1902, 1908).

*Epilampra* sp., Saint Kitts, B.W.I., and Haiti (Thaxter, 1902, 1908).

*Leucophaea maderae*, Fernando Po (Spegazzini, 1915).

*Nauphoeta cinerea*, Brazil (Thaxter, 1931).

Cockroaches, China? (Thaxter, 1902); Philippine Islands, Mindanao (Thaxter, 1931).

*Experimental hosts*.—*Blaberus craniifer*, U.S.A. (Richards and Smith, 1955).

Infections on the antennae. Richards and Smith (1954) were unable to secure experimental infections in *L. maderae* with *H. tricuspидatus*. Experiments with *N. cinerea* showed some development but no mature plants although identification of the growing fungus was uncertain because of simultaneous exposure to *H. ectobiae*, *H. stylopygae*, and *H. tricuspидatus*.

#### ***Herpomyces zanzibarinus* Thaxter**

*Natural hosts*.—*Eurycotis manni*, Brazil (Thaxter, 1931): On antennae.

*Gyna* sp.?, Isle of Nias (Spegazzini, 1915): On antennae.

Cockroach, Zanzibar (Thaxter, 1902): On antennae.

## INCERTAE SEDIS

According to Dr. R. K. Benjamin (personal communication, 1957) and Dr. E. G. Simmons (personal communication, 1957), the phylogenetic position of the following genus is uncertain.

**Amphoromorpha blattina** Thaxter

*Natural hosts.*—Cockroaches, Grenada, B.W.I. (Thaxter, 1920): On the axis of the antennae of a dark wingless and a pale winged blattid.

**Amphoromorpha** sp.

*Natural host.*—Cockroach, Grenada, B.W.I. (Thaxter, 1920): On antennal setae.

## IX. HIGHER PLANTS

The significance of many observed associations between cockroaches and the higher plants is still obscure. Undoubtedly many associations are ecological, but lack of adequate supporting evidence makes this conclusion somewhat tentative. The ecological aspects are covered in Section III (p. 14). Other associations may be accidental (e.g., certain unique observations that have never again been confirmed). In the absence of contrary evidence, most associations are presumed to be benign; exceptions to this conclusion are found among the cockroaches that feed on living plants (p. 162) and those allegedly captured as prey by the carnivorous pitcher plants (*Sarracenia* and *Nepenthes*). In all the records cited below the cockroaches were stated to have been on, in, or feeding on the plant.

The plants are listed below by family according to the taxonomic arrangement of Lawrence (1951). Botanical nomenclature follows Bailey (1925), Fernald (1950), or Dr. R. A. Howard (personal communications, 1958, 1959). We take full responsibility for referring to appropriate taxa certain plants that were reported by common name only in the cited literature.

## Division PTERIDOPHYTA

## Family CYATHEACEAE

**Alsophila** sp.

*Associate.*—*Pycnoscelus surinamensis*, Louisiana (Anonymous, 1893): Feeding on heart of tree fern.

## Family POLYPODIACEAE

*Asplenium nidus* Linnaeus

*Associate*.—*Comptolampra liturata*, Malaya (Karny, 1924): Often found between dry foliage of the beakers of this fern.

## Division EMBRYOPHYTA SIPHONOGAMA

## Family PINACEAE

*Pinus australis* Michaux

*Associates*.—*Aglaopteryx gemma* and *Parcoblatta lata*, Alabama (Hebard, 1917): The former species was common under signs on longleaf pines, and *P. lata* was occasional.

*Parcoblatta divisa*, Georgia (Rehn and Hebard, 1916): Under signs.

*Pinus caribaea* Morelet

*Associates*.—*Eurycotis floridana*, *Latiblattella rehni*, and *Parcoblatta fulvescens*, Florida (Hebard, 1917): Many records under signs on the tree trunks.

*Pinus clausa* Vasey

*Associate*.—*Latiblattella rehni*, Florida (Hebard, 1917): Under sign on tree.

*Pinus echinata* Mill.

*Associates*.—*Parcoblatta divisa*, Virginia (Rehn and Hebard, 1916): Under signs on shortleaf pine.

*Parcoblatta zebra*, Mississippi (Hebard, 1917): Under sign.

*Pinus sylvestris* Linnaeus

*Associate*.—*Ectobius pallidus*, England (Milton, 1899; Burr, 1899b): On Scotch fir.

*Pinus* spp.

*Associates*.—*Plectoptera lacerna* and *Plectoptera vermiculata*, Cuba (Rehn and Hebard, 1927).

*Latiblattella rehni*, Florida (Rehn and Hebard, 1905): Under signs. Cuba (Rehn and Hebard, 1927).

## Family TAXODIACEAE

*Cryptomeria* sp.

*Associate*.—*Diploptera punctata*, Hawaii (Pemberton and Williams, 1938; Zimmerman, 1948).

## Family CUPRESSACEAE

*Cupressus macrocarpa* Hartweg

*Associate*.—*Diploptera punctata*, Hawaii (Hebard, 1922): "The species is common and injurious in the territory infesting particularly the Monterey cypress trees . . . and doing particular damage by gnawing away the bark." Similar injury has been cited by Pember-ton (1934), Fullaway and Krauss (1945), and Zimmerman (1948).

*Juniperus* sp.

*Associate*.—*Phyllodromica tartara nigrescens*, Southern Uzbekistan (Bei-Bienko, 1950): Under bark.

## Family PANDANACEAE

*Freycinetia* sp.

*Associate*.—*Graptooblatta notulata* and *Kuchinga remota*, Tahiti (Hebard, 1933).

*Pandanus* sp.

*Associate*.—*Hololeptoblatta* sp., Seychelles (Scott, 1910, 1912).

## Family GRAMINEAE

*Aristida pennata* Trin.

*Associate*.—*Phyllodromica pygmaea*, U.S.S.R. (Bei-Bienko, 1950): Found in the dense turf.

## Bamboo

*Associate*.—*Comptolampra liturata*, Malaya (Karny, 1925).

*Chloris gayana* Kunth

*Associate*.—*Blattella vaga*, Texas (Riherd, 1953): This field cockroach was rather abundant in clumps of Rhodes grass.

*Panicum purpurascens* Raddi

*Synonymy*.—*Panicum barbinode* [Hitchcock, 1936].

*Associate*.—*Epilampra abdomen-nigrum*, Puerto Rico (Seín, 1923; Wolcott, 1936): Abundant in "malojillo" meadow.

*Saccharum officinarum* Linnaeus

*Associates*.—*Balta quadricaudata*, *Balta scripta*, *Balta torresiana*, *Balta verticalis*, *Ellipsoidion simulans*, and *Megamareta verticalis*, Australia, Queensland (Hebard, 1943): All collected by J. F. Illingworth on sugarcane.

*Blattella humbertiana*, *Ischnoptera schenklingi*, and *Pycnoscelus surinamensis*, Formosa (Box, 1953).

*Cariblatta stenophrys*, Puerto Rico (Seín, 1923; Wolcott, 1936): Between the leaves and under the leaf sheaths.

*Panchlora nivea*, Cuba (Rehn and Hebard, 1927): On the leaves.

*Pelmatosilpha coriacea*, Puerto Rico (Wolcott, 1936).

*Phoraspis* spp., Brazil and Guiana (Doumerc in Blanchard, 1837).

*Plectoptera dorsalis*, *Plectoptera infulata*, and *Plectoptera rhabdota*, Puerto Rico (Wolcott, 1950): Under the leaf sheaths.

*Symploce ruficollis*, Puerto Rico (Wolcott, 1950): Often found living under the leaf sheaths.

Cockroaches, Philippine Islands (Uichanco in Williams et al., 1931): Between cane leaf sheaths.

#### *Setaria verticillata* (Linnaeus) Beauv.

*Synonymy*.—*Chaetochloa verticillata* (Linnaeus) [Howard, personal communication, 1958].

*Associate*.—*Diploptera punctata*, Hawaii (Severin, 1911): The cockroach was caught on the barbed awns of this grass.

#### Wild oats

*Associate*.—*Ischnoptera deropeltiformis*, Missouri (Rau, 1937).

#### *Zea mays* Linnaeus

*Associates*.—*Cariblatta stenophrys*, Puerto Rico (Seín, 1923; Wolcott, 1936).

*Ellipsidion bicolor*, Australia, Queensland (Hebard, 1943).

*Lophoblatta arawaka*, Trinidad (Princis and Kevan, 1955).

*Phoraspis* sp., Brazil and Guiana (Doumerc in Blanchard, 1837).

*Supella supellectilium*, New Caledonia (Cohic, 1956).

### Family CYPERACEAE

#### *Cyperus* sp.

*Associate*.—*Maretina uahuka*, Marquesas Islands, Uahuka (Hebard, 1933a).

### Family PALMAE

#### *Acrocomia aculeata* (Jacq.) Lodd.

*Associate*.—*Pycnoscelus surinamensis*, Trinidad (Princis and Kevan, 1955): On "gru-gru" fruits.



**Cocos nucifera** Linnaeus

*Associates*.—*Aglaopteryx gemma*, Florida (Rehn and Hebard, 1912).

*Cariblatta lutea minima*, Florida, and *Cariblatta delicatula*, San Domingo (Hebard, 1916a).

*Eurycotis floridana*, Florida (Rehn and Hebard, 1912; Hebard, 1917).

*Periplaneta australasiae*, Jamaica (Rehn and Hebard, 1927).

*Pycnoscelus surinamensis*, Florida (Rehn and Hebard, 1912; Hebard, 1917). Jamaica (Rehn and Hebard, 1927).

**Phoenix dactylifera** Linnaeus

*Associate*.—*Blattella germanica*, California (Herms, 1926): On date palms.

**Pritchardia** sp.

*Associate*.—*Periplaneta australasiae*, Nihoa Island (Bryan, 1926). Hawaii (Zimmerman, 1948).

**Roystonea regia** O. F. Cook

*Associate*.—*Cariblatta punctulata*, San Domingo (Hebard, 1916a).

**Sabal palmetto** Lodd.

*Associate*.—*Eurycotis floridana*, Florida (Scudder, 1879).

*Periplaneta australasiae*, Florida (Hebard, 1917).

**Undetermined palms**

*Associates*.—*Euthlastoblatta abortiva*, Texas (Hebard, 1917).

*Hormetica laevigata*, Brazil (Hancock, 1926).

*Panchlora antillarum*, Dominican Republic (Rehn and Hebard, 1927).

*Periplaneta americana*, Texas (Zimmern in Gould and Deay, 1940).

## Family ARACEAE

**Arum** sp.

*Associate*.—*Latiblattella vitrea*, Mexico (Hebard, 1921b): In flower shaft.

**Caladium** sp.

*Associate*.—*Plectoptera dorsalis*, Puerto Rico (Rehn and Hebard, 1927).

## Family BROMELIACEAE

*Aechmaea porteoides* Britton

*Associate*.—*Dryadoblatta scotti*, Trinidad (Princis and Kevan, 1955).

*Ananas comosus* Merr.

*Associates*.—*Pycnoscelus surinamensis*, Hawaii (Illingworth, 1927, 1929): Feeding on roots of pineapple.

*Blattella humbertiana*, Formosa (Takahashi, 1940): Imago and grown nymphs occasionally lie concealed in the leaves.

*Catopsis fulgens* Griseb.

*Associates*.—Cockroaches, Costa Rica (Calvert and Calvert, 1917).

*Glomeropitcairnia erectiflora* Mez

*Associate*.—*Dryadoblatta scotti*, Trinidad (Princis and Kevan, 1955).

*Grevisia* sp.

*Associate*.—*Notolampra antillarum*, Trinidad (Princis and Kevan, 1955): One male only.

*Tillandsia fasciculata* Swartz

*Associate*.—*Eurycotis floridana*, Florida (Rehn and Hebard, 1914; Hebard, 1917).

*Tillandsia usneoides* Linnaeus

*Associates*.—*Parcoblatta* sp., Louisiana (Rainwater, 1941).

*Latiblattella rehmi*, Florida (Blatchley, 1920): By beating.

Cockroaches, Louisiana (Rosenfeld, 1911, 1912): One mature and 39 immature blattids were collected from 8 of 12 samples of Spanish moss.

*Tillandsia utriculata* Linnaeus

*Associate*.—*Epilampra mona*, Mona Island, West Indies (Rehn and Hebard, 1927): The type and one paratypic female of *E. mona* were collected in this bromeliad.

*Eurycotis floridana*, Florida (Blatchley, 1920).

*Tillandsia* sp.

*Associates*.—*Aglaopteryx gemma*, Texas (Hebard, 1917).

*Dryadoblatta scotti*, Trinidad (Scott, 1912): Found in the leaf bases.

## Undetermined bromeliads

*Associates*.—*Aglaopteryx diaphana*, Jamaica (Hebard, 1917; Rehn and Hebard, 1927).

*Anaplecta asteca* and *Anaplecta* sp., Costa Rica (Picado, 1913).

*Anaplecta mexicana*, Costa Rica (Calvert and Calvert, 1917).

*Audreia bromeliadarum*, Panama (Caudell, 1914).

*Audreia jamaicana*, Jamaica (Rehn and Hebard, 1927).

*Blattella* sp., Costa Rica (Picado, 1913).

*Buboblatta armata*, Panama (Caudell, 1914): "Probably not a typical bromeliadiculous species."

*Cariblatta insularis*, Jamaica (Hebard, 1916a, 1917; Rehn and Hebard, 1927).

*Cariblatta nebulicola*, Jamaica (Rehn and Hebard, 1927): One immature male.

*Dryadoblatta scotti*, Trinidad (Princis and Kevan, 1955).

*Epilampra conspersa*, Dominica (Scott, 1912).

*Epilampra maya*, Panama (Hebard, 1920).

*Epilampra sodalis*, Panama (Caudell, 1914).

*Epilampra* sp. and *Hormetica laevigata*, Brazil (Hancock, 1926).

*Eurycotis biolleyi*, Costa Rica (Picado, 1913).

*Ischnoptera rufa occidentalis*, Mexico (Caudell, 1914).

*Latiblattella chichimeca*, Costa Rica (Picado, 1913).

*Litopeltis biolleyi*, Costa Rica (Rehn, 1928).

*Litopeltis bispinosa*, Panama (Caudell, 1914).

*Neoblattella brunneriana*, Costa Rica (Calvert and Calvert, 1917).

*Neoblattella dryas*, *Neoblattella eurydice*, *Neoblattella grossbecki*, and *Neoblattella proserpina*, Jamaica (Rehn and Hebard, 1927).

*Neoblattella fratercula*, Mexico (Hebard, 1921b).

*Neoblattella nahua*, Mexico (Caudell, 1914).

*Nesomylacris relicta*, Jamaica (Rehn and Hebard, 1927).

*Nyctibora brunnea*(?), Panama (Caudell, 1914): According to Hebard (1920) Caudell's specimen was almost certainly incorrectly identified. It may have been *Nyctibora noctivaga* or a smaller species of the genus. Brazil (Hancock, 1926).

*Nyctibora laevigata*, Jamaica (Hebard, 1917; Rehn and Hebard, 1927).

*Nyctibora lutsi*, Puerto Rico (Rehn and Hebard, 1927): "in epiphytes with pencil-like leaves."

*Pelmatosilpha rotundata*, Panama (Caudell, 1914).

*Pseudomops laticornis*, Costa Rica (Picado, 1913).

*Pycnoscelus surinamensis*, Costa Rica (Picado, 1913). Mexico (Caudell, 1914). Jamaica (Rehn and Hebard, 1927).

"*Rhcnoda*" sp., Costa Rica (Picado, 1913). This genus is now recognized as not being in the New World fauna. Probably the specimen was a species of *Epilampra* or *Hyporhcnoda* as suggested by Gurney (personal communication, 1959) and confirmed by Rehn (p.c., 1959).

Cockroaches, Costa Rica (Calvert, 1910): Cockroaches were said to be common in bromeliads on the moist Atlantic slope.

### Family LILIACEAE

#### *Yucca elata* Engelman

*Associate*.—*Latiblattella lucifrons*, Arizona (Ball et al., 1942).

#### Easter lilies

*Associate*.—*Pycnoscelus surinamensis*, Connecticut (Zappe, 1918).

### Family MUSACEAE

#### Bananas

Cockroaches have been captured in bunches of bananas, in bracts of banana flowers, under banana leaves, and burrowing in rotten banana stalks. Although many of the species associated with bananas are indigenous to the banana-growing areas of the American Tropics, most of the specimens cited below were captured elsewhere as adventitious insects that had been imported with the fruit. It is obvious that many of these insects must have been closely associated with bananas on the plantations, where, undoubtedly, the growing plants provided attractive ecological niches. Bunting (1956) deduced, from the presence of healthy cockroaches on bananas allegedly sprayed with copper arsenate, that the insects did not feed on stems or fruit but hid among the bananas and foraged elsewhere; however, certain reports are of cockroaches actually feeding on bananas. Some of the records cited by Hebard (1917) were compiled from earlier reports not all of which we have seen. Numbers in parentheses following certain citations indicate the number of times the association had been observed. Known or suspected adventive material is so indicated.

*Aglaopteryx diaphana*, Jamaica (Rehn and Hebard, 1927): Found in bracts of banana blossoms. England (Bunting, 1955): Adventive, on bananas from Dominica.

*Aglaopteryx vejeta*, Finland (Princis, 1947): Adventive, in banana box.

*Amazonina emarginata*, Trinidad (Princis and Kevan, 1955): In banana bunch.

*Archimandrita marmorata*, Denmark (Henriksen, 1939): Adventive (2), in bananas from Jamaica (?). As Princis (1947) and Gurney (personal communication, 1959) point out, this is a Central American species, so Jamaica may be an error.

*Archimandrita tessellata*, Sweden (Princis, 1947): Adventive, from Honduras.

*Blaberus atropos*(?), Denmark (Henriksen, 1939): Adventive, from Jamaica. Princis (1947) pointed out that this species was more likely to have been *Blaberus craniifer* or *Blaberus discoidalis*, which are West Indian species, than *B. atropos* which is a South American species.

*Blaberus boliviensis*, Ecuador (Princis, 1952): In a shipment of banaras from near Puna.

*Blaberus discoidalis*, Puerto Rico (Rehn and Hebard, 1927): From banana ripening room. Great Britain (Pearce, 1929): Adventive. England (Bunting, 1955, 1956): Adventive, from Dominica.

*Capucinella delicatula*, California (Caudell, 1931): Adventive.

*Cariblatta delicatula*, Cuba (Rehn and Hebard, 1927).

*Cariblatta hylaea*, Honduras (Rehn, 1945a): Shaken from hanging dead banana leaves.

*Cariblatta insularis*, Finland (Frey, 1948): Adventive.

*Cariblatta landalei*, Jamaica (Rehn and Hebard, 1927): All specimens taken from under drying bracts of banana blossoms.

*Cariblatta punctipennis* and *Chorisoneura barbadiensis*, England (Bunting, 1956): Adventive, from Dominica.

*Epilampra abdomen-nigrum* and *Epilampra* sp., England (Bunting, 1955): Adventive, from Dominica.

*Epilampra maya*, Massachusetts (Hebard, 1917): Adventive.

*Epilampra mexicana*(?), Denmark (Henriksen, 1939): Adventive (2), from Danish West Indies. Princis (1947) suggested that this should be *Epilampra* sp., because *E. mexicana* is not a West Indian species.

*Eudromiella calcarata* and *Eurycotis bananae*, U.S.S.R., Leningrad (Bei-Bienko, 1947): Adventive, from Colombia.

*Euphyllodromia angustata*, Sweden (Princis, 1947): Adventive.

*Eurycotis caraibea*, New York (Hebard, 1917): Adventive.

*Eurycotis dimidiata*, Washington, D. C. (Caudell, 1931): Adventive.

*Eurycotis lixa*, New York (Rehn, 1930): Adventive, on banana ship from Jamaica.

*Graptoblatta notulata*, Marquesas Islands, Uahuka (Hebard, 1933a): In banana leaves.

*Holocompsa nitidula*, Trinidad (Princis and Kevan, 1955): Eating banana pulp.

*Hormetica laevigata*, Wales (Sandemann, 1934): Adventive, in pile of banana sacks.

*Hormetica ventralis*, Sweden (Princis, 1947): Adventive, in local warehouse of banana company.

*Hormetica* spp., Europe and North America (Bei-Bienko, 1950): Adventive, introduced with bananas and other tropical fruits.

*Ichnoptera rufa rufa*, Puerto Rico (Wolcott, 1950): Brought into houses on bunches of bananas.

*Kuchinga remota*, Society Islands, Moorea (Hebard, 1933a): In dead banana leaves.

*Lamproblatta albipalpus*, Panama Canal Zone (Hebard, 1920): Several under decayed banana stem.

*Latiblattella* sp., Finland (Frey, 1948): Adventive.

*Leucophaea maderae*, New York (Hebard, 1917): Adventive. Dominica (Rehn and Hebard, 1927): Under banana sheaths. England (Palmer, 1928): Adventive, captured at railroad station after bananas had been unloaded. England (Bunting, 1955): Adventive, from Dominica. Trinidad (Princis and Kevan, 1955): Nymph, eating bananas in cupboard. Puerto Rico (Sein, 1923): Sein stated that bananas are the favorite food of *L. maderae*.

*Litopeltis bispinosa*, Panama Canal Zone (Hebard, 1920): From rotting banana stalks at bases of leaves.

*Litopeltis musarum*, Costa Rica (Rehn, 1928): Shaken from dead banana leaves.

*Nauclydas nigra*, England (Bunting, 1955, 1956): Adventive, from Dominica.

*Nauphoeta flexivitta*, Denmark (Vestergaard, 1958): Adventive.

*Neoblattella carcinus*, *Neoblattella celeripes*, and *Neoblattella laodamia*, England (Bunting, 1956): Adventive, from Dominica. Bunting (1955) first reported these as *Neoblattella* spp. and stated that they were common.

*Neoblattella detersa*, Jamaica (Rehn and Hebard, 1927): From under the bracts of banana blossoms. Sweden (Princis, 1947): Adventive.

*Neoblattella detersa* and *Neoblattella tridens*, Finland (Frey, 1948): Adventive.

*Neoblattella fratercula*, Nebraska (Hebard, 1916b): Adventive.

*Neoblattella semota*, Jamaica (Rehn and Hebard, 1927): From under drying bracts of banana blossoms.

*Neoblattella vatia*, Cuba (Rehn and Hebard, 1927).

*Neoblattella* sp., Finland (Princis, 1947): Adventive, from Jamaica.

*Nyctibora azteca*, England (Bunting, 1955): Adventive, from Dominica. Bunting reported this species as *Nocticola azteca*. Dr. A. B. Gurney called our attention to the fact that *Nocticola* is an Old World genus, presumably combined in error with the New World species *azteca*. The true identity of the specimen was confirmed by Dr. D. Rague (personal communication, 1958), who examined it at the British Museum (Natural History).

*Nyctibora holoserica*, Canada (Walker, 1912): Adventive.

*Nyctibora laevigata*, Canada, Maine, Massachusetts, Pennsylvania (2) (Hebard, 1917): Adventive. Taken from banana boat *Annetta* at Philadelphia (Rehn and Hebard, 1927). England (Bunting, 1956): Adventive, from Dominica. Sweden, Denmark (Princis, 1947): Adventive.

*Nyctibora mexicana* (?), Denmark (Henriksen, 1939): Adventive (5), from Jamaica and West Indies. Princis (1947) suggested that these specimens were probably the West Indian *Nyctibora noctivaga*, because *N. mexicana* is not a West Indian insect.

*Nyctibora noctivaga*, Canada, Idaho, Illinois, Massachusetts, Nebraska (4), Virginia (Hebard, 1917): Adventive. Nebraska (Hauke, 1949): Adventive (2). Panama Canal Zone (Hebard, 1920): From banana stalks. England (Blair in Turner, 1930): Adventive, from Costa Rica. Washington (Hatch, 1938): Adventive. Sweden (Princis, 1947): Adventive (2). Finland (Princis, 1947): Adventive, from Jamaica.

*Nyctibora obscura*, Trinidad (Princis and Kevan, 1955): In banana bunch.

*Nyctibora sericea*, Canada (Stevenson, 1905; Walker, 1912): Adventive; Hebard (1917) synonymized Walker's specimen under *N. laevigata*. Isle of Wight (Meade-Waldo, 1910): Adventive, from Jamaica. England (Tulloch, 1939): Adventive, in banana crates from Brazil.

*Nyctibora* sp., England (Welch, 1935): Adventive, in railway truck that had carried bananas. England (Tulloch, 1939): Adventive, from Brazil.

*Oxyhaloa deusta*, U.S.S.R., Leningrad (Bei-Bienko, 1947): Adventive, from Colombia.

*Panchlora antillarum*, England (Bunting, 1955): Adventive, from Dominica.

*Panchlora exolcta*, Scotland (Distant, 1902): Adventive. Great Britain (Shaw, 1902): Adventive. England (Coney, 1918): Adventive. Sweden, Norway (Princis, 1947): Adventive, Norwegian specimen from Brazil. Germany (Zacher, 1917): Adventive, from Jamaica.

*Panchlora nivea*, Colorado, Nebraska, New Jersey, New York (2), Utah (Hebard, 1917): Adventive. Nebraska (Hauke, 1949): Adventive. Washington (Hatch, 1938): Adventive. Massachusetts (Roth and Willis, 1958): Adventive. England (Bunting, 1955): Adventive, from Dominica. U.S.S.R. (Bei-Bienko, 1947): Adventive, from Colombia. Sweden (13), Norway (3), Finland (3) (Princis, 1947): Adventive, mostly females; origin (where known) Jamaica.

*Panchlora fraterna* (?) and *Panchlora peruana* (?), Denmark (Henriksen, 1939): Adventive; origin (where known) Danish West Indies and Jamaica; Princis (1947) suggested that both species were probably *Panchlora nivea*.

*Panchlora sagax*, Puerto Rico (Wolcott, 1936).

*Panchlora virescens*, Canada (Walker, 1912): Adventive; this was probably *P. nivea* as we now know it (Gurney, personal communication, 1959).

*Panchlora* sp., Canada (Walker, 1912): Adventive. England (Tulloch, 1939): Adventive, from Brazil.

*Pelmatosilpha coriacea*, Puerto Rico (Wolcott, 1936).

*Pelmatosilpha marginalis* and *Pelmatosilpha purpurascens*, England (Bunting, 1955, 1956): Adventive, from Dominica; both species common.

*Pelmatosilpha vagabunda*, New Zealand (Princis, 1954): Adventive, probably from South America.

*Periplaneta americana*, Belgium (Schepdael, 1931): Adventive, on bananas from the American Tropics.

*Periplaneta americana* and *Periplaneta brunnea*, England (Bunting, 1955, 1956): Adventive, from Dominica.

*Periplaneta americana* and *Periplaneta australasiae*, England (Watson, 1907): Adventive; they ate ripening bananas in the tropical plant house of the Royal Botanic Gardens, Kew, where they hid in "the sheathing bases of palm, banana and pandanus leaves." Sweden (Princis, 1947): Adventive.

*Periplaneta australasiae*, Canada (Walker, 1912): Adventive. Denmark (Henriksen, 1939): Adventive (9); origin mostly Jamaica. England (Tulloch, 1939): Adventive, from Brazil. England (Bunting, 1955, 1956): Adventive, from Dominica; common.



*Platygoteria bifida*, Nebraska (Hebard, 1917): Adventive.

*Plectoptera dorsalis*, Puerto Rico (Rehn and Hebard, 1927): Captured by beating banana plants.

*Pycnoscelus surinamensis*, Canada (Walker, 1912; Hebard, 1917): Adventive: Marquesas Islands, Nukuhiva (Hebard, 1933a): In banana leaves. England (Goodliffe, 1958): Adventive, doing considerable damage to banana plants growing in a conservatory.

*Sibylloblatta panesthoides*, Massachusetts (Rehn, 1937a): Adventive, from Jamaica.

#### Family ZINGIBERACEAE

##### *Renealmia* sp.

*Associate*.—*Caribblatta orestera*, Jamaica (Rehn and Hebard, 1927): The male was taken in a head of wild ginger.

#### Family CANNACEAE

##### *Canna* sp.

*Associate*.—*Periplaneta americana*, Hawaii (Zimmerman, 1948).

#### Family ORCHIDACEAE

##### *Cattleya* sp.

*Associates*.—*Periplaneta americana*, U.S.A. (Rau, 1940a).

*Periplaneta australasiae*, England (Lucas, 1918).

##### *Vanda* sp.

*Associates*.—*Periplaneta americana*, U.S.A. (Rau, 1940a).

*Periplaneta australasiae*, England (Lucas, 1918).

#### Undetermined orchids

*Associates*.—*Blaberus discoidalis*, *Blatta orientalis*, *Periplaneta americana*, Hawaii (Swezey, 1945).

*Blatta orientalis*, *americana*, *cinerea*, *maderae*, unidentified cockroaches, England, in bulb from Ecuador (Westwood, 1876).

*Graptoblatta notulata*, Hawaii (Swezey, 1945): On orchid from India.

*Homalopteryx laminata* and *Hormetica apolinari*, New York (Hebard, 1912c): In orchids shipped from Colombia.

*Pelmatosilpha coriacea*, Puerto Rico (Wolcott, 1936).

*Periplaneta americana*, Germany (Tashenberg, 1884).

*Periplaneta australasiae*, England (Wainwright, 1898). Pennsylvania (Skinner, 1905). Massachusetts (Morse, 1920).

*Pycnoscelus surinamensis*, England (Westwood, 1869). Germany (Zacher, 1920). Massachusetts (Morse, 1920). Hawaii (Swezey, 1945).

Family CASUARINACEAE

*Casuarina* sp.

*Associate.*—*Diploptera punctata*, Hawaii (Zimmerman, 1948).

Family SALICACEAE

*Populus euphratica* Oliv.

*Synonymy.*—*Populus diversifolia* Schrenk. [Howard, personal communication, 1959].

*Associate.*—*Ectobius semenovi*, Kazakhstan (Bei-Bienko, 1950).

*Populus* sp.

*Associate.*—*Ectobius lapponicus*, U.S.S.R. (Stark in Bei-Bienko, 1950): On aspen.

*Salix* sp.

*Associate.*—*Ectobius semenovi*, Kazakhstan (Bei-Bienko, 1950): On willow.

Family MYRICACEAE

*Myrica cerifera* Linnaeus

*Associate.*—*Chorisoncura texensis*, Florida (Rehn and Hebard, 1916): On bayberry. Florida (Blatchley, 1920): Beaten from foliage.

Family FAGACEAE

*Quercus alba* Linnaeus

*Associate.*—*Parcoblatta pensylvanica*, Virginia (Rehn and Hebard, 1916): Under signs on white oaks.

*Quercus rubra* Linnaeus

*Associates.*—*Parcoblatta divisa*, Virginia, and *Parcoblatta pensylvanica*, North Carolina (Rehn and Hebard, 1916): Under signs on red oak.

*Parcoblatta lata*, North Carolina (Hebard, 1917): Under sign.

*Quercus virginiana* Mill.

*Associate.*—*Eurycotis floridana*, Georgia (Rehn and Hebard, 1916): Under dead bark on live-oak tree. Georgia (Hebard, 1917): In cavity in tree.

**Quercus spp.**

*Associates*.—*Aglaopteryx gemma*, Alabama, Georgia, Florida, Louisiana, Texas (Hebard, 1917): Under signs on oaks.

*Blatta orientalis*, England (Donisthorpe, 1918): Under bark.

*Cariblatta lutea lutea*, Mississippi (Hebard, 1916a): By beating low oaks on hills.

*Chorisonaura texensis*, Mississippi (Hebard, 1917). Florida (Blatchley, 1920): By beating.

*Ectobius pallidus*, England (Milton, 1899; Burr, 1899b). Massachusetts (Flint, 1951): Under loose lichens and bark.

*Parcoblatta divisa*, Georgia, Louisiana, and *Parcoblatta pennsylvanica*, Georgia (Hebard, 1917): Under signs.

*Periplaneta australasiae*, Florida (Rehn and Hebard, 1905): Ten specimens taken from under a tin sign.

*Periplaneta brunnea*, Georgia (Rehn and Hebard, 1916): Under signs.

*Phyllodromica megerlei*, U.S.S.R. (Bei-Bienko, 1950): By shaking oak branches.

*Plectoptera lacerna*, Cuba (Rehn and Hebard, 1927).

## Family MORACEAE

**Cecropia sp.**

*Associate*.—*Cariblatta hylaea*, Honduras (Rehn, 1945a).

## Family CHENOPODIACEAE

**Beta maritima** Linnaeus

*Associate*.—*Ectobius panzeri*, England (Lucas, 1920a).

**Beta vulgaris var. cicla** Linnaeus

*Associate*.—*Ectobius pallidus*, Massachusetts (Flint, 1951): Many specimens collected in the bases of Swiss chard plants.

## Family LAURACEAE

**Nectandra coriacea** (Sw.) Griseb.

*Synonymy*.—*Ocotea catesbyana* Sarg. [Howard, personal communication, 1959].

*Associate*.—*Chorisonaura texensis*, Florida (Rehn and Hebard, 1912).

## Family SARRACENIACEAE

Only a few records have been found of cockroaches being trapped in the pitchers of carnivorous plants of this and the following family. The insects drown in the fluid within the pitcher where they are apparently digested by proteinases secreted by the plant (Meyer and Anderson, 1939; Lloyd, 1942).

**Sarracenia flava** Linnaeus

*Natural prey*—*Cariblatta lutea lutea*, *Ischnoptera deropeltiformis*, *Parcoblatta lata*, and nymphs of *Parcoblatta* sp., North Carolina (Wray and Brimley, 1943): Most of the cockroaches seemed to have been trapped accidentally with the possible exception of *C. lutea lutea*, 11 of which were found in *Sarracenia* pitchers.

**Sarracenia purpurea** Linnaeus

*Natural prey*.—*Cariblatta lutea lutea*, North Carolina (Wray and Brimley, 1943).

**Sarracenia minor** Walter

*Synonymy*.—*Sarracenia variolaris* Michx. [Howard, personal communication, 1958].

*Natural and experimental prey*.—*Periplaneta australasiae*, Florida (Treat, 1876): After the insect imbibed some of the fluid in the pitcher it became docile; others became highly active and rushed wildly about before becoming quiescent. See also Treat *in* Scudder (1877).  
Cockroaches, U.S.A. (Riley, 1875).

## Family NEPENTHACEAE

**Nepenthes ampularia** Jack

*Natural prey*.—Cockroaches, Singapore (Dover, 1928).

**Nepenthes gracilis** Korth.

*Natural prey*.—Cockroaches, Singapore (Dover, 1928).

**Nepenthes** sp.

*Natural prey*.—Cockroach, Old World Tropics? (Hooker, 1874): The insect was apparently attracted into the pitcher, where it drowned, by a piece of cartilage placed there by Hooker.

## Family CUNONIACEAE

*Weinmannia* sp.

*Associates*.—*Aneurina viridis*, Marquesas Islands, Nukuhiva and Fatuhiva (Hebard, 1933a).

*Maretina uahuka*, Marquesas Islands, Uahuka (Hebard, 1933a).

## Family HAMAMELIDACEAE

*Liquidambar styraciflua* Linnaeus

*Associate*.—*Parcoblatta divisa*, Georgia (Rehn and Hebard, 1916): Under sign on sweet gum.

*Parcoblatta zebra*, Louisiana (Hebard, 1917): In decay cavity.

## Family ROSACEAE

*Crataegus* sp.?

*Associates*.—*Plectoptera dorsalis*, *Plectoptera infulata*, *Plectoptera rhabdota*, Puerto Rico (Wolcott, 1950): In the dry flower clusters of "espino rubial."

*Rosa* sp.

*Associate*.—*Pycnoscelus surinamensis*, Connecticut (Zappe, 1918); Rhode Island and Pennsylvania (Caudell, 1925); Pennsylvania (Doucette and Smith, 1926): Feeding on canes in greenhouses.

*Rubus* spp.?

*Associate*.—*Hololampra chavesi*, Azores (Chopard, 1932): This species is exclusively dendricolous and was found only by beating the bushes on which it abounds. It was very common in hedges, particularly on brambles (ronces).

## Family LEGUMINOSAE

*Acacia farnesiana* Willd.

*Associate*.—*Diploptera punctata*, Hawaii (Bridwell and Swezey, 1915; Zimmerman, 1948): Feeding on pods.

*Acacia* sp.

*Associates*.—*Ellipsoidion australe*, Australia, New South Wales (Hebard, 1943).

*Methana curviger*, Australia, Queensland (Pope, 1953a).

**Ceratonia siliqua** Linnaeus

*Associate*.—*Diploptera punctata*, Hawaii (Pemberton and Williams, 1938): Damaging algarroba.

**Erythrina glauca** Willd.

*Associates*.—*Aglaopteryx absimilis*, Puerto Rico (Wolcott, 1950): In abandoned cocoon.

*Aglaopteryx facies*, Puerto Rico (Wolcott, 1936): In empty cocoons.

**Inga laurina** Willd.

*Associate*.—*Aglaopteryx facies*, Puerto Rico (Wolcott, 1936): On trunk.

**Inga vera** Willd.

*Associates*.—*Aglaopteryx facies*, Puerto Rico (Wolcott, 1936): In larval tents.

*Cariblatta stenophrys*, Puerto Rico (Wolcott, 1936): On leaves.

*Plectoptera dorsalis*, *Plectoptera infulata*, and *Plectoptera rhabdota*, Puerto Rico (Wolcott, 1950): In "butterfly nests" in leaves.

**Mesquite**

*Associate*.—*Nyctibora stygia*, Haiti (Rehn and Hebard, 1927).

**Samanea saman** Merr.

*Associate*.—*Aglaopteryx absimilis*, Puerto Rico (Wolcott, 1950).

**Tamarindus indica** Linnaeus

*Associate*.—*Hemiblabera brunneri*, Puerto Rico (Rehn and Hebard, 1927).

## Family GERANIACEAE

**Geraniums**

*Associate*.—*Diploptera punctata*, Hawaii (Zimmerman, 1948).

## Family ZYGOPHYLLACEAE

**Tribulus** sp.

*Associates*.—*Periplaneta americana* and *Pycnoscelus surinamensis*, Johnston Island (Bryan, 1926). Zimmerman (1948) lists *Tribulus* as a host plant for these cockroaches.

## Family RUTACEAE

*Citrus aurantifolia* Swingle

*Associates.*—*Plectoptera dominicae* and *Plectoptera perscita*, Dominica (Rehn and Hebard, 1927): Beaten from moss-covered lime trees.

*Citrus maxima* Merr.

*Associates.*—*Plectoptera dorsalis*, *Plectoptera infulata*, *Plectoptera rhabdota*, Puerto Rico (Wolcott, 1950).

*Plectoptera rhabdota*, Puerto Rico (Rehn and Hebard, 1927).

*Citrus sinensis* Osbeck

*Associate.*—*Diploptera punctata*, Hawaii (Bridwell and Swezey, 1915; Zimmerman, 1948): Feeding on oranges on tree.

*Citrus* sp.

*Associates.*—*Diploptera punctata*, Hawaii (Zimmerman, 1948).

*Riatia* [= *Lissoblatta*] *fulgida*, Panama, Rio Trinidad (Hebard, 1920).

*Plectoptera porcellana*, Puerto Rico (Sein, 1923).

*Zanthoxylum caribaeum* Lam.

*Associates.*—*Plectoptera dorsalis*, *Plectoptera infulata*, *Plectoptera rhabdota*, Puerto Rico (Wolcott, 1950): In the dry flower clusters.

## Family BURSERACEAE

*Bursera simaruba* (L.) Sarg.

*Associate.*—*Chorisoneura texensis*, Florida (Rehn and Hebard, 1912; Hebard, 1917): Beaten from the lower branches of gumbo limbo.

## Family EUPHORBIACEAE

*Poinsettia* sp.

*Associate.*—*Pycnoscelus surinamensis*, Connecticut (Zappe, 1918): Ate bark of greenhouse plants.

## Family ANACARDIACEAE

*Mangifera indica* Linnaeus

*Associate.*—*Diploptera punctata*, Hawaii (Bridwell and Swezey, 1915; Zimmerman, 1948): Feeding on mangoes on the tree.

**Spondias mombin** Linnaeus

*Associates*.—*Plectoptera dorsalis*, *Plectoptera infulata*, *Plectoptera rhabdota*, Puerto Rico (Wolcott, 1950): Living on leaves of "jobo."

**Spondias purpurea** Linnaeus

*Associate*.—*Eurycotis biolleyi*, Costa Rica (Rehn, 1918): In the crown of dry jocoto.

## Family AQUIFOLIACEAE

**Ilex cassine** Linnaeus

*Associate*.—*Plectoptera poeyi*, Florida (Rehn and Hebard, 1912, 1914; Hebard, 1917).

**Ilex coriacea** (Pursh) Chapm.

*Synonymy*.—*Ilex lucida* [Fernald, 1950].

*Associate*.—*Cariblatta lutea lutea*, Florida (Hebard, 1916a).

## Family SAPINDACEAE

**Exothea paniculata** (Juss.) Radlk.

*Associate*.—*Aglaopteryx gemma*, Florida (Hebard, 1917).

## Family MALVACEAE

**Gossypium** spp.

*Associates*.—*Graptoblatta notulata*, Marquesas Islands, Tahuata (Hebard, 1933a).

*Periplaneta australasiae*, St. Kitts, B.W.I. (Ballou, 1916).

*Periplaneta fuliginosa* and *Plectoptera poeyi*, Florida (Rainwater, 1941).

*Plectoptera dorsalis*, *Plectoptera infulata*, *Plectoptera rhabdota*, Puerto Rico (Wolcott, 1950).

**Hibiscus rosa-sinensis** Linnaeus

*Associate*.—*Riatia orientis*, Trinidad (Princis and Kevan, 1955).

**Hibiscus** sp.

*Associates*.—*Amazonina emarginata*, *Cariblatta antiguensis*, *Eurycotis kevani*, and *Rhytidometopum dissimile*, Trinidad (Princis and Kevan, 1955).



**Sida** sp.

*Associate.*—*Periplaneta australasiae*, Nihoa Island (Bryan, 1926).  
Hawaii (Zimmerman, 1948).

## Family STERCULIACEAE

**Theobroma cacao** Linnaeus

*Associate.*—*Ceratinoptera picta*, Trinidad (Princis and Kevan, 1955).

## Family BIXACEAE

**Bixa** sp.

*Associate.*—*Notolampra antillarum*, Trinidad (Princis and Kevan, 1955): Nymphs in dry fruits on "annato" tree.

## Family FLACOURTIACEAE

**Xylosma suaveolens** Forst.

*Associate.*—*Graptoblatta notulata*, Marquesas Islands, Uahuka (Hebard, 1933a).

## Family PASSIFLORACEAE

**Passiflora** sp.

*Associate.*—*Aristiger* [= *Plumiger*] *histrion*, Malaya (Karny, 1924).

## Family CARICACEAE

**Carica papaya** Linnaeus

*Associate.*—*Diploptera punctata*, Hawaii (Bridwell and Swezey, 1915; Zimmerman, 1948): Feeding on papaya fruit on tree.

## Family RHIZOPHORACEAE

**Rhizophora mangle** Linnaeus

*Associate.*—*Aglaopteryx gemma*, Florida (Hebard, 1917).

## Family COMBRETACEAE

**Conocarpus erectus** Linnaeus

*Associate.*—*Plectoptera poeyi*, Florida (Rehn and Hebard, 1914): Running on leaves.

## Family MYRTACEAE

*Eucalyptus* sp.

*Associate*.—*Ellipsidion australe*, Australia, New South Wales (Hebard, 1943).

*Eugenia aromatica* Baill.

*Synonymy*.—*Syzygium aromaticum* [Bailey, 1925].

*Associate*.—*Plectoptera dorsalis*, Puerto Rico (Wolcott, 1936): On flowers of "pomarrosa."

*Metrosideros collina* Gray

*Associates*.—*Aneurina viridis*, Marquesas Islands: Nukuhiva, Fatuhiva, and Tahuata (Hebard, 1933a).

*Aneurina tahuata*, Marquesas Islands, Tahuata (Hebard, 1933a).

*Graptoblatta notulata*, Marquesas Islands, Nukuhiva (Hebard, 1933a).

*Psidium guajava* Linnaeus

*Associate*.—*Plectoptera rhabdota*, Puerto Rico (Rehn and Hebard, 1927).

## Family ONAGRACEAE

*Jussiaea natans* Humb. and Bonpl.

*Associate*.—*Epilampra abdomen-nigrum*, Panama (Crowell, 1946): In an aquarium the cockroach fed on leaves of this aquatic plant which had been collected in the lagoon where the insect was captured.

## Family ERICACEAE

*Calluna vulgaris* Salisb.

*Associates*.—*Ectobius lapponicus*, England (Lucas, 1925): "Nymphs of varying size were beaten out of heather . . . on 9 February and later."

*Ectobius panzeri*, England (Lucas, 1927): "numerous imagines of both sexes were swept from heather."

*Vaccinium meridionale* Sw.

*Associates*.—*Chorisonaura formosella*, *Neoblattella dryas*, *Neoblattella proserpina*, Jamaica (Rehn and Hebard, 1927).

## Family SAPOTACEAE

*Sideroxylon foetidissimum* Jacq.

*Associate*.—*Pelmatosilpha coriacea*, Puerto Rico (Wolcott, 1941): Under bark.

## Family APOCYNACEAE

*Vinca minor* Linnaeus

*Associate*.—*Ectobius pallidus*, Massachusetts (Willis, unpublished observation, 1958).

## Family CONVOLVULACEAE

*Ipomoea tiliasea* Choisy

*Associate*.—*Plectoptera dorsalis*, Puerto Rico (Rehn and Hebard, 1927).

## Family BORAGINACEAE

*Cordia dentata* Poiret

*Synonymy*.—*Calyptrocordia alba* [Howard, personal communication, 1958].

*Associates*.—*Cariblatta antiguensis*, *Ischnoptera rufa rufa*, *Supella supellectilium*, *Symploce ruficollis* and *Symploce hospes*, St. Croix, Virgin Islands (Beatty, 1944): On fruits of *C. dentata* except *S. supellectilium* which was found at night on the flowers.

## Family VERBENACEAE

*Citharexylum villosum* Jacq.

*Associate*.—*Chorisoneura texensis*, Florida (Rehn and Hebard, 1912).

## Family SOLANACEAE

*Nicotiana* sp.

*Associate*.—*Pycnoscelus surinamensis*, Sumatra (Roeser, 1940).

*Solanum tuberosum* Linnaeus

*Associate*.—*Pycnoscelus surinamensis*, Haiti (Hoffman, 1927): Feeding on tubers in field.

## Family GESNERIACEAE

*Cyrtandra* sp.

*Associate*.—*Aneurina viridis*, Marquesas Islands, Nukuhiva (Hebard, 1933a).

## Family RUBIACEAE

*Canthium barbatum* (Forst.) Seem.

*Associate*.—*Graptoblatta notulata*, Marquesas Islands, Uahuka (Hebard, 1933a).

**Cinchona pubescens** Vahl.

*Associate.*—*Periplaneta americana*, Puerto Rico (Plank and Winters, 1949): In greenhouse.

**Coffea** sp.

*Associate.*—*Plectoptera porcellana*, Puerto Rico (Seín, 1923).

## Family COMPOSITAE

**Goldenrod**

*Associate.*—*Eurycotis floridana*, Florida (Hebard, 1917): "Climbing about on top of goldenrod at night."

**Helianthus** sp.

*Associate.*—*Pseudomops septentrionalis*, Texas (Hebard, 1917).

**Scorzonera acanthoclada** Franch.

*Associate.*—*Phyllodromica tartara nigrescens*, Southern Uzbekistan (Bei-Bienko, 1950): On the flowers.

## DAMAGE TO PLANTS BY COCKROACHES

Cockroaches characteristically feed on dead plant and animal material. Damage to living plants occurs principally in the Tropics or under subtropical conditions in greenhouses in temperate regions. Among the depredations attributed to cockroaches in text books, damage to plants is seldom emphasized. This is surprising in view of the many records cited below.

Capt. William Bligh (1792), while collecting breadfruit trees in Tahiti to take to the West Indies, wrote in his log during January 1789: "This morning, I ordered all the chests to be taken on shore, and the inside of the ship to be washed with boiling water, to kill the cockroaches. We were constantly obliged to be at great pains to keep the ship clear of vermin, on account of the plants."

Westwood (1869) stated that *Pycnoscelus surinamensis* was very destructive in orchid houses feeding on buds and young shoots. Later Westwood (1876) exhibited the bulb of an orchid from Ecuador which contained six species of cockroaches: *Blatta orientalis*, [*Periplaneta?*] *americana*, [*Nauphoeta?*] *cinerea*, [*Leucophaea?*] *maderae*, and two others unknown to him. Fullaway (1938) stated that cockroaches damage root tips, buds, and flowers of orchids. *Periplaneta americana* has been said to eat the root tips and blossoms of orchids (Taschenberg, 1884) and to devour the open flower petals of *Cattleya*

orchids as well as the aerial roots and flower spikes of *Vanda* orchids (Rau, 1940a). Wainwright (1898) stated that *Periplaneta australasiae* had been observed in an orchid house in Perthshire where over a period of three years it had caused a good deal of damage. Skinner (1905) reported that *P. australasiae* in greenhouses in Pennsylvania showed no preference for any one plant but ate both plants and flowers of orchids, roses, and carnations. Lucas (1918) received specimens of *P. australasiae* which had played havoc with orchids especially *Cattleya* and *Vanda*. Morse (1920) reported that both *P. australasiae* and *Pycnoscelus surinamensis* were obnoxious in a conservatory in Massachusetts where they gnawed the tips of the aerial roots of orchids. Swezey (1945) in Hawaii stated that the following cockroaches have been reported as occasional minor pests on orchids: *Blatta orientalis*, *Blaberus discoidalis*, *P. americana*, and *P. surinamensis*; he further stated that *Graptoblatta notulata* had been intercepted at Honolulu on orchids from India.

Watson (1907) stated that *Blatta orientalis*, *Periplaneta americana*, and *Periplaneta australasiae* were injurious in the tropical plant houses at Kew: "at night they come out and run or fly about among the plants, devouring flowers and leaves like rabbits. Such plants as *Eucharis*, *Crinum* and *Alpinia*, when in flower, have little chance in the palm house, where the cockroaches are most abundant; they also find out the ripening bananas and soon devour them." Raffill (1910) stated that in plant houses in England *B. orientalis*, *P. americana*, and *P. australasiae* commonly, and *Nauphoeta cinerea*, *Nauphoeta flexivitta*, and *Pycnoscelus surinamensis* more rarely, are extremely destructive to plants. Flowers having a strong perfume, such as orchids, *Eucharis*, *Crinum*, and *Hedychium*, were often attacked while other flowers nearby were left uninjured.

Plank and Winters (1949) reported that in Puerto Rico the species of Orthoptera most injurious under greenhouse conditions was *Periplaneta americana*. Large nymphs destroyed 25 to 30 percent of freshly planted seed of *Cinchona pubescens*. In Hawaii the host plants of *P. americana* are blossoms of *Canna* and *Tribulus*, and the host plants of *Periplaneta australasiae* are *Pritchardia* and *Sida* (Zimmerman, 1948). On St. Kitts, B.W.I., young cotton plants were severely attacked by *P. australasiae*; this caused loss of the stand on a considerable area and necessitated replanting (Ballou, 1916). *P. australasiae* was reported damaging the *Polystichum aristatum* Presl [= *Lastrea aristata variegata*] in a greenhouse (Thilow and Riley, 1891). Laing (1946; British Museum [Natural History], 1951) stated that *P. australasiae* abounds in greenhouses and forcing pits

where it may do considerable damage to the plants. *Periplaneta fuliginosa* is also troublesome in greenhouses because of its tendency to feed on seedlings and succulent plants (Dodge and Rickett, 1943).

*Ectobius lapponicus* has been observed feeding in galleries in the thick skin of young aspen in 25 percent of the trees examined (Stark in Bei-Bienko, 1950). The aquatic cockroach *Epilampra abdomen-nigrum* fed on the leaves of *Jussiaea natans* in an aquarium (Crowell, 1946). *Ischnoptera deropeltiformis* has been taken while it was feeding on a fleshy fungus (*Agaricus* sp.) in dense woods in Indiana (Blatchley, 1920).

*Diploptera punctata*, the cypress roach or beetle roach, has been found in Hawaii feeding on ripening mangoes and papayas, oranges on the tree, and the outer covering of the pods of *Acacia farnesiana* (Bridwell and Swezey, 1915). Pemberton (1934) stated that *D. punctata* "disfigures our cypress trees by eating the bark from the young branches, often giving them a dead appearance over much of their leaf area." Fullaway and Krauss (1945) added, "This injury [to cypress] is so severe that sometimes areas of leaves die and turn brown. The Japanese cedar, ironwood, citrus and algaroba (kiawe) trees are attacked in a similar manner." Similar injury to cypress was described by Hebard (1922). In addition to girdling *Cupressus*, *D. punctata* injures *Cryptomeria* in the same fashion and also attacks algaroba, lime, and other plants (Pemberton and Williams, 1938). Zimmerman (1948) cited the following host plants for *D. punctata* in Hawaii: "*Cupressus macrocarpa*, *Casuarina*, *Cryptomeria*, *Citrus*, geraniums, *Acacia farnesiana* pods, mango fruits, orange fruits, papaya fruits."

In the reports of damage to plants by cockroaches, *Pycnoscelus surinamensis* has been implicated most often. This species is undoubtedly one of the economically most important cockroaches, being the vector of the chicken eyeworm as well as feeding on plants. In addition to the few reports of damage caused by this species that have already been mentioned, *P. surinamensis* has been reported to be very destructive in New Orleans to palms and ferns, attacking large al-sophilas avidly, eating out the hearts (Anonymous, 1893). Zappe (1918) in Connecticut reported damage in a greenhouse to roses valued, at that time, at several hundred dollars; *P. surinamensis* had girdled the rose bushes, done much damage to Easter lilies, and in another greenhouse had eaten the bark from the stems of poinsettias. In Germany this species bit off the tips of the aerial roots and ate the petals of orchids (Zacher, 1920). Lucas (1923) reported damage to cucumber plants in a greenhouse in Surrey. Damage by *P. surinamen-*

sis to the stems of rose bushes has been reported in Rhode Island and Pennsylvania; the canes were attacked both under and above ground (Caudell, 1925). Doucette and Smith (1926) reported a heavy infestation of *P. surinamensis* in a range of greenhouses in Philadelphia: "The roaches were present literally by the millions . . . Although the roaches had been observed in cabinets and trash barrels for several months, it was not until the manager had occasion to go through the house one evening that he discovered that roaches were the cause of the troubles previously attributed to soil condition, watering, fungus, and other agencies . . . About 30,000 to 35,000 rose plants from a total of 200,000 in the three more heavily infested houses were so badly injured by the gnawing off of the bark, young buds, and shoots of the main stems, that they were not in condition to be kept in the beds for another season."

In Haiti *Pycnoscelus surinamensis* damaged the tubers of growing potatoes (Hoffman, 1927). Illingworth (1927, 1929) reported that in Hawaii *P. surinamensis* was a minor pest of pineapples, feeding on the roots. This species was very plentiful in a propagating pit in England where it did much damage to various seeds and seedlings (Lucas, 1930). Roeser (1940) summarized some of the above-mentioned damage caused by *P. surinamensis* and added damage to chrysanthemums in Hawaii and tobacco in Sumatra where this cockroach destroyed 300,000 plants in a few days. Roeser was of the opinion that living plants were eaten only as a substitute when the earth became poor in food material. Zimmerman (1948) listed as host plants of *P. surinamensis* in Hawaii: "blossoms of *Tribulus*; reported feeding at roots of pineapples, and unconfirmed reports of damage to underground parts of some other plants." Goodliffe (1958) reported damage by this species to banana plants in a conservatory in northern England. Cohic (1956) implied that in New Caledonia "Racines de légumes" were attacked by *P. surinamensis* and that *Zea mays* Linnaeus was attacked by *Supella supellectilium*. Wolcott (1924a) reported that *P. surinamensis* damaged transplanted tobacco plants in Puerto Rico by eating the interior of the stalks. Tobacco planters in Cuba consider *P. surinamensis* injurious to the roots of tobacco plants (Bruner and Scaramuzza, 1936); this belief was confirmed in the laboratory, where adults and nymphs destroyed the roots and stems of tobacco plants two inches high and ate into the edges of the leaves. Dammerman (1929) reported that in Malaya this species often appeared in large numbers in gardens where it gnawed at the underground parts of vegetables and ornamental plants. Lever (1947) listed it as a pest on the leaves of pineapple.

*Blattella vaga* may occasionally damage seedlings in the laboratory (Flock, 1941a), but no damage has been reported in the field (Ball et al., 1942). Heer (1864) reported receiving a shipment of cycads from Cuba with all stages of *Periplaneta americana* living in holes in the branches, apparently subsisting on the starchy tissues. Goldenberg (1877) stated that sago trees provide cockroaches with their favorite nourishment. Scudder (1879) found *Eurycotis floridana* living in the tops of the cabbage palmetto, on which he presumed it fed. *Parcoblatta americana* has been observed feeding on an apple 6 feet above ground (Fulton, 1930).

## X. PROTOZOA ASSOCIATED WITH COCKROACHES

The classification of the Protozoa follows that of Kudo (1954). The use of the asterisk (\*) is explained in footnote 3, page 4.

### Phylum PROTOZOA

#### Class MASTIGOPHORA

#### Order EUGLENOIDINA

#### Family EUGLENIDAE

#### *Euglena* sp.

*Experimental host*.—*Periplaneta americana*, U.S.A. (Hegner, 1929): When fed to the insects in concentrated culture, *Euglena* could withstand conditions in the crop up to 5 hours and were passed into the stomach in a viable state up to 6 hours. However, the majority were killed in the crop within 2 hours and very few reached the stomach alive.

#### Order PROTOMONADINA

#### Family OIKOMONADIDAE

#### *Oikomonas blattarum* Tejera

*Natural host*.—Cockroach, Venezuela (Tejera, 1926).

#### *Oikomonas* sp.

*Natural host*.—*Blatta orientalis*, U.S.S.R. (Yakimov and Miller, 1922): *Oikomonas* sp. and *Monas* sp. were found in the intestines of 83 percent of 124 cockroaches.

Cockroach, Venezuela (Tejera, 1926).



## Family TRYPANOSOMATIDAE

*Leptomonas blaberae* Tejera

*Natural host.*—*Blaberus* sp., Venezuela (Tejera, 1926).

*Leptomonas* sp.

*Natural hosts.*—*Parcoblatta lata*, *Parcoblatta pensylvanica*, *Parcoblatta virginica*, U.S.A., Ohio (Semans, 1939, 1941): Hind intestine. Of 70 specimens examined, 86 percent harbored *Leptomonas* sp.

\**Herpetomonas periplanetae* Laveran and Franchini

*Natural host.*—*Blatta orientalis*, Italy, France (Laveran and Franchini, 1920, 1920a).

## Family MONADIDAE

*Monas* sp.

*Natural host.*—*Blatta orientalis*, U.S.S.R. (Yakimov and Miller, 1922): *Monas* sp. and *Oikomonas* sp. were found in the intestines of 83 percent of 124 cockroaches examined.

Cockroach, Venezuela (Tejera, 1926).

## Family BODONIDAE

*Bodo blattae*

*Natural host.*—*Blatta orientalis*, England (Lankester, 1865).

*Bodo* sp.

*Natural host.*—*Blattella germanica* and/or *Periplaneta americana*, South Africa (Porter, 1930).

*Retortamonas blattae* (Bishop)

*Synonymy.*—*Embadomonas blattae* Bishop [Wenrich, 1932].

*Natural host.*—*Blatta orientalis*, England (Bishop, 1931): Hind intestine. The organism occurred in about 40 percent of the cockroaches examined. L. G. Feo (*in* Wenrich, 1932) successfully cultured this protozoan (fig. 2, F).

*Retortamonas* sp.?

*Natural host.*—*Leucophaea maderae*, Philippine Islands (Hegner and Chu, 1930).

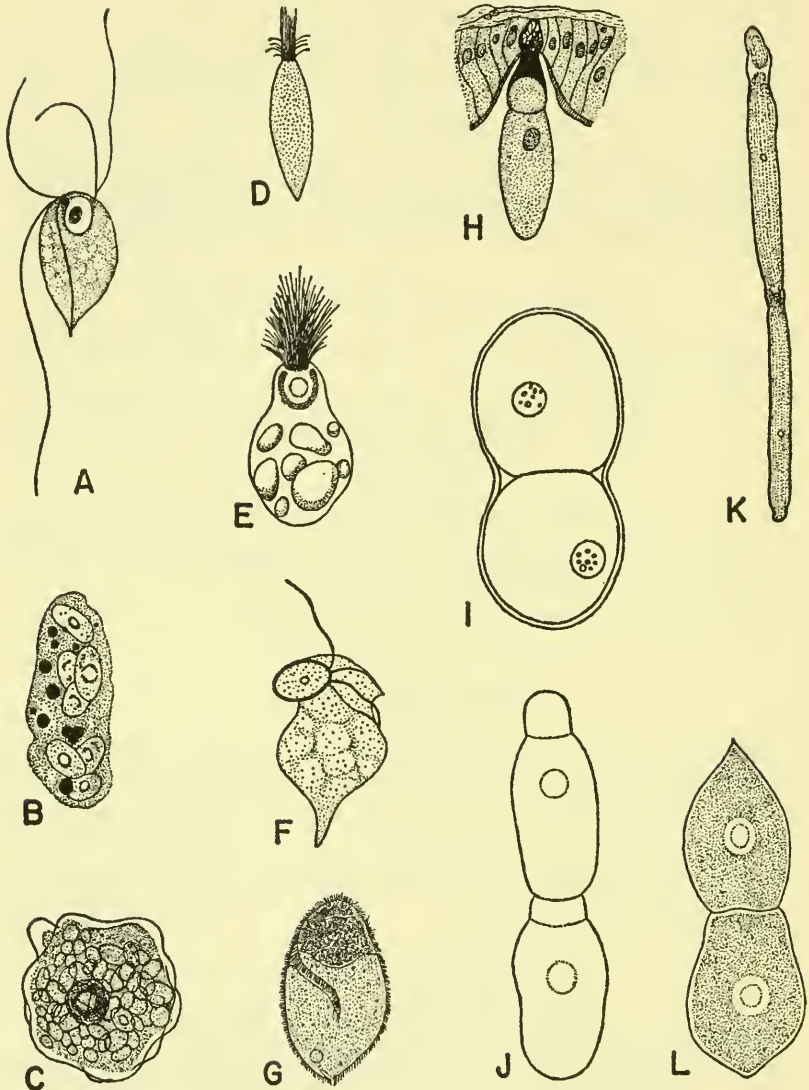

FIG. 2.—Representative Protozoa associated with cockroaches. A, *Monocercomonoides melolonthae*, X 3094 (after Grassé). B, *Coelosporidium periplanetae*, X 1310 (after Sprague); trophozoite with spores and chromatoid bodies. C, *Endamoeba blattae*, X 273 (after Kudo); trophozoite. D, *Lophomonas striata*, X 330 (after Kudo). E, *Lophomonas blattarum*, X 660 (after Kudo). F, *Retortamonas blattae*, X 3004 (after Wenrich). G, *Nyctotherus ovalis*, X 175 (after Kudo). H, *Gregarina rhyarobiae*, c. X 52; mature trophozoite attached to intestinal wall of *Leucophaea maderae*. (Redrawn from J. M. Watson [1945].) I, *Diplocystis schneideri*, c. X 14.4 (after Kunstler). J, *Gregarina blattarum*, c. X 57 (after Kudo). K, *Protomagalhaesia serpentina*, X 36 (after Pinto). L, *Gamocystis tenax*, magnification not known (after Schneider). (All figures except H redrawn from Kudo [1954] after sources indicated.)

## Order POLYMASTIGINA

## Family CHILOMASTIGIDAE

*Chilomastix mesnili* (Wenyon)

*Experimental vectors*.—*Blatta orientalis* and *Periplaneta americana*, South Africa (Porter, 1918): The cockroaches were fed human excrement that contained cysts of *C. mesnili*. The cysts passed unharmed through the insects' digestive tract. Rats became infected with this protozoan on eating food that had been contaminated with feces from these cockroaches.

## Family POLYMASTIGIDAE

*Eutrichomastix* sp.

*Synonymy*.—*Trichomastix* [Kudo, 1954].

*Natural host*.—*Blattella germanica* and/or *Periplaneta americana*, South Africa (Porter, 1930).

*Monocercomonoides globus* Cleveland et al.

*Natural host*.—*Cryptocercus punctulatus*, U.S.A., Appalachian and Pacific coast areas (Cleveland et al., 1934): Organism occurs in practically all hosts.

*Monocercomonoides melolonthae* (Grassi)

(Fig. 2, A)

*Natural host*.—*Platyzozeria novae seelandiae*, New Zealand (Laird, 1956): Found in the intestinal tracts of the adult cockroaches, and of other species of insects.

*Monocercomonoides orthopterorum* (Parisi)

*Synonymy*.—*Trichomonas* (*Trichomastix*) *orthopterorum* Parisi; *Monocercomonas orthopterorum* [Bělár, 1916]; *Trichomastic orthopterum?* [Zasukhin, 1930]; *Monocercomonoides orthopterorum* [Travis, 1932; Cleveland et al., 1934]; *Retortamonas orthopterorum* [Semans, 1943].

*Natural hosts*.—*Blatta orientalis*, Italy (Parisi, 1910); U.S.S.R. (Zasukhin, 1930).

*Ectobius lapponicus*, Italy (Parisi, 1910).

*Periplaneta americana*, Philippine Islands (Hegner and Chu, 1930).

"Küchenschaben," Austria (Bělár, 1916).

The protozoan is found in the hind gut. Zasukhin (1930) found

the organism in 85 percent of over 3,000 *B. orientalis*. Parisi (1910) found the flagellate present in very large numbers.

*Monocercomonoides panesthiae* Kidder

*Natural host*.—*Panesthia angustipennis*, Philippine Islands (Kidder, 1937): In hind gut.

*Tetratrichomastix blattidarum* Young

*Natural hosts*.—*Blatta orientalis*, *Blattella germanica*, *Periplaneta americana*, U.S.A. (Young, 1935): The organism when present occurs in large numbers in the posterior part of the intestine near the anus. The protozoan was successfully cultivated in a hemoglobin-saline medium.

Family OXYMONADIDAE

*Oxymonas doroaxostylus* (Cleveland et al.)

*Synonymy*.—*Saccinobaculus doroaxostylus* Cleveland et al. [Cleveland, 1950].

*Natural host*.—*Cryptocercus punctulatus*, U.S.A., Appalachian and Pacific coast areas (Cleveland et al., 1934).

*Oxymonas nana* Cleveland

*Synonymy*.—*Saccinobaculus minor* Cleveland et al. [Cleveland, 1950].

*Natural host*.—*Cryptocercus punctulatus*, U.S.A., Appalachian and Pacific coast areas (Cleveland et al., 1934).

Family DINENYMPHIDAE

*Saccinobaculus ambloaxostylus* Cleveland et al.

*Natural host*.—*Cryptocercus punctulatus*, U.S.A., Appalachian and Pacific coast areas (Cleveland et al., 1934).

*Saccinobaculus lata* Cleveland

*Natural host*.—*Cryptocercus punctulatus*, U.S.A. (Cleveland, 1950b): There are at least two other species of *Saccinobaculus* in *C. punctulatus* that have not been described.

*Notila proteus* Cleveland

*Natural host*.—*Cryptocercus punctulatus*, U.S.A., Appalachian and Pacific coast areas (Cleveland, 1950b).

## Family TRICHOMONADIDAE

\* *Trichomonas hominis* (Davaine)

*Experimental vectors*.—*Blatta orientalis*, South Africa (Porter, 1918); Italy (Mariani and Besta, 1936).

*Periplaneta americana*, South Africa (Porter, 1918); U.S.A. (Hegner, 1928).

*Trichomonas* sp.

*Natural vector*.—Cockroach, Venezuela (Tejera, 1926): Organism found in digestive tract of the cockroach.

## Family HEXAMITIDAE

*Hexamita cryptocerci* Cleveland et al.

*Natural hosts*.—*Cryptocercus punctulatus*, U.S.A. (Cleveland et al., 1934).

*Panesthia angustipennis*, Philippine Islands (Kidder, 1937).

*Hexamita periplanetae* (Bělár)

*Synonymy*.—*Octomitus periplanctae* Bělár [Kudo, 1954].

*Natural hosts*.—*Blatta orientalis*, U.S.S.R. (Zasukhin, 1930): Organism is found in the hind gut. Eighty-five percent of over 3,000 *B. orientalis* contained this organism.

*Periplaneta americana*, Philippine Islands (Hegner and Chu, 1930).

"Küchenschaben," Austria (Bělár, 1916).

*Hexamita* sp.?

*Natural host*.—*Leucophaea maderae*, Philippine Islands (Hegner and Chu, 1930): The flagellates were present in large numbers.

\* *Giardia intestinalis* (Lambl)

*Experimental vectors*.—*Blatta orientalis*, South Africa (Porter, 1918).

*Blattella germanica*, Brazil (Pessôa and Corrêa, 1927).

*Eurycotis floridana*, U.S.A. (Young, 1937).

*Leucophaea maderae*, Brazil (Pessôa and Corrêa, 1927).

*Periplaneta americana*, South Africa (Porter, 1918); Gold Coast Colony (Macfie, 1922); Brazil (Pessôa and Corrêa, 1927); U.S.A. (Young, 1937).

*Periplaneta brunnea*, U.S.A. (Young, 1937).

Cockroaches, Venezuela (Tejera, 1926); Argentina (Bacigalupo, in Tejera, 1926).

\* *Giardia* sp.

*Natural vectors*.—Cockroaches, Venezuela (Tejera, 1926).

Order HYPERMASTIGINA  
Family HOLOMASTIGOTIDAE

*Leptospironympha eupora* Cleveland et al.

*Natural host*.—*Cryptocercus punctulatus*, U.S.A., Appalachian area (Cleveland et al., 1934).

*Leptospironympha rudis* Cleveland et al.

*Natural host*.—*Cryptocercus punctulatus*, U.S.A., Appalachian area (Cleveland et al., 1934).

*Leptospironympha wachula* Cleveland et al.

*Natural host*.—*Cryptocercus punctulatus*, U.S.A., Appalachian area (Cleveland et al., 1934).

*Macropsironympha xylopletha* Cleveland et al.

*Natural host*.—*Cryptocercus punctulatus*, U.S.A., northern California (Cleveland et al., 1934).

Family LOPHOMONADIDAE

*Lophomonas blattarum* Stein

*Natural hosts*.—*Blatta orientalis*, Czechoslovakia (Stein, 1860); Germany (Bütschli, 1878; Schubotz, 1905; Chen, 1933); U.S.A. (Leidy, 1879a; Kudo, 1922, 1925, 1926, 1926b; McAdow, 1931); Europe (Janicki, 1908); U.S.S.R. (Yakimov and Miller, 1922; Zasukhin, 1930); Poland (Lorenc, 1939).

*Blattella germanica*, U.S.A., Ohio (McAdow, 1931).

*Blattella germanica* and/or *Periplaneta americana*, Egypt (DeCoursey and Otto, 1956, 1957).

*Periplaneta americana*, England (Schuster, 1898); Europe (Janicki, 1910); U.S.A. (Kudo, 1926b; McAdow, 1931; Hatcher, 1939; Armer, 1944); Philippine Islands (Hegner and Chu, 1930).

*Periplaneta* sp., Goa (Mello and Lima Ribeiro, 1924, 1925).

"Küchenschaben," Austria (Bélär, 1916).

The protozoan (fig. 2, E) is found in the host's colon, particularly anterior portion; encysted stages of organism are found throughout hind gut. Of 1,400 *B. orientalis* studied, 32 percent harbored this organism (Kudo, 1925, 1926). Yakimov and Miller (1922) found 7

percent of 124 *B. orientalis* infested. Zasukhin (1930) found 10 percent of over 3,000 *B. orientalis* infested. The flagellate does not harm the host and is never present in the host tissue; it should be considered a commensal (Kudo, 1926).

#### *Lophomonas striata* Bütschli

*Synonymy*.—*Lophomonas sulcata* Schuster is most probably identical with *L. striata* (Kudo, 1926b).

*Natural hosts*.—*Blatta orientalis*, Germany (Bütschli, 1878; Schubotz, 1905); Europe (Janicki, 1908, 1910); U.S.A. (Kudo, 1922, 1926, 1926b; McAdow, 1931); U.S.S.R. (Yakimov and Miller, 1922; Zasukhin, 1930); Poland (Lorenc, 1939).

*Blattella germanica*, U.S.A., Ohio (McAdow, 1931).

*Blattella germanica* and/or *Periplaneta americana*, South Africa (Porter, 1930).

*Periplaneta americana*, Indochina (Weill, 1929); Philippine Islands (Hegner and Chu, 1930); U.S.A. (Kudo, 1926b; McAdow, 1931; Armer, 1944).

Cockroach, Venezuela (Tejera, 1926); England or U.S.A.? (Lucas, 1928).

"Küchenschaben," Austria (Bělár, 1916).

Found in the host's colon, particularly the anterior portion. *L. striata* (fig. 2, D) was found in 29 percent of 1,400 *B. orientalis* and in 2 of 30 *P. americana* (Kudo, 1926, 1926b). Yakimov and Miller (1922) found the organism in 9.6 percent of 124 specimens of *B. orientalis*. Zasukhin (1930) found 8.6 percent of over 3,000 *B. orientalis* infested.

Grassé (1926, 1926a) identified corrugations on the surface of *L. striata* as a bacterial parasite which he named *Fusiformis lophomonadis*.

#### *Prolophomonas tocopola* Cleveland et al.

*Natural host*.—*Cryptocercus punctulatus*, California, Oregon, Virginia, West Virginia (Cleveland et al., 1934): Not abundant.

### Family HOPLONYMPHIDAE

#### *Barbulanympha estaboga* Cleveland et al.

*Natural host*.—*Cryptocercus punctulatus*, U.S.A., Appalachian and Pacific coast areas (Cleveland et al., 1934).

*Barbulanympha coahoma* (Cleveland et al., 1934) represents the diploid form of *B. estaboga* (Cleveland, 1953).

**Barbulanympha laurabuda** Cleveland et al.

*Natural host.*—*Cryptocercus punctulatus*, U.S.A., Appalachian and Pacific coast areas (Cleveland et al., 1934): This species, *B. ufalula*, and *Rhynchonympha tarda* occur in all parts of the colon, especially in the enlarged, flexed part near the ileum.

**Barbulanympha ufalula** Cleveland et al.

*Natural host.*—*Cryptocercus punctulatus*, U.S.A., Appalachian and Pacific coast areas (Cleveland et al., 1934).

**Barbulanympha wenyoni** Cleveland

*Natural host.*—*Cryptocercus punctulatus*, U.S.A., Pacific coast area (Cleveland, 1953).

**Rhynchonympha tarda** Cleveland et al.

(Fig. 3, D)

*Natural host.*—*Cryptocercus punctulatus*, U.S.A., Pacific coast area (Cleveland et al., 1934): Fairly abundant in every specimen examined from Pacific coast.

**Urinympha talea** Cleveland et al.

(Fig. 3, C)

*Natural host.*—*Cryptocercus punctulatus*, U.S.A., Appalachian and Pacific coast areas (Cleveland et al., 1934): Present in fairly great numbers in every cockroach examined.

## Family STAUROJOENINIDAE

**Idionympha perissa** Cleveland et al.

*Natural host.*—*Cryptocercus punctulatus*, U.S.A., Appalachian area (Cleveland et al., 1934): Present in only a few specimens.

## Family TRICHONYMPHIDAE

**Trichonympha acuta** Cleveland et al.

*Natural host.*—*Cryptocercus punctulatus*, U.S.A., Appalachian and Pacific coast areas (Cleveland et al., 1934).

**Trichonympha alga** Cleveland et al.

(Fig. 3, E)

*Natural host.*—*Cryptocercus punctulatus*, U.S.A., Appalachian and Pacific coast areas (Cleveland et al., 1934): Fairly abundant and present in most specimens.



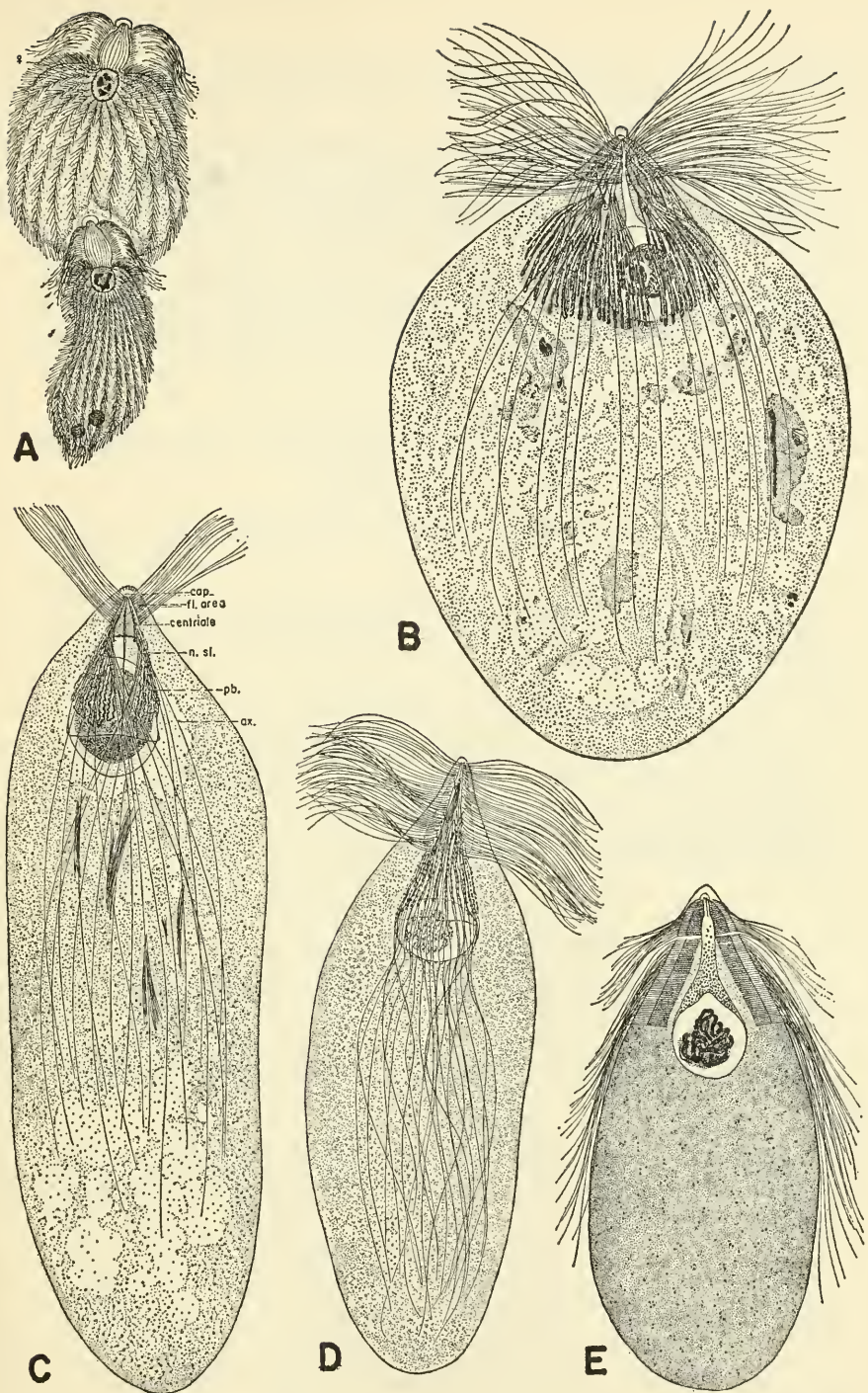

FIG. 3.—Protozoa from the gut of the wood-feeding cockroach *Cryptocercus punctulatus*. A, *Eucomonympha imla*, female above, male below, c. X 375. (From Cleveland [1950c].) B, *Barbulanympha* sp. (From Cleveland [1953].) C, *Urinympha talea*, c. X 712. (From Cleveland [1951a].) D, *Rhynchonympha tarda*, c. X 450. (From Cleveland [1952].) E, *Trichonympha okolona* or *T. algoa*, c. X 390. (From Cleveland [1949].) (All drawings reproduced through the courtesy of Dr. L. R. Cleveland.)

**Trichonympha chula** Cleveland et al.

*Natural host.*—*Cryptocercus punctulatus*, U.S.A., Appalachian and Pacific coast areas (Cleveland et al., 1934).

**Trichonympha grandis** Cleveland et al.

*Natural host.*—*Cryptocercus punctulatus*, U.S.A., Pacific coast areas (Cleveland et al., 1934): Fairly abundant in all specimens from Pacific area.

**Trichonympha lata** Cleveland et al.

*Natural host.*—*Cryptocercus punctulatus*, U.S.A., Appalachian and Pacific coast areas (Cleveland et al., 1934).

**Trichonympha okolona** Cleveland et al.

(Fig. 3, E)

*Natural host.*—*Cryptocercus punctulatus*, U.S.A., Appalachian and Pacific coast areas (Cleveland et al., 1934): Found in only a few specimens, never abundant.

**Trichonympha parva** Cleveland et al.

*Natural host.*—*Cryptocercus punctulatus*, U.S.A., Appalachian and Pacific coast areas (Cleveland et al., 1934): This organism is smaller than any known species of *Trichonympha*; it is more resistant to warm weather than the other hypermastigotes.

## Family EUCOMONYMPHIDAE

**Eucomonympha imla** Cleveland et al.

*Natural host.*—*Cryptocercus punctulatus*, U.S.A., Appalachian and Pacific coast areas (Cleveland et al., 1934): Organism (fig. 3, A) sometimes becomes attached to the intestinal wall; attached individuals were seen in 2 to 3 percent of the cockroaches examined.

## Unidentified flagellate

*Natural host.*—*Pycnoscelus surinamensis*, Hawaii (Schwabe, 1950): A small flagellate was found in the digestive tract and malpighian tubules.

## Class SARCODINA

## Order MYCETOZOA

## INCERTAE SEDIS

**Peltomyces periplanetae** (Léger)

*Synonymy.*—*Peltomyces blattellae*. Sprague (1940a) synonymizes *Peltomyces periplanetae*, with *Coelosporidium periplanetae*.

*Natural hosts.*—*Blatta orientalis*, France (Debaisieux, 1927).

*Blattella germanica*, France (Léger, 1909; Debaisieux, 1927).

The organism inhabits the malpighian tubules of cockroaches. Léger and Debaisieux concluded that their organism was a mycetozoon, but they may have erred in synonymizing *Plistophora periplanetae* with the organism they studied. Debaisieux found intracellular stages of *Peltomyces periplanetae* that have not been found in *Plistophora periplanetae* or *Coelosporidium periplanetae*.

## Order AMOEBINA

### Family AMOEBIDAE

#### *Hartmannella blattae* Ivanić

*Natural host.*—*Blatta orientalis*, Yugoslavia (Ivanić, 1937): Found in the hind gut.

### Family ENDAMOEBIDAE

In the following classification we have accepted the conclusions of Kirby (1945), Kudo (1954), and others that species of *Endamoeba* are generically different from species of *Entamoeba* and that the latter genus is not a homonym of *Endamoeba*.

#### *Dobellina* sp.

*Natural vectors.*—*Blattella germanica* and/or *Periplaneta americana*, Egypt (DeCoursey and Otto, 1956, 1957): Thirty out of 261 cockroaches examined contained this protozoan.

#### *Endamoeba blattae* (Bütschli)

*Synonymy.*—*Amoeba blattae*, *Entamoeba blattae*, *Entamoeba blattarum*.

*Natural hosts.*—*Blatta orientalis*, Germany (Bütschli, 1878; Schubotz, 1905; Chen, 1933); U.S.A. (Leidy, 1879a, 1880; Kudo, 1922, 1925a, 1926a; Kirby, 1927; McAdow, 1931; Meglitsch, 1938, 1940); France (Mercier, 1907a, 1908, 1909, 1910); Europe? (Janicki, 1908, 1909); U.S.S.R. (Yakimov and Miller, 1922; Zasukhin, 1929, 1930); England (Thomson and Lucas, 1926; Lucas, 1927, 1927a, 1928); Yugoslavia (Ivanić, 1926a).

*Blattella germanica* and/or *Periplaneta americana*, South Africa (Porter, 1930); Egypt (DeCoursey and Otto, 1956, 1957): Seven out of 217 cockroaches examined harbored the protozoan.

*Periplaneta americana*, Philippine Islands (Hegner and Chu, 1930); U.S.A. (Morris, 1936; Armer, 1944); Gold Coast Colony (Macfie, 1922).

*Periplaneta australasiae*, U.S.A. (Morris, 1936).

Cockroaches, Paraguay ? (Elmassian, 1909); Austria (Bělar, 1916); U.S.A. (Morris, 1935, 1936; Balch, 1932); Venezuela (Tejera, 1926).

The habitat of *E. blattae* (fig. 2, C) is the hind intestine and rectum of the cockroach. The incidence of infection varies: Kudo (1925a) found in 1,255 oriental cockroaches infections in 5 percent in March and 50 percent in the summer; Schubotz (1905) found 5 to 20 percent of the examined cockroaches to be infested; Yakimov and Miller (1922) found 4 percent of 124 oriental cockroaches infested; Zasukhin (1930) found up to 50 percent of over 3,000 *B. orientalis* infested; Meglitsch (1938, 1940) found almost 100 percent infection in *B. orientalis* kept in a crowded culture for several weeks. Chen (1933) developed two synthetic media in which *E. blattae* could be grown for 45 to 50 days.

Mercier (1907a) observed a fungus, *Nucleophaga* sp., hyperparasitic in the nucleus of *Endamoeba blattae*.

#### **Endamoeba javanica** Kidder

*Natural hosts*.—*Panesthia angustipennis*, Philippine Islands, and *Panesthia spadica*, Japan (Kidder, 1937): Occurred in 50 percent of *P. angustipennis* examined and in one of four *P. spadica*. The endoplasm of this amoeba contains large amounts of wood and cellulose fibers.

#### **Endamoeba philippinensis** Kidder

*Natural host*.—*Panesthia angustipennis*, Philippine Islands (Kidder, 1937): Occurred in about 10 percent of the *Panesthia* examined. The food vacuoles contained bacteria, no wood.

#### **Entamoeba coli** (Grassi)

*Synonymy*.—*Endamoeba coli*, *Amoeba coli* [Kirby, 1945].

*Natural vectors*.—*Blaberus atropos*, Venezuela (Tejera, 1926): In a lot of 60 cockroaches captured in latrines, two were found that carried apparently live cysts similar to cysts of *E. coli*.

*Blattella germanica* or *Periplaneta americana*, Egypt (DeCoursey and Otto, 1956, 1957): One out of 44 cockroaches collected in a village harbored *E. coli*.

*Experimental vector*.—*Periplaneta americana*, Gold Coast Colony (Macfie, 1922): In nine experiments cysts of *E. coli* were fed to the

cockroaches. In seven of the experiments cysts of *E. coli* were found in the feces. Cysts were observed in the feces for only one to three days, and eventually disappeared completely. The cysts appeared to be unharmed. No amoebae were found.

\* *Entamoeba histolytica* Schaudinn

*Natural vectors.*—*Blatta orientalis*, *Blattella germanica*, *Periplaneta americana*, *Periplaneta australasiae*, and/or *Supella supellectilium*, Peru (Schneider and Shields, 1947).

*Blattella germanica* and/or *Periplaneta americana*, Egypt (DeCoursey and Otto, 1956, 1957).

Cockroaches, Venezuela (Tejera, 1926).

*Experimental vectors.*—*Blatta orientalis*, Italian Somaliland (Mariani and Besta, 1936).

*Periplaneta americana*, Gold Coast Colony (Macfie, 1922); U.S.A. (Frye and Meleney, 1936).

Cockroaches, Venezuela (Tejera, 1926).

*Entamoeba pitheci* Prowazek?

*Experimental vector.*—*Periplaneta americana*, Formosa (Mori-schita and Tsuchimochi, 1926): Eleven of 15 cockroaches fed feces of a monkey [*Macaca cyclopis* (Swinhoe)] containing cysts of the amoeba voided live cysts in their own feces.

*Entamoeba thomsoni* Lucas

*Synonymy.*—*Endamoeba thomsoni* [Kudo, personal communication, 1957].

*Natural hosts.*—*Blatta orientalis*, England (Lucas, 1927a, 1928); U.S.A. (Taliaferro, 1928; McAdow, 1931); U.S.S.R. (Zasukhin, 1930); Germany (Chen, 1933).

*Blattella germanica*, U.S.A. (McAdow, 1931).

*Periplaneta americana*, England (Lucas, 1927a); U.S.A. (Smith and Barret, 1928; McAdow, 1931); Philippine Islands (Hegner and Chu, 1930).

The organism is found in the hind intestine and rectum of the cockroach. Smith and Barret (1928) developed a synthetic medium in which cultures of *E. thomsoni* were carried through successive transfers for 24 months.

*Entamoeba* sp.

*Natural vector.*—*Periplaneta americana*, Gold Coast Colony (Macfie, 1922): Under the heading "*Entamoeba histolytica* and *E. coli*"

Macfie (p. 445) stated, "The cockroaches used in these experiments had previously been carefully examined for amoebic infections a precaution which was doubly necessary, because some of these insects at Accra had been found naturally infected."

*Experimental vectors.*—*Periplaneta americana*, Gold Coast Colony (Macfie, 1922): *Entamoeba*, resembling *E. coli*, from feces of the monkey [*Erythrocebus patas patas* (Schreber)] were fed to cockroaches, and on the second to fourth days thereafter apparently healthy cysts were recovered in the cockroach feces.

#### **Endolimax blattae** Lucas

*Natural hosts.*—*Blatta orientalis*, England (Lucas, 1927, 1927a); U.S.S.R. (Zasukhin, 1930); Germany (Chen, 1933).

*Periplaneta americana*, England (Lucas, 1927, 1927a); Indochina (Weill, 1929); U.S.A. (Armer, 1944).

*Periplaneta australasiae*, U.S.A. (Steinhaus, 1946).

Organism is found in the hind gut of the cockroach. Zasukhin (1930) found 3-percent infestation in over 3,000 *B. orientalis* examined.

#### **Endolimax nana** (Wenyon and O'Connor)?

*Synonymy.*—*Entamoeba nana*.

*Natural host.*—*Blaberus atropos*, Venezuela (Tejera, 1926): A small amoeba greatly resembling *E. nana* was found in the intestinal contents of the cockroach. In inoculations this amoeba was not pathogenic.

#### **Endolimax** sp.

*Natural hosts.*—*Blatta orientalis*, U.S.S.R. (Zasukhin, 1930): This organism was found in the hind gut of 0.3 percent of over 3,000 cockroaches examined.

*Blattella germanica* and/or *Periplaneta americana*, Egypt (DeCoursey and Otto, 1956, 1957): Seventy-four out of 261 cockroaches examined harbored this protozoan.

#### **Iodamoeba** sp.

*Natural vectors.*—*Blattella germanica* and/or *Periplaneta americana*, Egypt (DeCoursey and Otto, 1956, 1957): Fifty-nine of 261 cockroaches examined contained this protozoan. *Iodamoeba* sp. was common in human feces in villages in which the cockroaches were collected.

Undetermined species of *Amoeba*

*Natural host*.—*Panesthia angustipennis*, Philippine Islands. (Kidder, 1937): Found in only one specimen.

## Class SPOROZOA

## Order GREGARINIDA

## Family DIPLOCYSTIDAE

*Diplocystis schneideri* Kunstler

(Fig. 2, I)

*Natural hosts*.—*Blatta orientalis*, England (Woodcock, 1904; Jameson, 1920).

*Periplaneta americana*, France (Kunstler, 1884, 1887); England (Jameson, 1920); Germany (Foerster, 1939).

In body cavity of host. Cysts containing spores are ingested during cannibalistic feeding on infected cockroaches. Sporozoites penetrate the gut wall which later ruptures, freeing the gregarines into the coelom. There is no apparent pathogenic effect. Jameson (1920) found 81 percent of *P. americana* infested with *D. schneideri*.

*Diplocystis* sp.

*Natural host*.—*Periplaneta americana*, U.S.A. (Hertig, 1921): Heavy infections in body cavity.

Cockroach, India (Ray and Dasgupta, 1955): A large number of cockroaches, both adults and nymphs, collected in Calcutta were all infected.

*Diplocystis* sp.?

*Natural host*.—*Blaberus craniifer*, U.S.A. (Nutting, 1953): From 1 to 12 or more paired trophozoites or cysts may be found in the hemocoel and occasionally in the thorax.

## Family STENOPHORIDAE

*Stenophora* sp.

*Natural host*.—*Blatta orientalis*, India (Bal and Rai, 1955): Organism found in the midgut of the cockroach.

## Family GREGARINIDAE

*Gregarina blattarum* von Siebold

*Synonymy*.—*Gregarina blattae orientalis*; *Clepsidrina blattarum*.

*Natural hosts*.—*Blatta orientalis*, Germany (Siebold, 1837, 1839;

Stein, 1848; Bütschli, 1881; Wolters, 1891; Marshall, 1892; Wellmer, 1910, 1911; Foerster, 1938; Schubotz, 1905); U.S.A. (Leidy, 1853a; Crawley, 1903; Watson, 1917; Kudo, 1922; McAdow, 1931; Sprague, 1940, 1941); England (Lankester, 1863); France (Schneider, 1875; Cuénot, 1901; Laveran and Franchini, 1920a); Brazil (Magalhães, 1900; Pinto, 1919); U.S.S.R. (Zasukhin, 1929, 1930).

*Blattella germanica*, U.S.A. (Crawley, 1903); South Africa (Fantham, 1929; Porter, 1930: these appear to be the same record).

*Blattella germanica* and/or *Periplaneta americana*, Egypt (DeCoursey and Otto, 1956, 1957).

*Periplaneta americana*, Brazil (Magalhães, 1900); U.S.A. (Crawley, 1903; 1907; McAdow, 1931); South Africa (Fantham, 1929; Porter, 1930: these appear to be the same record); Gold Coast Colony (Macfie, 1922).

*Parcoblatta pensylvanica*, U.S.A., Michigan (Ellis, 1913a).

Cockroaches, Germany (Schiffmann, 1919: probably used the oriental cockroach); Venezuela (Tejera, 1926).

Organism usually found in the intestinal tract of cockroaches where it is attached to the gut cells. Cysts are passed in the feces. Occasionally, *G. blattarum* (fig. 2, J) is found in the body cavity (Leidy, 1853a; Hall, 1907). Though this is considered to be one of the commonest of the Sporozoa encountered in cockroaches, DeCoursey and Otto (1956) found only 10 of 217 *P. americana* and *B. germanica*, collected in restaurants in Egypt, infested with this species. Watson (1917) found a dozen or more in one specimen of *Blatta orientalis*. Zasukhin (1929, 1930) found 2.6 percent of 3,000 oriental cockroaches infected with this parasite.

#### *Gregarina fastidiosa* Harrison

*Natural host*.—*Aptera fusca*, South Africa (Harrison, 1955): All mature females were heavily infected; in all specimens there were over 100 parasites in the gut. All nymphs were infected, the earlier instars more lightly than the later instars. Gregarines were found in all parts of the gut except the crop and gizzard.

#### *Gregarina gibbsi* Harrison

*Natural host*.—*Temnopteryx phalerata*, South Africa (Harrison, 1955): Although the cockroaches were found in groups, only 32 percent were infected and only 10 percent heavily. The gregarines were found in the anterior mesenteron but none in the hepatic caeca. All cysts were found in the hind gut or rectum.



**Gregarina illinensis** M. E. Watson

*Natural host.*—*Parcoblatta pensylvanica*, U.S.A., Illinois (Watson, 1915, 1916): The intestine of one cockroach was found to contain 25 of these gregarines.

**Gregarina impetuosa** Harrison

*Natural host.*—*Melanosilpha capensis*, South Africa (Harrison, 1955): All specimens of this gregarine were found in the anterior mesenteron of the host.

**Gregarina légeri** Pinto

*Natural host.*—*Periplaneta americana*, Brazil (Pinto, 1918, 1918a, 1919): Intestinal canal.

**Gregarina neo-brasiliensis** Al. Cunha

*Natural host.*—*Periplaneta americana*, Brazil (R. de Almeida Cunha in Pinto, 1919; Cunha, 1919).

**Gregarina ohioensis** Semans

*Natural host.*—*Parcoblatta virginica*, U.S.A., Ohio (Semans, 1939): The protozoan was present in large numbers in the insect's midgut.

**Gregarina panchlorae** Frenzel

*Natural host.*—*Panchlora exoleta*, Argentina (Frenzel, 1892): Midgut.

**Gregarina parcoblattae** Semans

*Natural hosts.*—*Parcoblatta pensylvanica* and *Parcoblatta uhleriana*, U.S.A., Ohio (Semans, 1939): Midgut.

**Gregarina rhyparobiae** J. M. Watson

*Natural host.*—*Leucophaea maderae*, Uganda (Watson, 1945): Midgut. Trophozoites could be seen in sections attached to cells of the intestinal wall (fig. 2, H).

**Gregarina sandoni** Harrison

*Natural host.*—*Melanosilpha capensis*, South Africa (Harrison, 1955): This gregarine was found in the anterior and middle parts of the mesenteron and in the hepatic caeca.

**Gregarina thomasi** Semans

*Natural host*.—*Parcoblatta pennsylvanica*, U.S.A., Ohio (Semans, 1939): Enteric caeca and midgut.

**Protomagalhaesia serpentula** (de Magalhães)

*Synonymy*.—*Gregarina serpentula* [Pinto, 1918a, 1919; Semans, 1943].

*Natural host*.—*Periplaneta americana*, Brazil (Magalhães, 1900): In the coelom and alimentary canal. The host of this parasite (fig. 2, K) was incorrectly cited as *Blatta orientalis* by Watson (1916).

**Gamocystis tenax** Schneider

(Fig. 2, L)

*Natural hosts*.—*Ectobius lapponicus*, France (Schneider, 1875); Germany (Wellmer, 1910, 1911; Foerster, 1938).

*Ectobius pallidus*, Germany (Foerster, 1938): In intestine.

## Family ACTINOCEPHALIDAE

**Pileocephalus blaberae** (Frenzel)

*Synonymy*.—*Gregarina blaberae* [Watson, 1916].

*Natural hosts*.—*Blaptica dubia* and related forms, Argentina (Frenzel, 1892): In midgut.

## Unidentified Gregarinida

*Natural hosts*.—*Blaberus craniifer*, U.S.A. (Roth and Willis, unpublished data, 1953): Possibly *Diplocystis* sp. (pl. 28, A, B).

*Cryptocercus punctulatus*, U.S.A. (Cleveland et al., 1934).

*Leucophaea maderae*, Philippine Islands (Hegner and Chu, 1930): In intestines of host. U.S.A. (Roth and Willis, unpublished data, 1958): Cysts in feces (pl. 28, C).

*Gromphadorhina portentosa*, U.S.A., in laboratory colony (Roth and Willis, unpublished data, 1958): In intestine of adult female.

*Pycnoscelus surinamensis*, Hawaii (Schwabe, 1950): A cephaline gregarine was found in the cockroach's digestive tract; it was also claimed to be present in new-born nymphs.

## Order COCCIDIA

## Family ADELEIDAE

**Adelina cryptocerci** Yarwood

*Natural host*.—*Cryptocercus punctulatus*, U.S.A. (Yarwood, 1937): This intracellular parasite was found in the fat body in light

infestations. In heavy infections the coccidia were found in the head, antennae, mouthparts, muscles, legs, salivary glands, nerve cord, as well as fat body. Infection in freshly collected specimens was about 3 percent; when large numbers of cockroaches were kept together in culture, the rate of infection increased because the insects ate their dead companions.

Cleveland et al. (1934) mentioned a coccidium which was sometimes generally distributed through the body (head, legs, antennae, etc.) of *C. punctulatus*; this parasite was probably the species described by Yarwood.

## Order HAPLOSPORIDIA

### *Haplosporidium periplanetae* Georgévitch

*Natural host.*—*Blatta orientalis*, Yugoslavia (Georgévitch, 1953): This organism was described from the malpighian tubules of the cockroach where it apparently occurred in a mixed infection with the microsporidian *Plistophora periplanetae*. See synonymy under *Plistophora periplanetae*.

### *Coelosporidium periplanetae* (Lutz and Splendore)

*Synonymy.*—*Nosema periplanetae*, *Coelosporidium blattellae*, *Bertramia blattellae* [after Semans, 1943]. Some of the observations cited under *Plistophora periplanetae* may pertain to *C. periplanetae* (see Sprague, 1940). See also *Haplosporidium periplanetae*.

*Natural hosts.*—*Blatta orientalis*, U.S.S.R. (Epshtein, 1911); U.S.A. (Kudo, 1922; Sprague, 1940); Yugoslavia (Ivanić, 1926).

*Blattella germanica*, U.S.A. (Crawley, 1905); Germany (Wellmer, 1910, 1911).

*Periplaneta americana*, Brazil (Lutz and Splendore, 1903).

This organism (fig. 2, B) passes its life cycle living free in the lumina of the malpighian tubules of cockroaches. The elongate trophozoite is firmly attached to the wall of the tubule as are clusters of immature spores. Mature spores are freed into the lumina of the tubules from whence they pass to the exterior. Sprague (1940) examined about 200 wild-caught *B. orientalis* and found them to be practically 100 percent infected.

## Order MICROSPORIDIA

### Family NOSEMATIDAE

#### *Plistophora kudo* Sprague and Ramsey

*Natural host.*—*Blatta orientalis*, U.S.A., Illinois, West Virginia, Kentucky (Sprague and Ramsey, 1941, 1942): Found in the epithe-

lial cells of caeca and midgut. Considerable damage is done to these cells. Seventy-five percent of 52 *B. orientalis* harbored the parasite.

***Plistophora periplanetae* (Lutz and Splendore)**

*Synonymy*.—*Nosema periplanetae*, *Pleistophora periplanetae* [after Semans, 1943]. Georgévitch (1953) has pointed out that one may find in the malpighian tubules of cockroaches a mixed infection of Microsporidia, Haplosporidia, and Mycetozoa, and that some of the discrepancies in the earlier literature may be attributed to attempts to combine in one organism disparate stages belonging to different orders. See also comments under *Coelosporidium periplanetae*, *Haplosporidium periplanetae*, and *Peltomyces periplanetae*.

*Natural hosts*.—*Blatta orientalis*, France (Mercier, 1906a; Debaisieux, 1927); England (Perrin, 1906, 1906b); U.S.S.R. (Zhivago, 1909); Yugoslavia (Georgévitch, 1925, 1926, 1926a, 1927); Germany (Wellmer, 1910, 1911).

*Blattella germanica*, France (Léger, 1909; Debaisieux, 1927); U.S.S.R. (Zhivago, 1909).

*Periplaneta americana*, Brazil (Lutz and Splendore, 1903).

This organism lives in the lumen of the malpighian tubules of cockroaches. The cited authors appear to have been convinced that this organism was a microsporidian. Georgévitch (1927, 1953) described the polar capsule and filament characteristic of this order.

***Plistophora* sp.**

*Natural host*.—*Blatta orientalis*, France (Mercier, 1908a): The organism parasitized the fat body of the cockroach. Mitoses, often abnormal, were induced in the fat cells. Infected cockroaches were easily recognizable by their distended abdomens. The fat body became chalky white and showed through the intersegmental membranes.

Porter (1930) reported finding an unidentified microsporidian in the fat bodies of *Blattella germanica* and *Periplaneta americana* collected in South Africa. It may or may not have been a species of *Plistophora*.

**Class CILIATA**

**Order HOLOTRICHA**

**Family PARAMECIIDAE**

***Paramecium* sp.**

*Natural associate*.—Cockroaches, U.S.A., Maryland (Cleveland, 1927): Three of 30 cockroaches collected in the basement of a de-

partment store had paramecia in their stomachs but none in the rectum.

*Experimental associate.*—*Periplaneta americana*, U.S.A. (Hegner, 1929): Paramecia fed to the cockroaches were recovered from the crop at intervals from one-half to six and one-half hours. In no case were the protozoa recovered from the stomach alive.

Cockroaches, U.S.A., Maryland (Cleveland, 1927). About 200 starved cockroaches were fed a culture of *Paramecium*. Few, if any, of the protozoa were killed in the stomach during the first two hours, but all were killed within 5 to 6 hours after ingestion.

### Family ISOTRICHIDAE

#### *Isotricha caulleryi* Weill

*Natural host.*—*Periplaneta americana*, Indochina (Weill, 1929): Alimentary canal.

### Order SPIROTRICHA

#### Family BURSARIIDAE

#### *Balantidium blattarum* Ghosh

*Natural host.*—*Periplaneta americana*, India (Ghosh, 1922; Bhatia and Gulati, 1927); Gold Coast Colony (Macfie, 1922): Intestinal tract.

#### \* *Balantidium coli* (Malmsten)

*Experimental vector.*—Cockroach, Venezuela (Tejera, 1926).

#### *Balantidium ovatum* Ghosh

*Natural host.*—*Periplaneta americana*, India (Ghosh, 1922a; Bhatia and Gulati, 1927); Indochina, Saigon (Weill, 1929): Intestinal tract.

#### *Balantidium praenucleatum* Kudo and Meglitsch

*Natural host.*—*Blatta orientalis*, U.S.A., Illinois (Kudo and Meglitsch, 1938; Meglitsch, 1940): This protozoan is found in the lumen of the anterior region of the colon in association with several other species of protozoa. Only 7.6 percent of 500 cockroaches examined contained *B. praenucleatum*. The largest number encountered in a single host was 59, but as a rule each host harbored a smaller number.

#### *Balantidium* sp.?

*Natural host.*—*Periplaneta americana*, Brazil (Magalhães, 1900): These organisms were numerous in the intestine.

## Family SPIROSTOMIDAE

*Nyctotherus buissoni* Pinto

*Natural host*.—"Barata sylvestre," Brazil (Pinto, 1926): Organism found in the cockroach's intestine.

*Nyctotherus ovalis* Leidy

*Synonymy*.—*Bursaria blattarum*; *Plagiotoma blattarum*.

*Natural hosts*.—*Blatta orientalis*, U.S.A. (Leidy, 1850, 1853, 1853b, 1879a; Kudo, 1922, 1926, 1936; McAdow, 1931; Kudo and Meglitsch, 1938; Meglitsch, 1940); Germany (Stein, 1860; Schubotz, 1905; Chen, 1933); England (Lankester, 1865; Schuster, 1898; Lucas, 1927a, 1928); Spain (Zulueta, 1916); U.S.S.R. (Yakimov and Miller, 1922; Zasukhin, 1928, 1930; Ostroumov, 1929); Portugal (Lima Ribiero, 1924); Brazil (Pinto, 1926); Venezuela (Tejera, 1926).

*Blattella germanica*, South Africa (Porter, 1930); U.S.A. (Balch, 1932; McAdow, 1931).

*Parcoblatta pennsylvanica*, U.S.A. (Semans, 1939, 1941).

*Periplaneta americana*, India (Bhatia and Gulati, 1927); Indochina (Weill, 1929); Philippine Islands (Hegner and Chu, 1930); South Africa (Porter, 1930); U.S.A. (McAdow, 1931; Hatcher, 1939; Meglitsch, 1940; Armer, 1944)); Goa (Mello et al., 1934); China (Pai and Wang, 1947); Czechoslovakia (Lom, 1956).

"Barata sylvestre," Brazil (Pinto, 1926).

"Küchenschaben," Austria (Bělar, 1916).

*Nyctotherus ovalis* (fig. 2, G) inhabits the hind gut of cockroaches, where it occurs almost always in the anterior half of the colon in association with other species of Protozoa (Kudo, 1936). Ninety percent of 500 *B. orientalis* contained *N. ovalis* (Kudo and Meglitsch, 1938). Yakimov and Miller (1922) found *N. ovalis* in 68 percent of 124 *B. orientalis*. Zasukhin (1930) found this organism in 63 percent of over 3,000 *B. orientalis*. Zasukhin (1928, 1934) found a fungus and possibly a bacterium hyperparasitic in the cytoplasm of *N. ovalis*. *N. ovalis* has been cultured outside the cockroach in several media (Lucas, 1928; Balch, 1932; Chen, 1933; Lom, 1956).

*Nyctotherus uichancoi* Kidder

*Natural hosts*.—*Panesthia angustipennis*, Philippine Islands, and *Panesthia spadica*, Japan (Kidder, 1937): About 90 percent of all *P. angustipennis* harbored this ciliate in their hindguts.

**Nyctotherus viannai** Pinto

*Natural host*.—"Barata sylvestre," Brazil (Pinto, 1926): In the intestine of the cockroach.

## Family CLEVELANDELLIDAE

Most of the Clevelandellidae are parasitized by rod-shaped or spherical bacteria-like organisms usually in clusters (Kidder, 1937).

*Synonymy*.—Clevelandiidae (Kidder, 1938).

## Genus CLEVELANDELLA

*Synonymy*.—The generic name *Clevelandia* Kidder (1937) is preoccupied; it was therefore changed to *Clevelandella* by Kidder in 1938. All of the following species of *Clevelandella* were originally described as *Clevelandia*.

**Clevelandella constricta** (Kidder)

*Natural hosts*.—*Panesthia angustipennis*, Philippine Islands, and *Panesthia spadica*, Japan (Kidder, 1937): In the posterior end of hindgut.

**Clevelandella contorta** (Kidder)

*Natural hosts*.—*Panesthia angustipennis*, Philippine Islands, and *Panesthia spadica*, Japan (Kidder, 1937).

**Clevelandella elongata** (Kidder)

*Natural host*.—*Panesthia angustipennis*, Philippine Islands (Kidder, 1937).

**Clevelandella hastula** (Kidder)

*Natural host*.—*Panesthia angustipennis*, Philippine Islands (Kidder, 1937): Common in hindgut.

**Clevelandella nipponensis** (Kidder)

*Natural host*.—*Panesthia spadica*, Japan (Kidder, 1937).

**Clevelandella panesthiae** (Kidder)

*Natural hosts*.—*Panesthia angustipennis*, Philippine Islands, and *Panesthia spadica*, Japan (Kidder, 1937): In the hindgut. This protozoan is commonly parasitized by the microorganism *Sphaerita*.

**Clevelandella parapanesthiae** (Kidder)

*Natural host*.—*Panesthia angustipennis*, Philippine Islands (Kidder, 1937).

**Paraclevelandia brevis** Kidder

*Natural hosts.*—*Panesthia angustipennis*, Philippine Islands, and *Panesthia spadica*, Japan (Kidder, 1937): Present in 100 percent of *P. angustipennis* and in nearly all *P. spadica*.

**Paraclevelandia simplex** Kidder

*Natural hosts.*—*Panesthia angustipennis*, Philippine Islands (Kidder, 1937, 1938): Incidence of infection about 50 percent.

*Panesthia spadica*, Japan (Kidder, 1937).

**Unidentified ciliate**

*Natural host.*—*Pycnoscelus surinamensis*, Hawaii (Schwabe, 1950): A large ciliate was found in the digestive tract and malpighian tubules.

## NEGATIVE FINDINGS

In a recent experimental study Schmidtke (1955) failed to demonstrate a host-parasite relationship between *Periplaneta americana* and the haemosporidian *Toxoplasma gondii* Nicolle and Manceaux. This protozoan is a blood parasite in a rodent in North Africa (Kudo, 1954).

## XI. HELMINTHS

Intestinal nematodes of the family Thelastomatidae have no apparent pathological effect on their cockroach hosts. Galeb (1878) has shown experimentally that oxyurids eat the same food as the host insect and that if one starves them, by withholding food from the host, the oxyurids die and disappear. In other words, these worms are not parasites, in the sense that we use the term in this paper, but commensals. Dobrovolny and Ackert (1934) stated that "all observations seemed to indicate that the health, fertility and activity of the heavily infested cockroaches were comparable with those of the non-parasitised specimens."

Very few papers have dealt with the ecology of the oxyurid parasites of cockroaches. According to Galeb (1878), usually one species of nematode is found in a single cockroach, but sometimes two species live together in the same host (e.g., in *Blatta orientalis* and *Polyphaga aegyptiaca*) where they compete for food. Galeb claimed that *Hammerschmidtella diesingi* would replace *Leidynema appendiculata*; he observed that *H. diesingi* surpassed *L. appendiculata* in numbers and the latter became uncommon in the intestines of the cockroaches. On the other hand, Sobolev (1937) found that 48 percent of his oriental



cockroaches were infected with both of the above species of nematodes. The average number of both species was 7.5, and the maximum number was 97; the mean number of *H. diesingi* was 5.1 and the maximum 64; the mean number of *L. appendiculata* was 2.4 and the maximum 33. More than 40 nematodes were found in each cockroach of 1.3 percent of those examined. These results apparently contradict Galeb's conclusions inasmuch as the number of each species in mixed infections was essentially the same as the number found in cockroaches infected by only one species (see pp. 195 and 197). Dobrovolsky and Ackert (1934) found that 29 percent of 222 *Periplaneta americana* contained both of the above species of nematodes; whereas 40 percent contained *L. appendiculata* only, and 21 percent contained *H. diesingi* only. The infestation ranged from 1 to 36 worms per cockroach with averages of 3.8 per male, 5.1 per female, and 2.7 per nymph.

The eggs of some helminths pass unharmed through the guts of cockroaches that serve as vectors of these ova and have no effect on the insect. However, helminths that are secondary parasites in cockroaches damage the insect to varying degrees depending upon the extent of the infection. Thus the larvae of *Moniliformis moniliformis* pass through the gut wall and some may become embedded in the fat tissue (Moore, 1946). First stage larvae of *Oxyspirura mansoni* also burrow through the midgut wall into the fat body; Sanders (1929) believed that *Pycnoscelus surinamensis* could be killed if at one time a sufficient number of migrating larvae of *O. mansoni* penetrated the cockroach's intestinal wall. *Gongylonema neoplasticum* migrates through the digestive tract and encysts in the muscles of the thorax and legs of the host (Fibiger and Ditlevsen, 1914). Infective larvae of *Protospirura muricola*, after hatching from ingested eggs, pass through the cockroach's gut wall and encyst mainly in the thorax, around the crop, and at the bases of the large muscles of the prothoracic legs (Foster and Johnson, 1939). It is probably generally true that nematodes which are secondary parasites in cockroaches do some damage to the host's intestinal tract at least, and they probably also damage other organs in which they may encyst.

Cockroach tissues may react defensively to infections by parasitic nematodes. For example, encysted third-stage larvae of *Physaloptera turgida* have been found enclosed in a thin, brown, chitinous substance that was undoubtedly deposited by the tissue of the cockroach (Alicata, 1937). Cysts of similar appearance have been found in cockroaches infected with *Physaloptera rara*, *P. maxillaris*, *P. hispida* (Petri, 1950; Hobmaier, 1941; Schell, 1952), and *Gongylonema*

*pulchrum* (Schell, 1952a); in the latter species the deposit eventually completely surrounded the nematode larva which was killed and "chitinized." Apparently these pigmented cysts surround unhealthy or dead larvae and are secreted as a defensive mechanism by the host (Schell, 1952a). Oswald (1958) has reported finding similar pigmented cysts in *Blatta orientalis* and *Periplaneta americana* that were experimentally infected with *Rictularia coloradensis*.

Our classification of the helminths follows Hyman (1951, 1951a).

HELMINTHS FOR WHICH COCKROACHES SERVE AS  
PRIMARY HOSTS

Phylum ASCHELMINTHES

Class NEMATODA

Order MERMITHOIDEA

Family MERMITHIDAE

Undetermined mermithids

*Natural hosts.*—*Ectobius pallidus*, U.S.A., Plymouth, Massachusetts (Roth and Willis, 1957): This mermithid lies coiled in the body cavity of the host and one end may extend into the thorax. Apparently, the host is eventually killed and the worms may leave the cockroach ventrally between the thorax and abdomen (pl. 29, A) or thorax and head.

*Periplaneta americana*, Germany (Bode, 1936): Attacked by "Mermis" or "Gordius." It has been suggested that the name *Mermis* is often applied without critical identification to immature Nematoda found in insects (Buxton, 1955).

Order RHABDITOIDEA

Family DIPLOGASTERIDAE

*Diplogaster* sp.

*Synonymy.*—*Lycolaimus* [Goodey, 1951].

*Experimental host.*—*Blattella germanica*, U.S.A. (Christie and Crossman, 1933).

Family STEINERNEMATIDAE

*Neoaplectana* sp.

*Experimental hosts.*—*Blattella germanica*, *Nauphoeta cinerea*, and *Periplaneta americana*. U.S.A. (Dutky and Hough, 1955): This nematode, found in codling moth larvae, is close to *Neoaplectana*

*chresima* Steiner but apparently is a new species. *Nauphoeta cinerea* was very susceptible to infection; *B. germanica* and *P. americana* were less susceptible.

## Order OXYUROIDEA

### Family THELASTOMATIDAE

These nematodes are found in the intestinal tract of cockroaches.

**Aorurus philippinensis** Chitwood and Chitwood, 1934

*Natural host.*—*Panesthia angustipennis*, Philippine Islands (Chitwood and Chitwood, 1934).

**Binema mirzaia** (Basir, 1940) Basir, 1956

*Synonymy.*—*Periplaneticola mirzaia* Basir, 1940.

*Natural host.*—*Periplaneta americana*, India, Aligarh (Basir, 1940).

**Blattelicola blattelicola** Basir, 1940

*Natural host.*—*Blattella germanica*, India, Aligarh (Basir, 1940).

**Blatticola blattae** (Graeffe, 1860) Chitwood, 1932

*Synonymy.*—*Oxyuris blattae* Graeffe, 1860; *Oxyuris blatticola* Galeb, 1878; *Blatticola blatticola* (Galeb, 1877) Schwenck, 1926 [Chitwood, 1930, 1932].

*Natural hosts.*—*Blattella germanica*, Brazil (Pessôa and Corrêa, 1926; Schwenck, 1926); U.S.A. (Chitwood, 1930; Bozeman, 1942); Egypt? (Galeb, 1877, 1878); U.S.S.R. (Sobolev, 1937; Sondak, 1935); Czechoslovakia (Groschaft, 1956).

*Ectobius lapponicus*, *Ectobius pallidus*, Egypt? (Galeb, 1877, 1878).

*Polyphaga aegyptiaca*, France (Graeffe, 1860).

The life cycle has been studied by Bozeman (1942): He found never more than four worms in the large intestine of each cockroach. Embryos developed to "resting" stage in vitro. The resting stage was infective while the active stage was not. The worms seemed to have no effect on the vital activities of the host. Alicata (1934b) found that the embryo undergoes a molt before hatching.

Chitwood (1930) found 75 percent of the German cockroaches examined from houses in Washington infected. As a rule, one adult female, one or two males, and possibly two larval females are found in a single individual, apparently only in the rectum.

Sobolev (1937) found 72 percent of *Blattella germanica* collected in Gorkov (U.S.S.R.) infected with *Blatticola blattae*. The mean number of worms per host was 1.8, the maximum 5. Sondak (1935) found about 30 percent of 788 *B. germanica* collected in Leningrad to be infected with *B. blattae*. Groschaft (1956) regularly found only single worms in *B. germanica*, collected in a laboratory in Prague, except for two females that contained 2 and 3 worms each.

***Blattophila sphaerolaima* Cobb, 1920**

*Synonymy*.—*Aorurus sphaerolaima* (Cobb, 1920) Travassos, 1929. Although Chitwood (1932) indicated that the taxonomic position of this nematode is questionable, Chitwood and Chitwood, 1934, apparently accepted it as a valid species in describing the variety *javanica*.

*Natural host*.—*Panesthia laevicollis* [Cobb recorded the host as *Panesthia brevicollis*, but no such cockroach exists. Van Zwaluwenburg (1928) and Caudell (in Chitwood, 1932) believed that Cobb meant *Panesthia laevicollis*. According to Gurney (personal communication, 1957) Caudell's notes show that in 1933 he wrote to Dr. Chitwood and explained that he had compared Cobb's figure of the cockroach with *laevicollis* Saussure (figures and description) and had found them the same.] Australia, New South Wales (Cobb, 1920).

*Blattophila sphaerolaima* var. *javanica* Chitwood and Chitwood, 1934

*Natural host*.—*Panesthia angustipennis*, Philippine Islands (Chitwood and Chitwood, 1934).

***Blattophila supellaima* Basir, 1941**

*Natural host*.—*Supella supellectilium*, India, Aligarh (Basir, 1941).

***Cephalobellus brevicaudatum* (Leidy, 1851) Christie, 1933**

*Synonymy*.—*Thelastoma brevicaudatum* Leidy, 1851 [Christie, 1933]. *Thelastoma indiana* Basir, 1940 [Basir, 1949].

*Natural host*.—*Leucophaea* sp., India, Aligarh (Basir, 1940, 1949).

***Cephalobellus magalhãesi* (Schwenck, 1926) Basir, 1956**

*Synonymy*.—*Bulhõesi magalhãesi* Schwenck, 1926; *Thelastoma magalhãesi* (Schwenck, 1926) Travassos, 1929 [Basir, 1956].

*Natural host*.—"Barata selvagem," Brazil, São Paulo (Schwenck, 1926).

***Euryconema paradisa* Chitwood, 1932**

*Natural host*.—*Eurycotis floridana*, U.S.A., Florida (Chitwood, 1932).

*Galebia aegyptiaca* (Galeb, 1878) Chitwood, 1932

*Synonymy*.—*Oxyuris aegyptiaca* Galeb, 1878; *Blatticola aegyptiaca* (Galeb, 1878) Schwenck, 1926 [Chitwood, 1932].

*Natural hosts*.—*Blattella germanica*, Brazil (Schwenck, 1926).

*Polyphaga aegyptiaca*, Egypt? (Galeb, 1878).

*Hammerschmidtella diesingi* (Hammerschmidt, 1838) Chitwood, 1932

*Synonymy*.—*Anguillula macrura* Diesing, 1851; *Aorurus diesingi* (Hammerschmidt, 1838) Travassos, 1929; *Streptostomum gracile* Leidy, 1850; *Oxyuris diesingi* Hammerschmidt, 1838; *Oxyuris blattae orientalis* Hammerschmidt, 1838 [Chitwood, 1932]. *Oxyuris macrura* of Lankester (1865).

*Natural hosts*.—*Blatta orientalis*, Europe (Hammerschmidt 1838, 1847; Bütschli, 1871); Egypt? (Galeb, 1878); England (Lankester, 1865; Lee, 1958); U.S.A. (Leidy, 1850a); U.S.S.R. (Yakimov and Miller, 1922; Sobolev, 1937; Sondak, 1935); Brazil (Travassos, 1929); China (Chitwood, 1932); Czechoslovakia (Groschafft, 1956).

*Leucophaea maderae*, Brazil (Pessôa and Corrêa, 1926).

*Periplaneta americana*, Brazil (Magalhães, 1900; Pessôa and Corrêa, 1926). U.S.A.: Texas (Todd, 1943); Kansas (Dobrovolny, 1933; Dobrovolny and Ackert, 1934); North Carolina (Hatcher, 1939); Iowa, North Dakota, Michigan (Hoffman, 1953). China (Chitwood, 1932). India (Basir, 1940). Czechoslovakia (Groschafft, 1956). England (Lee, 1958).

*Periplaneta australasiae*, Brazil (Pessôa and Corrêa, 1926).

*Polyphaga aegyptiaca* (Linstow, 1878).

Cockroaches (*Blatta orientalis*, *Blattella germanica*, and/or *Periplaneta americana*), U.S.A. (McAdow, 1931).

Cockroach, Venezuela (Tejera, 1926).

According to Hammerschmidt (1847) this worm may be found throughout the intestinal canal but especially in the small intestine. It is frequently found in adults and seldom in the nymphs. There were seldom more than 5 to 10 worms in one cockroach and female worms were found more frequently than males; the male worms were found only in winter and spring while the females were present at all times of the year. Bütschli (1871) stated that all stages from those just hatching to mature males and females are found.

Yakimov and Miller (1922) found *H. diesingi* in 50.8 percent of 124 *B. orientalis* collected in Petrograd. Sobolev (1937) found 96 percent of *B. orientalis* infected with *H. diesingi* with a mean number of 5.6 and maximum number of 22 in one cockroach. Groschafft (1956) found 18 in one specimen of *B. orientalis*. Dobrovolny and

Ackert (1934) found about 50 percent of 222 *P. americana* infected with *H. diesingi*. Sondak (1935) found about 36 percent of 412 *B. orientalis* infected with either or both *H. diesingi* and *Leidynema appendiculata*.

Two molts occur during development of the eggs; the first takes place outside the host resulting in a resting or infective stage. After the egg in the infective stage is eaten by the host, the second molt occurs before the egg hatches. Completion of the second molt and hatching perhaps are connected with ammonia present in the digestive tract; the ammonia seems to arise from the bacteria present in the gut. There appears to be a relationship between the intestinal bacteria of the cockroach and development and hatching of nematode eggs (Todd, 1944).

At the time of oviposition the nematode eggs are in the very earliest stages of cleavage. In 36 hours a motile, tadpole-like stage is reached and in a few days the embryo becomes quiescent and nonmotile. This nonmotile stage is infective whereas the motile embryonic stage is not. Feeding experiments proved that transmission of the nematode is direct. The worm reaches sexual maturity in 20 or 30 days after being ingested by the cockroach (Dobrovoly, 1933).

The bacterium *Streptomyces leidynematis* Hoffman grows on the cuticle of *H. diesingi* (Hoffman, 1953). The bacterium apparently is only anchored to the nematode and probably obtains its food from the intestinal contents of the cockroach. See notes under *Leidynema appendiculata*.

***Hammerschmidtella neyrai* Serrano Sánchez, 1945**

*Synonymy*.—*Hammerschmidtella neyrae* Serrano Sánchez, 1947. [According to M. B. Chitwood, personal communication, 1957, Serrano Sánchez's emendation is apparently an error.]

*Natural host*.—*Blatta orientalis*, Spain, Grenada (Serrano Sánchez, 1947): Of 2,943 specimens examined, 1,143 were parasitized by oxyurids and of these 45 percent contained *H. neyrai*.

***Leidynema appendiculata* (Leidy, 1850) Chitwood, 1932**

*Synonymy*.—*Oxyuris blattae orientalis* Hammerschmidt, 1847, of Bütschli, 1871, and *Oxyuris blattae-orientalis* of Magalhães, 1900; *Oxyuris blattae* Hammerschmidt, 1847, of Galeb, 1878; *Aorurus (Thelastoma) appendiculatus* Leidy, 1850. [Chitwood, 1932.] Serrano Sánchez (1947) has divided this species into three geographical varieties as follows: *L. appendiculata* (Leidy, 1852) (Dobrovoly

and Ackert, 1934) var. *indiana*; *L. appendiculata* (Leidy, 1852) (Chitwood, 1932) var. *americana*; *L. appendiculata* (Serrano Sánchez, 1947) var. *hispana*. However, Basir (1956) does not recognize these varieties. The Russians recognize *hispana* (M. B. Chitwood, personal communication, 1957).

*Natural hosts*.—*Blaberus atropos*, South America (Chitwood, 1932).

*Blatta orientalis*, Egypt? (Galeb, 1878); Europe (Bütschli, 1871); U.S.S.R. (Sobolev, 1937; Sondak, 1935); U.S.A., Nebraska (Todd, 1944); Spain (Serrano Sánchez, 1947): Recorded as var. *hispana*. Czechoslovakia (Groschaft, 1956). England (Lee, 1958a).

*Blatta orientalis* or *Periplaneta americana*, Brazil (Magalhães, 1900).

*Periplaneta americana*, U.S.A.: Texas (Todd, 1943); Nebraska (Todd, 1944); Kansas (Dobrovoly, 1933; Dobrovoly and Ackert, 1934); North Carolina (Hatcher, 1939); Iowa, North Dakota, Michigan (Hoffman, 1953). Czechoslovakia (Groschaft, 1956). England (Lee, 1958a).

Cockroach, Venezuela (Tejera, 1926).

Cockroaches (*Blatta orientalis*, *Blattella germanica*, and/or *Periplaneta americana*), U.S.A. (McAdow, 1931).

Chitwood (1932) also listed China for distribution of the worm, but we could not tell which host was involved.

The worms are found in the colon and rectum of the host. Galeb (1878) found as many as 20 individuals in a single *B. orientalis*. Sobolev (1937) found 52 percent of *B. orientalis* infected with *L. appendiculata*; the mean number of worms per roach was 1.5 and the maximum 2. Dobrovoly and Ackert (1934) found 69 percent of 222 *P. americana* infected with this species.

Two molts occur within the egg during development of the larva. The first molt occurs outside the host resulting in the formation of an infective resting stage. The second molt occurs inside the cockroach (Todd, 1941, 1944).

Transmission of the nematode is direct, eggs in the resting embryonated stage being infective (Dobrovoly and Ackert, 1934).

Hoffman (1953) described a filamentous bacterium, *Streptomyces leidyneumatis* Hoffman, which grows on the cuticle of *L. appendiculata* in *P. americana*. Leidy (1853) noted the presence of simple, inarticulate, amorphous filaments, growing from nematodes infecting *B. orientalis*. Bütschli (1871) and Magalhães (1900) described similar filaments adhering to the surface of oxyurids from cockroaches.

**Leidynema appendiculata** (Leidy, 1850) Chitwood, 1932?

*Natural host.*—*Eurycotis floridana*, U.S.A., Massachusetts (Roth and Willis, unpublished data, 1955): Determined by Dr. G. Steiner who wrote us, "In *Eurycotis floridana* there were ten specimens of the nematode *Leidynema appendiculata* (Leidy, 1850). This cockroach is obviously a new host for this nematode. I am not sure that the nematode exactly agrees with the description as given in the literature."

**Leidynema cranifera** Chitwood, 1932

*Natural hosts.*—*Blaberus craniifer*, U.S.A., Florida (Chitwood, 1932); Massachusetts (Roth and Willis, unpublished data, 1955). Determined by Dr. G. Steiner.

*Blaberus atropos?*, U.S.A., Florida (Chitwood, 1932): *B. craniifer* has generally been recorded as *B. atropos* of Stoll which is a closely related but distinct South American species (Rehn and Hebard, 1927).

**Leidynema delatorrei** Chitwood, 1932

*Natural host.*—*Leucophaea maderae*, Cuba, Havana (Chitwood, 1932).

**Leidynema nocalum** Chitwood and Chitwood, 1934

*Natural host.*—*Panesthia angustipennis*, Philippine Islands (Chitwood and Chitwood, 1934).

**Leidynemella fusiformis** Cobb, 1934

*Natural hosts.*—*Panesthia laevicollis?*, Philippine Islands (Cobb in Chitwood and Chitwood, 1934).

*Panesthia angustipennis*, Philippine Islands (Chitwood and Chitwood, 1934).

**Leidynemella panesthiae** (Galeb, 1878) Chitwood and Chitwood, 1934

*Synonymy.*—*Oxyuris panesthiae* Galeb, 1878, in part; *Thelastoma panesthiae* (Galeb, 1878) Travassos, 1929. [Chitwood, 1932; Chitwood and Chitwood, 1934.]

*Natural host.*—*Panesthia* sp., New Guinea (Galeb, 1878): About 40 nematodes may be found in one insect.

**Leidynemella paracranifera** Chitwood and Chitwood, 1934

*Natural host.*—*Panesthia angustipennis*, Philippine Islands (Chitwood and Chitwood, 1934).



**Oxyuris (?) heterogamiae** Galeb, 1878

*Synonymy.*—*Thelastoma heterogamiae* (Galeb, 1878) Travassos, 1929. The taxonomic position of this species is questionable; it might possibly belong in *Blatticola* or *Protrellina* (Chitwood, 1932). Basir (1956) placed it in an appendix to the family Thelastomatidae.

*Natural host.*—*Polyphaga aegyptiaca*, Egypt? (Galeb, 1878).

**Protrelleta floridana** Chitwood, 1932

*Natural host.*—*Blaberus craniifer*, U.S.A., Florida (Chitwood, 1932).

**Protrellus aureus** Cobb, 1920

*Synonymy.*—The taxonomic position of this nematode is questionable (Chitwood, 1932).

*Natural host.*—*Polyzosteria melanaria?*, Australia, New South Wales (Cobb, 1920). [Caudell (*in* Chitwood, 1932) stated that this host was probably *Platyzosteria analis*.]

**Protrellus aurifluus** (Chitwood, 1932) Chitwood, 1933

*Synonymy.*—*Protrellina aurifluus* Chitwood, 1932.

*Natural hosts.*—*Parcoblatta lata*, U.S.A., North Carolina, Maryland (Chitwood, 1932).

*Parcoblatta uhleriana*, North Carolina (Hatcher, 1939).

**Protrellus australasiae** (Pessôa and Corrêa, 1926) Travassos, 1929

*Synonymy.*—*Oxyuris australasiae* Pessôa and Corrêa, 1926; *Protrellina australasiae* (Pessôa and Corrêa, 1926) Chitwood, 1932 [Chitwood, 1933].

*Natural host.*—*Periplaneta australasiae*, Brazil (Pessôa and Corrêa, 1926, 1927).

**Protrellus galebi** Schwenck, 1926

*Synonymy.*—*Protrellina galebi* (Schwenck, 1926) Chitwood, 1932 [Chitwood, 1933].

*Natural host.*—"Barata selvagem," Brazil (Schwenck, 1926).

**Protrellus künckeli** (Galeb, 1878) Travassos, 1929

*Synonymy.*—*Oxyuris künckeli* Galeb, 1878; *Protrellina künckeli* (Galeb, 1878) Chitwood, 1932 [Chitwood, 1933].

*Natural hosts.*—*Periplaneta americana*, Egypt? (Galeb, 1877, 1878. [Chitwood (1932) questioned the determination of this host

because he failed to find this nematode in a large number of specimens from U.S.A. and China.] Brazil (Pessôa and Corrêa, 1926).

*Periplaneta australasiae*, Brazil (Pessôa and Corrêa, 1926).

**Protrellus manni** (Chitwood, 1932) Chitwood, 1933

*Synonymy*.—*Protrellina manni* Chitwood, 1932.

*Natural host*.—*Aglaopteryx diaphana*, Cuba (Chitwood, 1932).

**Protrellus phyllodromi** (Basir, 1942) Basir, 1956

*Synonymy*.—*Protrellina phyllodromi* Basir, 1942.

*Natural host*.—*Blattella humbertiana*, India, Aligarh (Basir, 1942): Found in the rectum.

**Protrelloides paradoxa** Chitwood, 1932

*Natural host*.—*Eurycotis floridana*, U.S.A., Florida (Chitwood, 1932).

**Schwenkiella icemi** (Schwenck, 1926) Basir, 1956

*Synonymy*.—*Bulhõesia icemi* Schwenck, 1926; *Thelastoma icemi* (Schwenck, 1926) Travassos, 1929; *Thelastoma aligarhica* Basir, 1940. [Basir, 1956.]

*Natural hosts*.—"Barata selvagem," Brazil, São Paulo (Schwenck, 1926).

*Periplaneta americana*, India, Aligarh (Basir, 1940); U.S.A., Nebraska (Todd, 1943).

*Periplaneta brunnea*, U.S.A., Louisiana (Todd, 1943).

**Severianoia magna** Pereira, 1935

*Natural host*.—"Blattidae sylvestres," Brazil (Pereira, 1935).

**Severianoia severianoii** (Schwenck, 1926) Travassos, 1929

*Synonymy*.—*Bulhõesia severianoii* Schwenck, 1926 [Travassos, 1929].

*Natural hosts*.—"Baratas de pau podre," Brazil (Schwenck, 1926).

*Pycnoscelus surinamensis*, U.S.A., Florida (Chitwood, 1932).

**Suifunema caudelli** Chitwood 1932

*Natural host*.—*Steleopyga? sinensis*, Asia: Suifu, Szchuen, China (Chitwood, 1932).

**Thelastoma pachyuli** (Parona, 1896) Travassos, 1929

*Synonymy*.—*Oxyuris bulhõesi* de Magalhães, 1900; *Bulhõesia bulhõesi* (Magalhães, 1900) Schwenck, 1926 [Travassos, 1929; Chit-

wood, 1932]; *Thelastoma bulhõesi* (Magalhães, 1900) Travassos, 1929; although this last combination (from Chitwood, 1932) is not given by Basir (1956), it is implied by the synonymy that he does cite under *T. pachyjuli*.

*Natural hosts.*—*Blatta orientalis*, Czechoslovakia (Groschaft, 1956).

*Periplaneta americana*, Brazil (Magalhães, 1900); North America (Chitwood, 1932); U.S.A., North Carolina (Hatcher, 1939).

***Thelastoma palmettum* Chitwood and Chitwood, 1934**

*Natural host.*—*Panesthia angustipennis*, Philippine Islands (Chitwood and Chitwood, 1934).

***Thelastoma riveroi* Chitwood, 1932**

*Natural host.*—*Periplaneta* sp., Cuba (Chitwood, 1932).

**Undetermined nematodes**

*Natural host.*—*Cutilia* sp. near *sedilloti*, U.S.A. (hosts imported from New Zealand) (Roth, unpublished data, 1957).

**Class NEMATOMORPHA**

**Order GORDIOIDEA**

The immature stages of the following gordian worms have been found in the body cavity of cockroaches.

**Family CHORDODIDAE**

***Chordodes morgani* Montgomery, 1898**

*Synonymy.*—*Chordotes* [sic] *puerilis* Montgomery, 1898 [Ward, 1918].

*Natural host.*—Cockroach, U.S.A. (Montgomery, 1898); Pennsylvania, Maryland, Michigan, Ohio, Florida, Iowa, Nebraska (Ward, 1918).

**Family GORDIIDAE**

***Gordius aquaticus* Linnaeus, 1758**

*Natural host.*—*Blatta* sp., U.S.A. (Stiles and Hassall, 1894).

Leidy (1879) identified a 9-inch-long nematode which came from a cockroach (*Blatta orientalis*?) as probably being *Gordius aquaticus*.

Ransom (*in* Pierce, 1921) states that *G. aquaticus* may be an accidental parasite of man. Faust (1955) summarizes the few reported cases of human parasitism. Dorier (1930) reported that the regurgitated liquid of *Blatta orientalis* had no effect on cysts of *G. aquaticus* after one hour.

*Gordius blattae orientalis* Diesing, 1851

*Synonymy*.—*Gordius orientalis* of Lankester (1865).

*Natural host*.—*Blatta orientalis*, Germany (Siebold, 1842; Linstow, 1878): Found in abdomen. Von Siebold called this "Filarien" but did not otherwise name or describe the worm.

*Gordius pilosus* (Möbius, 1855) Diesing, 1861

*Synonymy*.—*Chordodes pilosus* Möbius, 1855 [Diesing, 1861].

*Natural host*.—*Blaberus giganteus*, Venezuela (Möbius, 1855): From the insect's abdomen.

*Gordius* sp.

*Natural hosts*.—*Periplaneta americana*, South Africa (Porter, 1930); Germany (Bode, 1936): Bode's record may have referred to a *Mermis* or other nematode.

Cockroaches, Venezuela (Miall and Denny, 1886; Burr, 1899a; Tejera, 1926).

*Parachordodes raphaelis* (Camerano, 1893) Camerano, 1897

*Synonymy*.—*Gordius raphaelis* Camerano, 1893 [Camerano, 1897].

*Natural hosts*.—*Symploce parenthesis* and *Kuchinga hemerobina*, French Equatorial Africa (Camerano, 1893, 1897).

Undetermined gordian worms

*Natural hosts*.—*Eurycotis floridana*, Florida (T. Eisner, personal communication, 1958): See plate 29, B.

*Parahormetica bilobata*, Brazil (Pessôa and Corrêa, 1929): Worm referred to as "gordiaceo."

Cockroaches, Australia (E. F. Riek, personal communication, 1953): Three undescribed gordian worms were found in undetermined cockroaches of the subfamily Blattinae.

HELMINTHS<sup>4</sup> FOR WHICH COCKROACHES SERVE AS  
INTERMEDIATE HOSTS

The use of the asterisk (\*) is explained in footnote 3, page 4.

## Phylum ACANTHOCEPHALA

## Order ARCHIACANTHOCEPHALA

## Family OLIGACANTHORHYNCHIDAE

\* *Prosthenorchis elegans* (Diesing, 1851) Travassos, 1915

*Natural host.*—*Blattella germanica*, France (Brumpt and Urbain, 1938, 1938a; Brumpt et al., 1939).

*Experimental hosts.*—*Blaberus atropos* and *Leucophaea maderae*, France (Brumpt and Desportes, 1938).

\* *Prosthenorchis spirula* (Olfers in Rudolphi, 1819) Travassos, 1917

*Natural host.*—*Blattella germanica*, France (Brumpt and Urbain, 1938, 1938a; Brumpt et al., 1939); Netherlands (Thiel and Wiegand Bruss, 1946).

*Experimental hosts.*—*Blattella germanica*, Netherlands (Thiel and Wiegand Bruss, 1946).

*Blaberus atropos* and *Leucophaea maderae*, France (Brumpt and Desportes, 1938).

## Family MONILIFORMIDAE

\* *Moniliformis dubius* Meyer, 1932

*Natural hosts.*—*Periplaneta americana*, Brazil (Magalhães, 1898; Travassos, 1917); Gold Coast (Southwell, 1922); India (Pujatti, 1950); U.S.A. (Burlingame and Chandler, 1941; Moore, 1946).

*Periplaneta australasiae*, India (Pujatti, 1950).

*Experimental hosts.*—*Blattella germanica*, Japan (Yamaguti and Miyata, 1942).

*Periplaneta americana*, U.S.A. (Chandler, 1941; Moore, 1946); Japan (Yamaguti and Miyata, 1942).

\* *Moniliformis kalahariensis* Meyer, 1931

*Natural host.*—*Blattella germanica*, India (Meyer, 1931, 1932).

<sup>4</sup> The following helminths also have been stated in the literature to pass their intermediate stages in cockroaches: *Hymenolepis diminuta* (Rudolphi, 1819) [Blanchard (1891)]; *Inermicapsifer madagascariensis* (Davaine in Grenet, 1870) [Baer (1956)]; *Spirocerca sanguinolenta* (Rudolphi, 1819) [Seurat (1913)]. These doubtful records are discussed in Roth and Willis (1957a).

\* *Moniliformis moniliformis* (Bremser in Rudolphi, 1819) Travassos, 1915

*Natural hosts.*—*Periplaneta americana*, Argentina (Bacigalupo, 1927, 1927a, 1928); Brazil (Pessôa and Corrêa, 1929); Algeria (Seurat, 1912); Burma (Subramanian, 1927); South Africa (Porter, 1930); Madras (Sita, 1949).

*Periplaneta* spp., New Caledonia (Rageau, 1956).

Cockroaches, Venezuela (Tejera, 1926).

*Experimental hosts.*—*Blaberus atropos*, *Blatta orientalis*, *Blattella germanica*, *Leucophaea maderae*, France (Brumpt and Urbain, 1938a).

*Periplaneta americana*, Japan (Yamaguti and Miyata, 1942); France (Brumpt, 1949); Madras (Sita, 1949).

## Phylum ASCHELMINTHES

Class NEMATODA

Order OXYUROIDEA

Family SUBULURIDAE

\* *Subulura jacchi* (Diesing, 1861) Railliet and Henry, 1914

*Synonymy.*—*Subulura jacchi* (Marcel, 1857) [Dr. J. T. Lucker, personal communication, 1957].

*Experimental host.*—*Blaberus atropos*, France (Chabaud and Larivière, 1955).

Order SPIRUROIDEA

Family THELAZIIDAE

\* *Oxyspirura mansoni* (Cobbold, 1879) Ransom, 1904

*Natural hosts.*—*Pycnoscelus surinamensis*, Australia (Fielding, 1926, 1927, 1928, 1928a); U.S.A. (Sanders, 1927, 1928, 1929; Shealy, 1927); Formosa (Kobayashi, 1927); Antigua (Hutson, 1938, 1943); Hawaii (Illingworth, 1931; Schwabe, 1950, 1950a, 1950b, 1951); New Caledonia (Rageau, 1956).

We have recently found (Roth and Willis, 1960) that two strains of *Pycnoscelus surinamensis* exist; a parthenogenetic strain (from Florida), and a bisexual strain (from Hawaii) which does not reproduce parthenogenetically. The parthenogenetic strain is undoubtedly the form that has been shown to be the host of *O. mansoni* in the United States and Antigua, because only this form is found in the New World. Probably the parthenogenetic strain was the form involved in most Pacific areas. However, from internal evidence in his

papers, we concluded that Schwabe, in Hawaii, may well have been working with the bisexual strain and possibly also with the parthenogenetic strain; if this is true, then both parthenogenetic and bisexual strains of *Pycnoscelus surinamensis* may serve as intermediate hosts of the eyeworm.

*Experimental hosts.*—*Periplaneta americana*, Antigua (Hutson, 1943).

*Pycnoscelus surinamensis*, U.S.A. (Sanders, 1929); Australia (Fielding, 1927, 1928a); Hawaii (Schwabe, 1951).

#### *Rictularia coloradensis* Hall, 1916

*Natural hosts.*—*Parcoblatta pensylvanica* and *Parcoblatta virginica*, U.S.A., Ohio (Oswald, 1958): Of 49 wood roaches collected, one of each species contained a single larva each.

*Experimental hosts.*—*Blatta orientalis*, *Blattella germanica*, *Parcoblatta pensylvanica*, *Parcoblatta virginica*, *Periplaneta americana*, and *Supella supellectilium*, U.S.A. (Oswald, 1958): The larvae underwent normal development in all species of cockroaches except *B. orientalis* and *P. americana* in which cysts developed that contained a reddish-brown pigment; larvae in such cysts were dead or dying. Eggs of *R. coloradensis* hatched in the midgut of *B. germanica* and first-stage larvae entered the hindgut epithelium within 24 hours. The larvae underwent two molts within a cyst formed by tissues of the host's gut, the second molt occurring during the twelfth or thirteenth day. In *Parcoblatta*, cysts were found free in the body cavity as well as attached to the hindgut. In *B. germanica* and *S. supellectilium* the cysts remained attached to the hindgut. Usually over 20 cysts developed in each infected *Parcoblatta*; fewer than 10 per insect developed in the other species. Larvae became infective to the definitive host, the white-footed mouse [*Peromyscus leucopus noveboracensis* (Fischer)], as early as the tenth day.

#### Family SPIRURIDAE

\* *Agamospirura parahormeticae* Pessôa and Corrêa, 1929

*Natural host.*—*Parahormetica bilobata*, Brazil (Pessôa and Corrêa, 1929).

\* *Gongylonema ingluvicola* Ransom, 1904

*Experimental host.*—*Blattella germanica*, U.S.A. (Cram, 1935).

\* *Gongylonema neoplasticum* (Fibiger and Ditlevsen, 1914) Ransom and Hall, 1916

*Natural hosts*.—*Blatta orientalis*, Netherlands (Baylis, 1925).

*Blattella germanica*, U.S.A. (Hitchcock and Bell, 1952).

*Periplaneta americana*, Denmark and St. Croix (Fibiger, 1913, 1913a; Fibiger and Ditlevsen, 1914); Netherlands (Baylis, 1925); Argentina (Bacigalupo, 1930); England (Leiper, 1926); South Africa (Porter, 1930); U.S.A. (Hitchcock and Bell, 1952); Formosa (Yokagawa, 1924, 1925, 1925a).

*Periplaneta australasiae*, Formosa (Yokagawa, 1924, 1925, 1925a).

*Experimental hosts*.—*Blattella germanica*, Denmark (Fibiger and Ditlevsen, 1914); U.S.A. (Hitchcock and Bell, 1952); France (Brumpt, 1949).

*Blatta orientalis*, Denmark (Fibiger and Ditlevsen, 1914).

*Periplaneta americana*, Denmark and St. Croix (Fibiger, 1913; Fibiger and Ditlevsen, 1914); U.S.A. (Hitchcock and Bell, 1952).

\* *Gongylonema pulchrum* Molin, 1857

*Experimental hosts*.—*Blattella germanica*, U.S.A. (Ransom and Hall, 1915, 1916, 1917; Stiles and Baker, 1927; Schwartz and Lucker, 1931; Lucker, 1932; Alicata, 1934a, 1935); Europe (Baylis et al., 1925, 1926, 1926a; Sambon, 1926).

*Parcoblatta* sp., Alicata (1934, 1935).

\* *Gongylonema* sp.

*Natural host*.—*Periplaneta americana*, Brazil (Magalhães, 1900); Algeria (Seurat, 1916); England? (Leiper, 1926).

\* *Microtetrameres helix* Cram, 1927

*Experimental host*.—*Blattella germanica*, U.S.A. (Cram, 1934).

\* *Protospirura bonnei* Ortlepp, 1924

*Natural host*.—*Leucophaea maderae*, Venezuela (Brumpt, 1931).

*Experimental hosts*.—*Blatta orientalis*, *Blattella germanica*, *Leucophaea maderae*, France (Brumpt, 1931).

\* *Protospirura columbiana* Cram, 1926

*Experimental host*.—*Blattella germanica*, U.S.A. (Cram, 1926).

\* *Protospirura muricola* Geodoelst, 1916

*Natural host*.—*Leucophaea maderae*, Panama (Foster and Johnson, 1938, 1939).



\* *Seurocyrnea colini* (Cram, 1927) Cram, 1931

*Experimental host.*—*Blattella germanica*, U.S.A. (Cram, 1931, 1931a, 1933a).

\* *Spirura gastrophila* (Müller, 1894) Seurat, 1913

*Natural hosts.*—*Blatta orientalis*, Europe? (Deslongchamps, 1824, in Seurat, 1911); Italy (Grassi, 1888); Algeria (Seurat, 1916).

*Periplaneta americana*, Brazil (Pessôa and Corrêa, 1929).

Cockroach, Venezuela (Tejera, 1926).

*Experimental hosts.*—*Blatta orientalis*, France (Galeb, 1878a); "Cafards," Algeria (Roger, 1906, 1907).

\* *Tetrameres americana* Cram, 1927

*Natural host.*—*Blattella germanica*, U.S.A. (Cram, 1931b, personal communication, 1956); Hawaii (Alicata, 1938, 1947).

*Experimental host.*—*Blattella germanica*, U.S.A. (Cram, 1931b).

\* *Tetrameres pattersoni* Cram, 1933

*Experimental host.*—*Blattella germanica*, U.S.A. (Cram, 1933).

## Family PHYSALOPTERIDAE

\* *Physaloptera hispida* Schell, 1950

*Experimental host.*—*Blattella germanica*, U.S.A. (Schell, 1952, 1952a).

\* *Physaloptera maxillaris* Molin, 1860

*Experimental host.*—*Blattella germanica*, U.S.A. (Hobmaier, 1941).

\* *Physaloptera praeputialis* von Linstow, 1889

*Experimental host.*—*Blattella germanica*, U.S.A. (Petri and Ameel, 1950).

\* *Physaloptera rara* Hall and Wigdor, 1918

*Experimental host.*—*Blattella germanica*, U.S.A. (Petri and Ameel, 1950; Petri, 1950).

\* *Physaloptera turgida* Rudolphi, 1819

*Experimental host.*—*Blattella germanica*, U.S.A. (Alicata, 1937; Schell, 1952).

HELMINTHS WHOSE EGGS HAVE BEEN CARRIED BY  
COCKROACHES

The use of the asterisk (\*) is explained in footnote 3, page 4.

Phylum PLATYHELMINTHES

Class TREMATODA

Order DIGenea

Family SCHISTOSOMATIDAE

\* *Schistosoma haematobium* (Bilharz, 1852) Weinland, 1858

*Experimental vector*.—*Periplaneta americana*, Gold Coast Colony (Macfie, 1922).

Class CESTODA

Order TAENIOIDEA

Family HYMENOLEPIDIDAE

\* *Hymenolepis* sp.

*Natural vectors*.—*Periplaneta americana*, Formosa (Morischita and Tsuchimochi, 1926).

*Polyphaga saussurei*, Tadzhikistan (Zmeev, 1936).

Family TAENIIDAE

\* *Taenia saginata* Goeze, 1782

*Experimental vector*.—*Periplaneta americana*, Gold Coast Colony (Macfie, 1922).

*Echinococcus granulosus* (Batsch, 1786) Rudolphi, 1805

*Synonymy*.—*Taenia echinococcus* (Zeder, 1803) [Faust, 1939].

*Experimental vector*.—*Periplaneta americana*, Uruguay (Pérez Fontana, 1955): Eggs were recovered from the feces of artificially infested cockroaches under "natural" conditions.

Family Unknown

\* *Undetermined tapeworm ova*

*Natural vector*.—*Polyphaga saussurei*, Tadzhikistan (Zmeev, 1936).

## Phylum ASCHELMINTHES

Class NEMATODA

Order OXYUROIDEA

Family OXYURIDAE

\* *Enterobius vermicularis* (Linnaeus, 1758) Leach in Baird, 1853

*Natural vectors*.—*Blatta orientalis* and *Blattella germanica*, U.S.S.R. (Sondak, 1935).

Order ASCAROIDEA

Family ASCARIDAE

\* *Ascaris lumbricoides* Linnaeus, 1758

*Natural vector*.—*Periplaneta americana*, South Africa (Porter, 1930): The eggs may have been those of *A. suum* Goeze, 1782.

*Experimental vectors*.—*Periplaneta americana*, Gold Coast Colony (Macfie, 1922); India (Chandler, 1926).

*Periplaneta americana*, *Periplaneta australasiae*, *Neostylopyga rhombifolia*, Formosa (Morischita and Tsuchimochi, 1926).

\* *Ascaris* sp.

*Natural vector*.—*Blatta orientalis*, Italian Somaliland (Mariani and Besta, 1936).

*Experimental vector*.—*Periplaneta americana*, Uruguay (Pérez Fontana, 1955): Eggs recovered from the insects' feces.

Order STRONGYLOIDEA

Family ANCYLOSTOMIDAE

\* *Ancylostoma caninum* (Ercolani, 1859) Hall, 1913

*Experimental vector*.—*Periplaneta americana*, Netherlands (Akkerman, 1933).

\* *Ancylostoma ceylanicum* (Looss, 1911) Leiper, 1915

*Experimental vector*.—*Periplaneta americana*, Gold Coast Colony (Macfie, 1922); Netherlands (Akkerman, 1933).

\* *Ancylostoma duodenale* (Dubini, 1843) Creplin, 1845

*Natural vector*.—*Periplaneta americana*, South Africa (Porter, 1929, 1930).

*Experimental vector*.—*Periplaneta americana*, Gold Coast Colony (Macfie, 1922).

\* *Necator americanus* (Stiles, 1902) Stiles 1906

*Natural vector*.—*Periplaneta americana*, India (Chandler, 1926).

*Experimental vector*.—*Periplaneta americana*, Gold Coast Colony (Macfie, 1922).

\* **Hookworm ova**

*Experimental vectors*.—*Periplaneta americana*, *Periplaneta australasiae*, *Neostylopyga rhombifolia*, Formosa (Morischita and Tsuchimochi, 1926).

#### Family TRICHOSTRONGYLIDAE

\* *Trichostrongylus* sp.

*Natural vector*.—*Blatta orientalis*, Italian Somaliland (Mariani and Besta, 1936).

#### Order TRICHUROIDEA

##### Family TRICHURIDAE

\* *Capillaria hepatica* (Bancroft, 1893) Travassos, 1915

*Experimental vector*.—*Blatta orientalis*, Italy? (Giordano, 1950).

\* *Trichuris trichiura* (Linnaeus, 1771) Stiles, 1901

*Natural vectors*.—*Blatta orientalis*, Italian Somaliland (Mariani and Besta, 1936); U.S.S.R. (Sondak, 1935).

*Blattella germanica*, U.S.S.R. (Sondak, 1935).

*Periplaneta americana*, Gold Coast Colony (Macfie, 1922); Formosa (Morischita and Tsuchimochi, 1926).

*Experimental vectors*.—*Periplaneta americana*, Gold Coast Colony (Macfie, 1922); India (Chandler, 1926); Uruguay (Pérez Fontana, 1955).

*Periplaneta americana*, *Periplaneta australasiae*, and *Neostylopyga rhombifolia*, Formosa (Morischita and Tsuchimochi, 1926).

## XII. ARTHROPODA

The classification follows Brues et al. (1954) with the following exceptions. The Acarina are arranged according to Dr. J. H. Camin (personal communication, 1955). Family Eupelmidae of the Hymenoptera follows the classification of Peck (1951).

## Class ARACHNIDA

In this class, representatives of at least four orders have utilized cockroaches as food: the whip scorpions, scorpions, spiders, and mites. Apparently none of these feed exclusively on cockroaches, but the Philippine forest scorpion *Heterometrus* (= *Palamnaeus*) *longemannus* seems to prefer blattids to other insects (Schultze, 1927).

## Order PEDIPALPIDA

## Family THELYPHONIDAE

*Mastigoproctus giganteus* (Lucas)

*Synonymy*.—*Thelyphonus giganteus* Lucas [Dr. R. E. Crabill, personal communication, 1958].

*Experimental prey*.—Cockroaches, U.S.A. (Marx, 1892, 1894): Immature whip scorpion captured and fed on one or two cockroaches a week. It lived on this diet for about two years.

*Mastigoproctus* sp.

*Common name*.—Whip scorpion.

*Experimental prey*.—*Blattella germanica*, U.S.A., Florida [Dr. B. J. Kaston, personal communication, 1953].

## Order SCORPIONIDA

Pocock (1893) noticed that a scorpion whose pectines had come in contact with a cockroach immediately turned back and ate the insect. He concluded that the scorpion detected the cockroach by means of the pectines. However, Cloudsley-Thompson (1955) has demonstrated that the main function of the pectines is probably the detection of ground vibrations. He accounted for Pocock's observation by the presence of sensory spines (presumably tactile) which project from beneath the pectines. In a house in Arizona, Lyon (1951) observed over 60 scorpions living in a kitchen cabinet that enclosed a sink. They were apparently thriving on a heavy infestation of cockroaches. Stahnke (1953) stated that he used *Periplaneta americana* as the principal food for scorpions at the Poisonous Animals Research Laboratory of Arizona State College. Cloudsley-Thompson (1955a) cited cockroaches as one of the arthropods that scorpions feed upon.

## Family BUTHIDAE

*Buthus australis* (Linnaeus)

*Synonymy*.—*Androctonus australis* [Crabill, personal communication, 1957].

*Experimental prey*.—Cockroaches, England (Cloudsley-Thompson, 1955a): This African species ate at least one cockroach per week during the summer months. It can, however, survive four months' starvation and is particularly adapted to a dry climate (Cloudsley-Thompson, personal communication, 1956).

***Centruroides gracilis* (Latreille)**

*Experimental prey*.—*Periplaneta americana*, U.S.A. (Roth, unpublished data, 1953): Scorpion collected in Florida by Roth and identified by Dr. M. H. Muma.

***Centruroides hentzi* (Banks)**

*Experimental prey*.—*Periplaneta australasiae* and *Pycnoscelus surinamensis*, U.S.A. (Muma, personal communication, 1953): This scorpion occurs in large numbers in the Florida citrus groves, together with *P. australasiae* which is probably an important natural prey.

***Centruroides vitattus* (Say)**

*Natural prey*.—*Parcoblatta pensylvanica* (?), U.S.A., Florida (Muma, personal communication, 1953). This may have been another species of this genus, possibly *P. divisa*, as *P. pensylvanica* is not known from Florida (Rehn, personal communication, 1958).

*Experimental prey*.—*Blatta orientalis*, *Blattella germanica*, *Periplaneta americana*, and *Pycnoscelus surinamensis*, U.S.A., Florida (Muma, personal communication, 1953).

***Parabuthus capensis* (Hemprich and Ehrenberg)**

*Experimental prey*.—"Common house-cockroach" (Pocock, 1893): The scorpions were collected in Cape Town, South Africa.

**Family CHACTIDAE**

***Euscorpius germanus* (Koch)**

*Synonymy*.—*Euscorpius carpathicus* [Cloudsley-Thompson, 1955a].

*Experimental prey*.—*Blattella germanica*, England? (Pocock, 1893).

*Periplaneta americana*, nymphs, England? (Cloudsley-Thompson, personal communication, 1956): This scorpion is found naturally in southern Europe and North Africa.

**Euscorpium italicus italicus** (Herbst)

*Experimental prey*.—Cockroaches including nymphs of *Periplaneta*, England? (Cloudsley-Thompson, 1951): The cockroaches had to be disabled before the scorpion would feed on them. Prey is apparently detected by tactile and auditory senses, sight being poorly developed and not used. The scorpion is found in southern Europe and North Africa.

## Family VEJOVIDAE

**Hadrurus arizonensis** Ewing

*Experimental prey*.—*Periplaneta americana*, U.S.A. (Stahnke, 1949): This record is a photograph showing the scorpion eating the cockroach.

## Family ISCHNURIDAE

**Hormurus caudicula** (Koch)

*Experimental prey*.—Cockroach, Australia (McKeown, 1952): This record is a photograph showing the scorpion feeding on a cockroach.

## Family SCORPIONIDAE

**Heterometrus longimanus** (Herbst)

*Synonymy*.—*Palamnaeus longimanus* [Cloudsley-Thompson, personal communication, 1956].

*Natural prey*.—"Large wood cockroach," Philippine Islands (Schultze, 1927): On several occasions Schultze found fragments of wings and legs of the large wood cockroach in a scorpion cavity, under a rotten log.

*Experimental prey*.—*Leucophaea maderae*, *Periplaneta americana*, and other species of Blattidae, Philippine Islands (Schultze, 1927): Blattids seemed to be the favored food. This scorpion is usually found in humid, damp places in forest and jungle. Schultze describes in detail feeding behavior of the scorpion and method of capturing its prey.

**Urodacus novaehollandiae** Peters

*Experimental prey*.—*Periplaneta americana*, Australia (Glauert, 1946): An injured cockroach was accepted at once by the scorpion, which held the insect in its claws and tore it with the alternately moving chelicerae. The scorpion ate all the soft parts and most of the sclerotized exoskeleton.

## Order ARANEIDA

Many observations of spiders feeding on cockroaches are quite general, and many observers have failed to identify either the spider or its prey. Belt (1874) stated that "the cockroaches that infest houses in the tropics . . . have numerous enemies—birds, rats, scorpions, and spiders." When Belt tried to drive a cockroach toward a large cockroach-eating spider, the insect rushed away from him until it came within a foot of the spider when it would double back never advancing nearer.

Beebe (1925) watched a giant "wood roach," which was in the grasp of a 2-inch ctenid spider, fly through the window of his British Guiana laboratory. While the spider ate the cockroach, the insect gave birth to 51 nymphs. Sonan (1924) reported that large gray spiders devour nymphs and adults of *Periplaneta americana* and *P. australasiae* in Formosa; this spider also occurs on Hiyakejima Island and Okinawa. Passmore (1936), who has produced some excellent photographs of tarantulas, stated that they destroy cockroaches. Rau (1940) stated that American and oriental cockroaches were the principal item of diet of a friend's pet tarantula for several years. Kaston (personal communication, 1953) successfully fed a tarantula with *Periplaneta americana*.

Bristowe (1941) found that the British species of *Ectobius* are readily accepted by *Xysticus*, *Clubiona*, *Drassodes*, *Zelotes*, *Tarantula*, and the web-builders *Ciniflo* and *Aranea*. The British domestic cockroaches were accepted by *Tegenaria* and *Ciniflo*, spiders large enough to overpower them, and were useful as food for tropical avicularids, ctenids, and sparassids in captivity.

## Family THERAPHOSIDAE

*Avicularia avicularia* (Linnaeus) and *Avicularia* sp.?

*Common name*.—Bird-eating spider.

*Natural prey*.—*Periplaneta americana*, Trinidad (Main, 1924, 1930): The remains of the host were compressed into globular form by the spider after it had extracted the nutritive parts.

*Phormictopus cancerides* (Latreille)

*Experimental prey*.—Cockroach, West Indies (Wolcott, 1953).



## Family SPARASSIDAE

*Heteropoda venatoria* (Linnaeus)

*Synonymy*.—*Heteropoda regia* Fabricius.

*Common names*.—Banana spider (Comstock, 1912); huntsman spider (Gertsch, 1949); big brown house spider (Bryan, 1915).

*Natural and experimental prey*.—Cockroaches, Bermuda (Verrill, 1902); Puerto Rico (Sein, 1923; Wolcott, 1924a; Petrunkevitch, 1930a); Hawaii (Bryan, 1915; Williams et al., 1931); British Guiana (Moore in Williams et al., 1931); Panama (Gertsch, 1949); New Zealand (adventive) (Parrott, 1952); England (Cloudsley-Thompson, 1953); Comstock (1912); Hawaii (Pemberton, 1917).

This (pl. 30, A) is a tropical species frequently imported into northern localities with bunches of bananas (Comstock, 1912; Cloudsley-Thompson, 1953). Adults measure 3 to 4 inches across with bodies over an inch long. They seldom leave their resting places during the day, but are active at night and search for food. The female does not spin a web (Bryan, 1915; Gertsch, 1949). The spider turns the cockroach over onto its back at the instant of seizure and holds it firmly against the substrate. The cockroach dies in 10 minutes and is gradually rolled up by the spider as it sucks out the nutriment (Moore in Williams et al., 1931). The spider does not attempt to bite when captured, but if it does, its bite is said to be painful but not dangerous (Cloudsley-Thompson, 1953). Zimmerman (1948) found scores of *Periplaneta australasiae* breeding in rock piles in Hawaii; also present were large numbers of these spiders and centipedes which presumably preyed upon the cockroaches.

## Family THERIDIIDAE

*Latrodectus indistinctus* Pickard-Cambridge

*Common name*.—Button spider.

*Natural prey*.—*Karnyia discoidalis*, South Africa, Western Cape Province (Hesse, 1942): The nest is constructed on the ground among grass stems or other vegetation. Preferred sites are slight hollows, hoof imprints, etc. Nests are roughly tubular. The remains of insects are entangled in the walls of the nest where they form dense accumulations. Predatory activities of the spider are limited to an area close to the tubular entrance to the nest and do not extend beyond the trapping strands near the entrance. Capture is dependent upon accidental contact of the insect with sticky threads surrounding the entrance. This spider apparently attacks any insect or arachnid that be-

comes entangled in the nest. In an examination of 40 nests, remains of 6 *K. discoidalis* were found.

**Latrodectus mactans** (Fabricius)

*Common names*.—Black widow, hourglass, or shoe-button spider.

*Natural prey*.—Cockroaches, Puerto Rico (Petrunkevitch, 1930). U.S.A., Florida, on shipboard (Anonymous, 1939): This is a presumptive host record, as the spiders were not reported as having been seen eating cockroaches; however, heavy infestations of both were found together.

Family LYCOSIDAE

**Lycosa helluo** Walckenaer

*Experimental prey*.—Young nymphs of *Diploptera punctata*, U.S.A. (Eisner, 1958): Larger nymphs and adults repelled the spider by ejecting a repellent secretion, which has been identified as a mixture of *p*-benzoquinone and its derivatives by Roth and Stay (1958).

**Lycosa** sp.

*Experimental prey*.—*Supella supellectilium*, U.S.A. (Roth and Willis, unpublished data, 1953): The lycosid (pl. 30, B-E) was probably *L. avida* Walckenaer (tentatively identified by Dr. B. J. Kaston from a photograph).

Order ACARINA

Family PHYTOSEIIDAE

**Blattisocius tineivorus** (Oudemans)

*Synonymy*.—*Blattisocius triodons* Keegan [Baker and Wharton, 1952].

*Natural host*.—*Blattella germanica*, U.S.A. (Keegan, 1944): Three mites found on 238 cockroaches examined; others taken in debris from floor of cockroach cage (Keegan, 1944). Members of this family are predaceous (Baker and Wharton, 1952).

Family LAELAPTIDAE

**Blattilaelaps nauphoetae** Womersley

*Natural host*.—*Nauphoeta cinerea*, Australia, Brisbane (Womersley, 1956).

**Coleolaelaps** (?) sp.

*Natural host*.—*Gromphadorhina portentosa*, the hosts were imported into U.S.A. from Madagascar via Europe (Roth and Willis,

unpublished data, 1958): The mites (pl. 12, C) were tentatively determined by Dr. E. W. Baker.

**Hypoaspis sp.**

*Natural host.*—*Panesthia australis*, imported into U.S.A. from Australia (Roth and Willis, unpublished data, 1955): Cockroach determined by J. A. G. Rehn. Generic determination of mite made by Dr. R. W. Strandtmann (Camin, personal communication, 1955).

Family UROPODIDAE

**Uropoda sp.**

*Natural host.*—*Blattella humberiana*, Formosa (Takahashi, 1940). Nymphs of the cockroach may be destroyed (Takahashi, 1940). Uropodids frequently attach themselves to insects, especially in nymphal stages but probably are harmless (Baker and Wharton, 1952).

Family DIPLOGYNIIDAE

**Undetermined diplogyniid**

*Natural host.*—*Panesthia australis*, imported into U.S.A. from Australia (Roth and Willis, unpublished data, 1955): Cockroach determined by J. A. G. Rehn. According to Dr. J. H. Camin (personal communication, 1955) this is a new genus and new species in the subfamily Diplogyniinae, and is most closely related to the genus *Lobogynioides*. Mites of this family live as ectoparasites and commensals on beetles and possibly other insects (Baker and Wharton, 1952).

Family ANOETIDAE

**Histiostoma feroniarum (Dufour)**

*Natural host.*—*Pycnoscelus surinamensis*, Germany (Roeser, 1940): Though not parasitic, the mites at times became so numerous that the insects were hindered in their movement, were unable to feed, and died. The mites were introduced with soil and leaves and had originally been attached to millipedes, waterfleas, and sowbugs.

The deutonymphs, hypopial forms, or travelers are found on insects; the other stages are found in decaying organic matter (Baker and Wharton, 1952).

Family ACARIDAE

**Caloglyphus spinitarsus (Hermann)**

*Natural host.*—*Pycnoscelus surinamensis*, Germany (Roeser, 1940): See notes following *Histiostoma feroniarum* above.

**Caloglyphus sp.**

*Natural hosts.*—*Blattella germanica* and *Periplaneta americana*, U.S.A. (Piquett and Fales, 1952): Mite feeds on organic matter but can reduce the vigor of a cockroach colony.

**Tyrophagus lintneri (Osborne)**

*Common name.*—Mushroom mite.

*Associate.*—*Pycnoscelus surinamensis*, U.S.A. (Roth and Willis, unpublished data, 1953): Mite determined by Dr. E. W. Baker (personal communication, 1953). Although this mite was found on the cockroach, it is a known pest in stored foods (Baker and Wharton, 1952) and probably was brought into the culture with food. Rau (1924) reported that the food of *Blatta orientalis* often became infested with this species, but it did not affect the health or mortality of the cockroaches in his culture.

**Tyrophagus noxius A. Z.**

*Natural host.*—*Periplaneta americana*, U.S.A. (Roth and Willis, unpublished data, 1953): Mite determined by Dr. E. W. Baker (personal communication, 1953). Mites were found in the oöthecal cavity of a female cockroach that had been isolated for her entire adult life. The mites were in a closely packed mass behind a plug of what appeared to be feces, disintegrated eggs, and dried blood; none of the mites were visible until this plug was removed. Baker (personal communication, 1953) stated that the mite is probably not parasitic and that species of the genus feed on organic matter.

**Rhizoglyphus tarsalus Banks**

*Natural host.*—*Periplaneta americana*, U.S.A. (Rau, 1940a): Not normally parasitic on cockroaches, but the mites became so numerous at times they would attack living as well as dead and dying cockroaches.

## Family GLYCIPHAGIDAE

**Chaetodactylus sp.**

*Synonymy.*—*Trichotarsus* sp. [Baker and Wharton, 1952].

*Natural host.*—*Leucophaea maderae*, Puerto Rico (Seín, 1923): Mites found on cockroach's thorax and particularly among the folds of the wings (Seín, 1923). Mites of this genus are found infesting organic matter (Baker and Wharton, 1952).

## Family PODAPOLIPODIDAE

*Locustacarus* sp.

*Natural hosts.*—*Diploptera punctata* and *Nauphoeta cinerea*, U.S.A. (Roth and Willis, unpublished data, 1954): Mite genus determined by Dr. E. W. Baker (personal communication, 1954). The mites cluster thickly on intersegmental membranes, particularly around the coxae and neck. Despite a heavy infestation, the colony of *Nauphoeta* thrived for several years. This mite was found first on *N. cinerea* and possibly transferred to *D. punctata* when the latter was brought into the laboratory from Hawaii.

## Family IOLINIDAE

*Iolina nana* Pritchard

*Natural hosts.*—*Blaberus craniifer* (originally from a culture at Harvard University) and *Diploptera punctata* (originally from Hawaii), U.S.A., Pennsylvania (Roth and Willis, unpublished data, 1953; Pritchard, 1956): The mites usually attached near the wing bases of the insects. Morphologically, the species is intermediate between certain predaceous and phytophagous mites (Pritchard, 1956).

## Family PTERYGOSOMIDAE

*Pimeliaphilus podapolipophagus* Trägårdh

*Common name.*—Cockroach mite.

*Natural hosts.*—*Parcoblatta* sp., U.S.A. (Edmunds, 1953a).

*Periplaneta americana*, U.S.A. (Piquett and Fales, 1952).

Cockroaches. U.S.A. (Baker and Wharton, 1952).

*Experimental hosts.*—*Blatta orientalis*, *Blattella germanica*, and *Periplaneta americana*, U.S.A. (Cunliffe, 1952).

Eggs of this mite (fig. 4) are usually laid indiscriminately in the rearing cages, rarely on the host. Eggs are coated with a sticky secretion which enables those laid on the host to adhere. Hatching occurs in 6-11 days at 90-95° F., and in 9-11 days at 80° F. The newly hatched larva starts to feed immediately on the cockroach. Larval stage lasts 4-6 days, rests 2-3 days, and molts. During the single nymphal instar, the mite feeds on the host and moves about for 6-7 days. The mite then rests 3-4 days before molting. Entire life cycle covers a period of 28-32 days. Adult mite lives 2-3 weeks, during which time it can produce 2-3 batches of from 1 to 20 eggs; the usual batch is about 12 eggs. The mites are unable to live on cockroach feces, cast skins, or dead cockroaches. Mites died within 4-5 days

unless live cockroaches were supplied. Parasitism was proved by detecting radioactivity in mites that had fed on cockroaches which had been previously fed radioactive NaCl (Cunliffe, 1952).

The mites can destroy laboratory cultures of cockroaches (Piquett and Fales, 1952; Edmunds, 1953a). A cockroach attacked by 25 mites succumbed after about an hour, falling on its back; it died after 5 hours (Cunliffe, 1952).

When found in homes and offices, these mites are an indication of the presence of cockroaches; the mite has been twice accused of biting people (Baker et al., 1956).

#### RECORDS OF UNIDENTIFIED MITES

*Natural hosts.*—*Aglaopteryx facies*, Puerto Rico (Scín, 1923): Four red "tick" nymphs found under wings of female.

*Blaberus craniifer*, U.S.A., Florida (Hebard, 1917): "A number of lice [mites] are present on many of these specimens [28 ♀♀]."

*Blaberus discoidalis*, adventive from West Indies, taken in Scotland (Stewart, 1925): A considerable number of mites were all over the body and hind wings.

*Blatta orientalis*, Germany (Cornelius, 1853): Ex sexual organs of male.

*Blattella germanica*, U.S.A., in laboratory (Parker, 1939): Under conditions of high humidity, the cockroaches became heavily infested with mites. In cages where the infestation was heavy, an abnormally large number of females dropped their oöthecae, and the percentage of eggs hatching was low.

*Parcoblatta uhleriana*, U.S.A., North Carolina (Hatcher, 1939): Hypopi of mites were found deeply embedded in the fat body of two individuals.

Mites in the hypopial stage attach to insects by which they are dispersed. Hypopi have been found in the gill chambers of a mollusk and in the gonads of a millipede (Baker and Wharton, 1952).

*Periplaneta americana*, U.S.A., in laboratory (Fisk, 1951): The insects were sluggish and molted with difficulty. Gold Coast Colony (Macfie, 1922): Larvae of a tarsonemid mite were found in the feces.

*Pycnoscelus surinamensis*, Hawaii (Illingworth, 1915): During the summer the soil was literally swarming with young of various stages. Early in September most of the adults were dead and all were covered with mites. U.S.A., Connecticut, in laboratory (Zappe, 1918a). Hawaii, in laboratory (Schwabe, 1950): Some of the cockroaches apparently died from mite infestations.

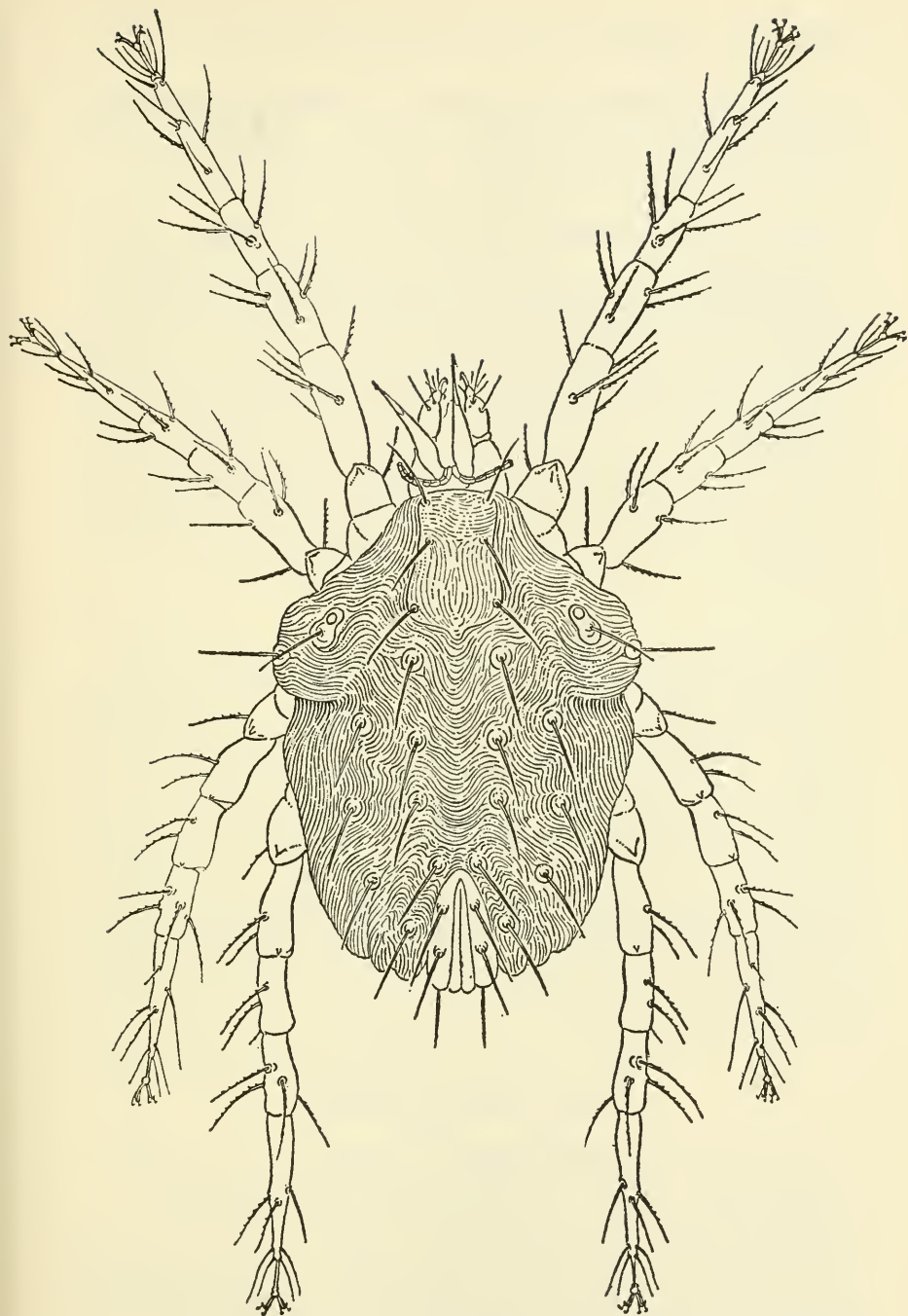

FIG. 4.—The cockroach mite, *Pimeliophilus podapoliphagus*. (From Baker et al. [1956]; reproduced through the courtesy of Dr. E. W. Baker and the National Pest Control Association.)

Cockroach, England? (Ealand, 1915): Cockroaches may carry the hypopial stage of the cheese mite.

#### CONTROL OF MITES IN COCKROACH COLONIES

Fisk (1951) eliminated the mites [possibly *Pimeliaphilus podapoli-pophagus* (Baker et al., 1956)] in his cockroach colony by using a 5-percent spray and a 5-percent dust of p-chlorophenyl, p-chlorobenzene sulfonate. The exterior of the cockroach containers were sprayed with the solution and the interior, including the insects, were dusted. Within a month the mites had disappeared and the vigor of the cockroach colony improved. Piquett and Fales (1952) used flowers of sulfur and general sanitary procedures for eliminating the mites in laboratory colonies of *Blatta orientalis*; they cleaned the dishes every few days and applied grease around the edges of the containers to prevent new mite invasions. Qadri (1938) employed similar control measures.

### Class CHILOPODA

Large centipedes which entered houses in India probably sought out cockroaches (Maxwell-Lefroy, 1909). In Puerto Rico, centipedes entered homes to which they were attracted by cockroaches (Seín, 1923). In Hawaii, centipedes preyed on insects generally but especially on cockroaches (Bryan, 1915). Sonan (1924) reported that in Formosa and Okinawa Islands a species of centipede 5 to 6 inches long comes into the houses and devours both adults and nymphs of *Periplaneta americana* or *P. australasiae*. Zimmerman (1948) found *P. australasiae* breeding by scores in rock piles in Hawaii accompanied by large numbers of *Scolopendra* and large spiders that probably preyed upon the cockroaches.

#### Order SCUTIGEROMORPHA

##### Family SCUTIGERIDAE

##### *Scutigera coleoptrata* (Linnaeus)

*Synonymy*.—*Scutigera forceps* Rafinesque [Crabill, 1952].

*Common name*.—House centipede.

*Natural prey*.—Cockroaches, U.S.A. (Felt, 1909; Back, 1947; Auerbach, 1951; Crabill, 1952; and others): This predator-prey relationship seems to be based on good circumstantial evidence (Crabill, personal communication, 1953).

*Experimental prey*.—*Blattella germanica*, newly hatched nymphs



and adult female, U.S.A. (Snodgrass, 1930; Roth and Willis, unpublished data, 1953).

*Periplaneta americana*, U.S.A. (Roth and Willis, unpublished data, 1953).

*Supella supellectilium*, U.S.A. (Roth and Willis, unpublished data, 1953): See plate 31.

Our specimen caught a small American cockroach nymph that we placed in its jar. Before it had finished its meal, it caught and held two other nymphs with its legs while it continued to feed on the first. The body of this centipede reaches a maximum length of 27 mm. and it is usually found in basements, dark corners, or in spaces in the walls (Auerbach, 1951). Introduced from Europe, this species is now widespread in the United States (Crabill, 1952).

***Allothereua maculata* (Newport)**

*Synonymy*.—*Scutigera maculata* [Crabill, personal communication, 1957].

*Natural prey*.—Cockroaches, Malay peninsula, Batu caves (Ridley in Annandale et al., 1913): This is a presumptive host record.

Order SCOLOPENDROMORPHA

Family SCOLOPENDRIDAE

***Scolopendra cingulata* Latreille**

*Experimental prey*.—Cockroaches, England (Cloudsley-Thompson, 1955): After capture in France, this specimen was kept for four weeks without food. She was then fed medium-sized nymphal cockroaches of which she ate an average of about one per week throughout the summer. Adult cockroaches were attacked only after they had been disabled.

***Scolopendra morsitans* Linnaeus**

*Natural prey*.—Cockroaches, Guadeloupe (Lherminier, 1837).

*Experimental prey*.—Cockroaches, India, Nagpur (Jangi, 1955): As soon as the centipede became aware of its prey, it rapidly embraced the cockroach within its legs and with its fangs gripped the insect's thorax. The predator continued to hold the prey with its fangs while its mouth parts prodded the victim's body. After feeding on an adult cockroach, the centipede is not inclined to kill another for 2-3 days.

**Scolopendra subspinipes** Leach

*Natural prey*.—Cockroaches, Hawaii (Williams et al., 1931): This is a common species with a body length of 6 or more inches. It is reported to be a great enemy of cockroaches.

**Scolopendra** sp.

*Natural prey*.—*Ectobius panzeri*, England (Lucas, 1911, 1920): When captured, the centipede was holding a live cockroach which it had apparently just caught. The insect was held beneath its captor's body, ventral surface upward, by several of the anterior legs while the centipede fed.

## Class INSECTA

We have found representatives of only 10 orders that have preyed on or parasitized cockroaches: Beetles, flies, bugs, ants, wasps, stylops, and cockroaches occurred in nature; the others resulted from feeding cockroaches to captive insects or were laboratory observations.

## Order ODONATA

## Family AESHNIDAE

**Anax strenuus** Hagen

*Common name*.—Giant Hawaiian dragonfly.

*Experimental prey*.—Cockroaches, Hawaii (Williams, 1936): The dragonfly nymph was fed with medium large cockroaches and other insects.

## Order BLATTARIA

In this chapter the relations of other arthropods to cockroaches are either as parasites or as predators. Certain cockroaches have turned the tables on their adversaries and become predators themselves. This aspect of cockroach behavior is discussed in chapter XVI. Other associations of cockroaches, as commensals with other insects and as associates of other cockroaches, are discussed in chapters XV and XVII.

## Order ORTHOPTERA

## Family MANTIDAE

**Hierodula tenuidentata** (Saussure) (?) (Serville)

(Pl. 32)

*Experimental prey*.—*Blatta orientalis*, *Diploptera punctata*, *Eurycotis floridana*, *Leucophaea maderae*, *Nauphoeta cinerea*, *Neostylo-*

*pyga rhombifolia*, and *Periplaneta americana*, U.S.A. (Rilling, personal communication, 1957): Mrs. Rilling wrote us that with the exception of *N. rhombifolia*, all the above cockroaches were readily eaten. All the mantids initially rejected *N. rhombifolia* after grasping and making a brief attempt to chew the cockroaches. However, if specimens of *N. rhombifolia* were left in the jars with the mantids, the cockroaches were usually eaten within the next 24 hours. *N. rhombifolia* ejects an odorous substance when seized and the mantids probably ate these insects after most of this secretion had been depleted. It is highly probable that the secretion of *N. rhombifolia* may deter the mantid's attack, but it should be pointed out that, with the possible exception of *N. cinerea*, all the other species fed to these mantids give off odorous substances when seized or disturbed. Apparently, certain naturally repellent compounds will deter this mantid, whereas others that are presumed to be repellent will not; however, the nutritional state of the mantid is undoubtedly a factor which may limit the effectiveness of certain repellent secretions against this predator.

*Byrsotria fumigata*, teneral males, and *Periplaneta australasiae*, nymphs, U.S.A. (Roth and Willis, unpublished data, 1958).

*Diptera punctata*, U.S.A. (Eisner, 1958).

#### Mantis religiosa Linnaeus

*Common name*.—European mantis.

*Experimental prey*.—*Nauphoeta cinerea*, and *Periplaneta americana*, U.S.A. (Rilling, personal communication, 1957).

#### Metallyticus semiaeneus Westwood

*Experimental prey*.—Cockroaches, Borneo (Shelford, 1916).

#### Sphodromantis viridus (Forskål)

*Synonymy*.—*Sphodromantis bioculata* Burmeister [Gurney, personal communication, 1958].

*Experimental prey*.—*Blatta orientalis*, Egypt (Adair, 1923): This species of cockroach was apparently used regularly as food for the mantid in the laboratory.

#### Stagmomantis carolina (Johansson)

*Common name*.—Carolina mantis.

*Experimental prey*.—*Blattella germanica* and *Periplaneta americana*, U.S.A. (Breland, 1941): The mantids were fed 1-2 German cockroaches daily. One female mantid consumed 10 adult German cockroaches plus one oötheca and part of another in 2.5 hours. An

adult German cockroach was consumed in an average of 8.5 minutes (range 5.5-15 minutes).

*Blatta orientalis*, nymphs, and *Diploptera punctata*, U.S.A. (Roth and Willis, unpublished data, 1953).

**Tarachodes maurus** (Stal)

*Experimental prey*.—Cockroaches, South Africa (Faure, 1940).

**Tenodera aridifolia sinensis** Saussure

*Common name*.—Chinese mantis.

*Experimental prey*.—*Nauphoeta cinerea* and *Periplaneta americana*, U.S.A. (Rilling, personal communication, 1957).

Family GRYLLACRIDIDAE

**Diestrammena apicalis** Br. v. Wattenwyl  
and

**Diestrammena japonica** Blatchley

*Natural prey*.—Cockroach eggs, Japan (Asano, 1937): These are questionable records. Asano found *D. apicalis* and *D. japonica* beneath his house near several empty cockroach oöthecae which appeared to have been eaten into. He assumed from the condition of the oöthecae and the proximity of the stone crickets that the insects had devoured the cockroach eggs.

*Experimental prey*.—Eggs of *Blattella germanica* and *Periplaneta japonica*, Japan (Asano, 1937): Seven eggs of *B. germanica* (obtained from an oötheca being carried by a female) and eggs of *P. japonica* (presumably in oöthecae) were fed to both species of stone crickets in the evening. The eggs were devoured by the next morning.

Order DERMAPTERA

Family FORFICULIDAE

**Undetermined earwigs**

*Experimental prey*.—Cockroaches, France (Chopard, 1938): According to Chopard, Brisout de Barneville in 1848 indicated that earwigs in captivity can be fed small cockroaches.

Order HEMIPTERA

Family LYGAEIDAE

**Clerada apicicornis** Signoret

*Natural prey*.—Cockroach, Hawaii (Illingworth, 1917): This predaceous bug is commonly found about buildings. Illingworth says that

Kirkaldy suspected that it fed on small blattids and that Dr. Perkins saw it feeding on a dead cockroach.

### Family REDUVIIDAE

#### *Spiniger domesticus* Pinto

*Natural prey.*—*Periplaneta americana*, Brazil, Matto Grosso (Pinto, 1927, 1927a): This bug preys principally on cockroaches and was observed infesting the walls of dwellings where it preyed on *P. americana*.

#### *Triatoma arthurneivai* Lent and Martins

*Natural prey.*—*Monastria* sp., Brazil, Minas Gerais (Martins, 1941): This bug probably feeds on cockroaches of this genus, as well as on rodents.

#### Undetermined reduviids

*Natural prey.*—*Arenivaga roseni* and *Polyphaga saussurei*, Turkmen S.S.R. (Vlasov and Miram, 1937): These desert cockroaches are found in burrows of rodents and desert turtles around Ashkhabad. Reduviids are their main enemies. Vlasov (1933) found nymphs of *Reduvius christophi* Jak. and *R. fedtschenkianus* Osch. in similar burrows in this same area, although he did not specifically cite them as enemies of the desert cockroaches.

### Family NEPIDAE

#### *Ranatra* sp.

*Experimental prey.*—Cockroaches, U.S.A. (Hoffman, 1924).

### Order NEUROPTERA

#### Family ASCALAPHIDAE

#### Undetermined larva

*Experimental prey.*—*Blattella germanica*, Kenya Colony (Someren, 1924).

### Order DIPTERA

From the few observations that have come to our attention, it seems that flies are comparatively rare parasites in cockroaches.

### Family PHORIDAE

#### *Megaselia* sp.

*Host.*—Eggs of *Parcoblatta* sp., Ohio (Edmunds, 1952a).

## Family CONOPIDAE

*Stylogaster stylata* (Fabricius)

*Hosts*.—Cockroaches, Brazil (Souza Lopes, 1937): L. Travassos was quoted as having observed this species pursue cockroaches that were escaping columns of the army ant *Eciton* sp. Souza Lopes (1937) stated that the female deposits eggs on the cuticle of the host near the end of the body; the egg is barely inserted and two recurrent hooks prevent it from falling off. Souza Lopes (1937) also observed other species of *Stylogaster* pursue Orthoptera, but he was unable to devote proper attention to the behavior of the flies.

*Stylogaster* spp.

*Hosts*.—*Chorisoncurea* sp., Brazil (Souza Lopes, 1937): An adult specimen was found in a museum collection with an egg of *Stylogaster* attached to the posterior end of its abdomen.

Cockroaches, Panama (C. W. Rettenmeyer, personal communication, 1959): "Seven species were collected hovering over army ant swarms and a few flies were seen apparently attacking cockroaches that had been flushed by the ants."

## Family LARVAEVORIDAE

*Calodexia* (?) *venteris* Curran

*Hosts*.—*Periplaneta americana*, Brazil (Souza Lopes, 1937): Obtained complete evolution of the parasite in this host. This may have been an experimental host.

*Calodexia* spp.

*Hosts*.—Cockroaches, Panama (Rettenmeyer, personal communication, 1959): Swarms of army ants are accompanied by about 20 species of *Calodexia*. These flies larviposit on the cockroaches, crickets, and possibly other arthropods that are flushed from cover by the ants. Larvae were found in one(?) cockroach. Larvae from an adult of *Calodexia* were introduced experimentally into a cockroach and successfully reared.

## Undetermined tachinids

*Hosts*.—*Eurycotis floridana*, from Florida (Roth, unpublished data, 1953): Three larvae (det. by W. W. Wirth) were found in a living adult male.

*Panesthia australis*, from Australia (Roth, unpublished data, 1957): Reared from a wild-caught cockroach that was maintained in a laboratory colony.

Cockroaches, Australia (E. F. Riek, personal communication, 1955): Reared from some of the larger species.

### Family MUSCIDAE

#### *Coenosia basalis* Stein

*Host.*—Eggs of *Parcoblatta* sp., Ohio (Edmunds, 1952a).

### Family SARCOPHAGIDAE

#### *Sarcophaga omani* Hall

*Host.*—*Arenivaga bolliana*, Texas (Wirth, personal communication, 1953): Specimens in U.S. National Museum.

#### *Sarcophaga lambens* Wied.

*Synonymy.*—*Sarcophaga sternodontis* (Townsend).

Hoffman (1927) claimed that approximately 40 percent of some specimens of *Pycnoscelus surinamensis* collected in southern Haiti were parasitized by *S. lambens*. However, according to entomologists at the University of Puerto Rico Agricultural Experiment Station, Hoffman was incorrect in his observations: *S. lambens* was never reared from a living insect and had been recovered only from dead cockroaches and other dead insects and was considered saprophytic rather than parasitic (Schwabe, 1950b).

#### *Sarcophaga* spp.

Sanjean (1957) reared various species of sarcophagid larvae on *Periplaneta americana* which were freshly killed or chopped up; first instar larvae were also introduced into the body cavity of cockroaches which had their heads and legs removed. Adult sarcophagids were collected at freshly killed American cockroaches used as bait.

## Order COLEOPTERA

### Family CARABIDAE

#### *Harpalus pennsylvanicus* De Geer

*Experimental prey.*—*Cryptocercus punctulatus*, U.S.A. (Cleveland et al., 1934): This beetle is often found in the galleries of *C. punctulatus* in nature. In the laboratory it killed and devoured cockroaches as large as itself.

## Family DYTISCIDAE

*Rhantus pacificus* Boisduval

*Experimental prey*.—Cockroaches, disabled, Hawaii (Williams, 1936): This beetle, which is common in mountain streams, located wounded cockroaches in an aquarium by sense of smell or taste rather than sight.

## Family LAMPYRIDAE

## Undetermined larva

*Experimental prey*.—*Parcoblatta virginica*, adult female (pl. 33, C), U.S.A. (Roth and Willis, unpublished data, 1953).

Family RIPIPHORIDAE<sup>5</sup>*Neonephrites partiniger* Riek

*Natural host*.—Cockroach (undescribed genus belonging to the Pseudomopinae), Australia Capital Territory (Riek, 1955).

*Neorhipidius neoxenus* Riek

*Natural host*.—*Robshelfordia longiuscula* or *Robshelfordia circumducta*, Australia Capital Territory (Riek, 1955).

*Paranephrites xenus* Riek

*Natural host*.—*Oniscosoma granicollis*, Australia Capital Territory (Riek, 1955).

*Rhipidioides ableptus* Riek

*Natural host*.—*Balta patula*, Australia, Victoria (Riek, 1955): Pupal stage lasted only 3 days.

*Rhipidioides adynatus* Riek

*Natural host*.—*Escala* sp. or an undescribed genus of Pseudomopinae, Australia, Victoria (Riek, 1955).

*Rhipidioides fuscatus* Riek

*Natural host*.—*Ellipsoidion affine*, Australia, New South Wales (Riek, 1955).

*Rhipidioides helenae* Riek

*Natural host*.—*Robshelfordia longiuscula* or *Robshelfordia circumducta*, Australia Capital Territory (Riek, 1955).

<sup>5</sup> Barber (1939) has shown that the correct spelling of the name of the type genus is *Ripidius* and not *Rhipidius*, as it is frequently written, and that, consequently, the family should be Ripiphoridae and not Rhipiphoridae.



*Rhipidioides mollis* Riek

*Natural host.*—*Robshelfordia longiuscula* or *Robshelfordia circumducta*, Australia Capital Territory (Riek, 1955).

*Rhipidioides rubricatus* Riek

*Natural host.*—*Choristima* sp. and *Choristimodes* sp., Australia Capital Territory (Riek, 1955).

*Riekella australis* (Riek)

*Synonymy.*—*Nephrites australis* Riek [Selander, 1957].

*Natural host.*—*Cutilia* sp., Australia Capital Territory (Riek, 1955): Two females emerged from one host.

*Riekella nitidioides* Selander

*Synonymy.*—*Nephrites nitidus* of Riek not Shuckard [Selander, 1957].

*Natural host.*—*Platyzozeria* sp., Tasmania (Riek, 1955).

*Riekella* sp.

*Synonymy.*—*Nephrites* sp. [Selander, 1957].

*Natural host.*—*Platyzozeria castanea*, Australia Capital Territory (Riek, 1955).

*Biology of Australian Ripidiini.*—The Australian species of Ripidiini are parasites of apparently endemic, ground-dwelling species of cockroaches. There is some correlation between host subfamily and parasite genus: *Riekella* spp. [= *Nephrites*] have only been bred from Blattinae. *Rhipidioides* spp. occur only in the closely related Ectobiinae and Pseudomopinae. *Neonephrites* and *Neorhipidius* also occur in the Pseudomopinae. *Paranephrites* occurs in the Panchlorinae. There is some evidence that the parasitized cockroaches migrate onto trees when the larval parasite is mature, as pupae have only been found on the trunks of eucalyptus trees. In all species the larva leaves the host dorsally through an intersegmental membrane. The host continues to live for a few days after the parasite emerges. The larva attaches itself to bark on the tree trunk by a few strands of silk before pupating. The larviform, wingless female remains near the pupal skin and is sought out by the winged male. The eggs are laid in a mass around the pupal skin (Riek, 1955).

*Ripidius*<sup>5</sup> *boissyi* Abeille

Balduf (1935) lists *Ripidius boissyi* as parasitic on nymphs of *Ectobius pallidus* giving Abeille de Perrin (1909) as a source for this

information. However, Abeille de Perrin simply presumed that *R. boissyi* parasitized *E. pallidus* because he collected this cockroach in the same habitat as the beetle. Abeille de Perrin suggested that the species of the genus *Ripidius* lived in the bodies of cockroaches, but there are no rearing records, as far as we know, of *R. boissyi* from cockroach hosts.

#### *Ripidius denisi* Chobaut

Chobaut (1919), in France, collected both *R. denisi* and *Ectobius pallidus* when beating an oak tree. Because of the known association of other species of *Ripidius* with cockroaches, he presumed that this beetle was parasitic on *E. pallidus*, a cockroach common in this beetle's habitat.

#### *Ripidius pectinicornis* Thunberg

*Synonymy*.—*Symbius blattarum* Sundevall [Leng, 1920].

*Natural hosts*.—*Blattella germanica*, on shipboard (Sundevall, 1831); Germany (Aclogue and Fowler, in Burr, 1899a); on steamship "Samui" (Stamm, 1936); on cruiser "Duguay-Trouin" (Barbier, 1947); Hawaii (Williams, 1946a): This last record was based on a specimen dissected from an adult German cockroach collected on an airplane from the South Pacific. The parasite was reported as *Ripidius* sp. by Williams, but Weber (1948) made the specific identification.

*Ectobius pallidus?* Abeille de Perrin (1909) stated that *R. pectinicornis* was first described by Sunders [sic] as *blattarum* because it had been captured in the body of *Ectobia livida*. We presume that Abeille de Perrin was referring to Sundevall's work in which the host was given as *Blattella germanica*.

*Periplaneta americana*, on shipboard (Sundevall, 1831): One nymph only.

With the exception of the single nymph of *P. americana*, *R. pectinicornis* apparently attacks only adult females and nymphs of *B. germanica*. Barbier (1947) found only *B. germanica* parasitized, although both *Blatta orientalis* and *Supella supellectilium* were prevalent on board the ship. Primary larvae of the parasite failed to parasitize *Supella*.

*Adult behavior*.—The winged male is relatively active compared to the apterous female; it runs around, flies well, and jumps on the female when in her vicinity. The female remains stationary and lays eggs around her by bending her long ovipositor (Sundevall, 1831). The eggs (50-100) are laid among a network of silk fibers secreted by

the female. The female dies after completing oviposition (Barbier, 1947).

*Development.*—The eggs hatch after 14 days, and the primary (triungulin) larvae ascend the host's legs to its body; the larvae then cut the intersegmental membrane between the metasternum and first abdominal segment of the cockroach, in order to enter the host's abdomen (Barbier, 1947). Chobaut (1892) first suggested this method of attack by the ripiphorid larva. As the parasites develop, the abdomen of the host becomes swollen. Developing larvae apparently eat the host's fat body, leaving the vital organs until the last. Parasitized female hosts were sterile and the eggs, when formed, never hatched. Development of the oötheca was also inhibited. There were usually two larval parasites per host, but three or four were found several times (Barbier, 1947). Sundevall (1831) found only one larva per cockroach except one host which, when crushed, yielded five. Stamm (1936) found three hosts infested with five larvae each. In a little over 100 cockroaches, Stamm found 10 that were parasitized.

The day before the parasite leaves the host, the cockroach shows an abrupt uneasiness and runs about, finally falling over on its back. The parasite larva emerges from the host through an opening it makes in the membrane between penultimate and last tergite. The host dies a few hours after the larva has left. The larva seeks a sheltered area and pupates within 48 hours. Adults emerge in 9 days (females) and 13 days (males) (Barbier, 1947).

*Distribution.*—Adult males have been collected in light traps in Hawaii (Van Zwahlenburg, 1946), and the first female was reported by Weber (1948); the parasite is now established in the islands around Pearl Harbor (Dr. F. X. Williams, personal communication, 1953). The U. S. National Museum has specimens of *R. pectinicornis* from England, Guatemala, Hawaii, Panama, and from Florida and Georgia in the U. S. (Dr. E. A. Chapin, personal communication, 1953). Kono (*in* Asano, 1937) reported two species in Japan. It is noteworthy that all these records are from localities adjacent to oceans and on ships; none are from interiors of continents. The only biological data were obtained from parasites found on board ships. Sundevall (1831) believed that the parasites boarded his ship with their hosts during loading in Calcutta, since before that not any were seen on board. Barbier (1947) suggested that the parasite must be spread very easily in ports between neighboring ships by parasitized cockroaches in baskets or sacks of provisions.

#### *Ripidius scutellaris* Heller

*Natural hosts.*—Blattidae, Philippine Islands (Schultze, 1925).

## Family DERMESTIDAE

*Dermestes ater* De Geer

*Common name.*—Black larder beetle.

*Natural prey.*—*Blatta orientalis*, U.S.A. (Roth and Willis, unpublished data, 1953): *Dermestes ater* is generally a scavenger, but we have seen adult beetles, which had developed in our cockroach colony, clinging to and feeding on living oriental cockroaches, eventually killing them; the beetles probably attack only the weakened or injured cockroaches in a culture. This was a natural infestation of a laboratory culture by a predator.

*Experimental prey.*—*Blattella germanica*, oöthecae, U.S.A. (Roth and Willis, 1950): The beetle larvae can penetrate unhatched oöthecae of the German but not those of the American or oriental cockroaches.

*Dermestes* sp.

*Natural prey.*—*Blatta orientalis*, oöthecae, U.S.A., Missouri: Rau (1924) stated that *Dermestes* larvae often infest the egg cases of this cockroach; it is probable that Rau was referring to cockroaches in laboratory cultures.

## Order STREPSIPTERA

Pierce (1909) predicted that the Blattoidea and the Grylloidea would be the only groups of the Orthoptera which would be parasitized by Strepsiptera. Essig (1926) made the statement that certain cockroaches are among the hosts of Strepsiptera. E. F. Riek (personal communication, 1952) found a strepsipteron in a late nymph of *Cutilia* sp. from Waroona, Western Australia; he wrote us, "The female parasite is extruded between a pair of sternites towards the base of the abdomen and appears to belong to the family Halictophagidae." This is the only record that we have been able to find of a strepsipteron parasitizing cockroaches.

## Order HYMENOPTERA

## PREDATORS AND PARASITES OF COCKROACH EGGS

Wasps from at least six families of Hymenoptera have been recorded as developing on cockroach eggs. All the Evaniidae are presumed to be parasitic in the egg capsules of cockroaches (Clausen, 1940; Townes, 1951), although hosts for many of the described species have yet to be discovered. The presence of evaniids in dwellings indicates the presence of cockroaches (Gross, 1950). At times

these wasps may become a nuisance; a family in Worthington, Ohio, complained of the evaniid wasps that they found on the windows and in other areas of their home, but they were apparently not annoyed by the oriental cockroaches in the basement (Edmunds, 1953).

The known parasites of cockroach eggs are listed below with summaries of their biology.

### Family EVANIIDAE

#### *Acanthinevania princeps* (Westwood)

*Synonymy*.—*Evania princeps* [Dr. H. Townes, personal communication, 1956].

*Natural host*.—Cockroach eggs, Australia (Froggatt, 1906).

#### *Brachygaster minutus* (Olivier)

*Synonymy*.—*Evania minuta* Olivier [Kieffer, 1920].

*Natural hosts*.—*Blattella germanica*, Europe? (Schletterer, 1889; Kieffer, 1912; Crosskey, 1951.)

*Ectobius lapponicus*, Europe? (Schletterer, 1889; Kieffer, 1912; Crosskey, 1951.)

*Ectobius panzeri* var. *nigripes*? Great Britain (Blair, 1952): This is a presumptive record. The wasp was collected at Niton and Headon Hill, Isle of Wight, an area in which this variety of *E. panzeri* was the only species of cockroach known to occur.

*Ectobius* sp., England (Cameron, 1955, 1957): Natural History Museum records.

Adult wasps have been collected on *Asparagus officinalis* Linnaeus (Schmiedeknecht in Schletterer, 1889; Crosskey, 1951). Thompson's (1951) citation of records of *B. minutus* and *Evania appendigaster* from *Blatta orientalis* and *Blattella germanica*, and Cameron's (1957) citation of these records and one from *Ectobius lapponicus*, all attributed to Kadocsa (1921), are almost certainly in error. Kadocsa (1921, p. 33) listed these wasps as egg parasites of cockroaches but not necessarily in Hungary and did not name specific cockroach hosts.

The present writers have found no information, other than host reports, on the biology of *Brachygaster minutus*. The records of this wasp parasitizing *B. germanica* may trace back to Schletterer, but his listing may not have been an original observation. Since the female of *B. germanica* carries its oötheca attached to the abdomen until or just before the eggs hatch, it would seem that the female of *B. minutus* (if the host records are valid) must oviposit into the oötheca of this species while it is still being carried by the female; this would not

necessarily be true for the other hosts which drop the egg case long before the eggs hatch.

*Distribution.*—Europe: Sweden, Russia, England, France, Germany, Austria, Hungary, Switzerland, Italy (Kieffer, 1920).

*Evania appendigaster* (Linnaeus)

*Synonymy.*—*Evania desjardinsii* Bordage, *Evania lacvigata* Latreille [Dalla Torre, 1901-1902].

*Natural hosts.*—*Blatta*, "exotic species" (Westwood, 1854, 1954a).

*Blatta orientalis*, Europe? (Schletterer, 1886; Howard, 1888, Kieffer, 1912); Egypt? (Alfieri, 1914; Adair, 1923). [Girault (1907, 1914) erroneously attributed another record to Marlatt (1902); see footnote 6. See also notes under *Brachygaster minutus* with respect to Kadocsa.]

*Blattella germanica*? (Girault 1907, 1914). [This record is obviously an error. Girault attributed the record to Marlatt (1902); see footnote 6.]

*Cutilia soror*, Hawaii (Swezey, 1929; Zimmerman, 1948).

*Leucophaea maderae* (Schletterer, 1889; Bordage, 1896; Kieffer, 1912): These records are probably erroneous inasmuch as this cockroach incubates its eggs internally (Roth and Willis, 1954). Later, after finding that *L. maderae* is ovoviviparous, Bordage (1913) admitted having misidentified a parasitized oötheca from some other

---

<sup>6</sup> Page 11 of Marlatt (1902) has been cited erroneously so many times in support of host records for *T. hagenowii* and *Evania appendigaster* that we are quoting the pertinent section below. In the section preceding the quoted material Marlatt discusses the American, Australian, oriental, and German cockroaches. There is nothing in the paper to connect any of these cockroaches specifically with the parasites mentioned below:

NATURAL ENEMIES AND PARASITES

"In Europe the egg capsules of the cockroach are often parasitized by an ichneumon fly (*Evania appendigaster*). This insect has become widely distributed over the world following its host insect, and has been redescribed under a great many different names. It was found in Cuba as early as 1829, and has been several times collected in the United States. Unfortunately, its usefulness as a means of keeping the roach in check by destroying the egg capsules is greatly impaired by the occurrence of another ichneumon fly (*Entedon hagenowii*), which is parasitic upon the first. This is also a European species which has been brought over with its host parasite. If the true egg capsule parasite of the roach could have been introduced into this country without this secondary parasite, its usefulness would doubtless have been very much greater. The secondary parasite, however, seems to have been introduced early, and has been found in Cuba and Florida, and probably occurs as widely as its host and prevents the latter from multiplying very greatly."

species; he concluded that the developing eggs of this species are protected against egg parasites because they are carried within the female. Clausen (1940), in classifying the placement of parasitic wasp eggs in relation to the host, erected the category: Egg placed in the embryo while the latter is still within the parent. He stated that although this behavior was not definitely known to occur, it probably could occur. However, the records cited above do not indicate that the alleged parasitization followed this pattern.

*Neostylopyga rhombifolia*, Hawaii (Swezey, 1929).

*Periplaneta americana*, Europe (Schletterer, 1889; Bordage, 1896; Kieffer, 1912); Réunion Island (Bordage, 1913); Puerto Rico (Seín, 1923); Jamaica (Gowdey, 1925); Hawaii (Swezey, 1929); Palestine (Bodenheimer, 1930); U.S.A., Florida (Ashmead, 1900); Maryland (Piquett and Fales, 1952); Saudi Arabia, Jeddah (Cameron, 1957); Canton Island and Samoa (Dumbleton, 1957).

*Periplaneta americana* or *P. australasiae*, Formosa (Sonan, 1924).

*Periplaneta australasiae*, U.S.A., Florida (Ashmead, 1900); Hawaii (Swezey, 1929; Zimmerman, 1948). [Girault (1914) erroneously attributed another record to Marlatt (1902); see footnote 6, above.]

*Experimental host*.—*Blatta orientalis*, U.S.A. (Haber, 1920).

Relatively little detailed information was known about this wasp (fig. 5), one of the earliest parasites of cockroach eggs to be discovered, until Cameron (1957) studied its biology. Arnold (Kirby and Spence, 1826) discovered that the genus *Evania* parasitized *Blatta*, but did not know whether the wasp developed on the cockroach eggs or in the nymphs. MacLeay (Westwood, 1843) determined that *Evania* developed within the oöthecae of cockroaches. Westwood (1854a) found the larvae, pupae, and adults of *E. appendigaster* in egg cases of an unidentified species of cockroach found on orchids received from Calcutta.

*Adult behavior*.—Adult wasps visited flowers of parsley, *Petroselinum crispum*, and fennel, *Foeniculum vulgare* (Margretti in Schletterer, 1886; Crosskey, 1951). In Hawaii the adult wasps have been seen resting on leaves coated with honey dew (Williams et al., 1931); *Evania* sp. were attracted to the honey dew secreted by a diaspine scale insect (Williams, 1931). Adults lived two to three weeks in captivity with ample food and water (Cameron, 1957).

*Oviposition*.—Shelford (1912, 1916) erroneously supposed that *Evania*, by means of her cleaverlike abdomen, opened the oötheca at the crista and then deposited her egg or eggs on the eggs of the cockroach. Haber (1920) observed and described oviposition. The female

wasp crawled over the surface of the oötheca, actively vibrating her antennae, and settled with the axis of her body parallel to the axis of the egg case as it lay upon its right side. Lying on her right side, the wasp extended her ovipositor and punctured the oötheca in the fifth cell on the left side; she remained in this position for about 15 minutes. Cameron (1957) described similar oviposition behavior that lasted about half an hour. Kieffer (1912) and Crosskey (1951)

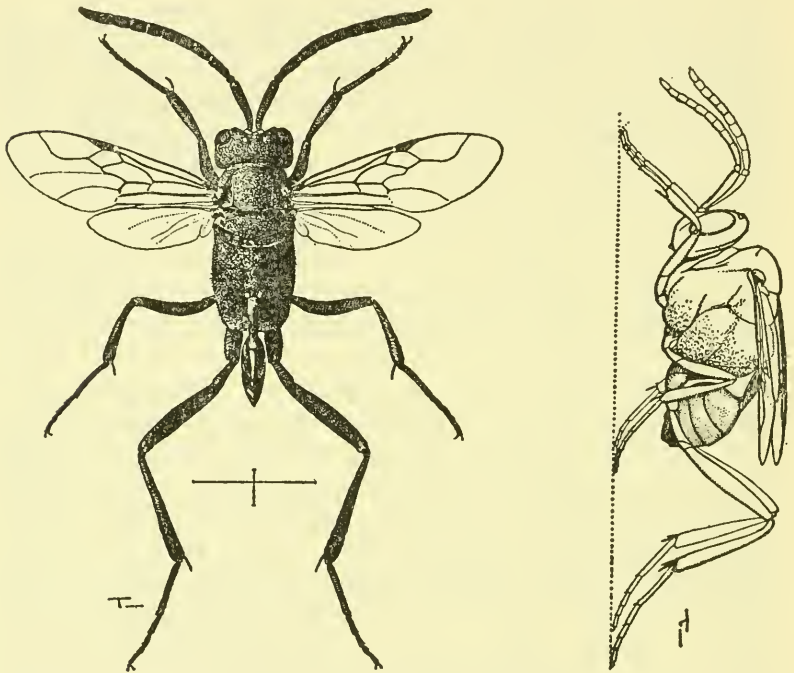

FIG. 5.—*Evania appendigaster*. Left, dorsal view, X 8. Right, side view, X 5. (Reproduced with permission. British Museum [Natural History], 1951, figs. 1A and 1B.)

stated that the female deposits her eggs before the walls of the oötheca harden.

*Development.*—Kieffer (1912) stated that the larvae in this family eat the cockroach eggs and pupate in the oötheca without forming a cocoon. Smith (1945) stated that the larva feeds on one cockroach egg after another until all are destroyed; by that time it is full grown and it pupates within the oötheca. Cameron (1957) found that there are five larval instars and that in material from Saudi Arabia there are three or possibly four generations a year.



*Distribution.*—Tropical and subtropical parts of the world as far north as New York City, and all of Europe except the northern part (Kieffer, 1920; Townes, 1949). The wide distribution of *Evania* has been attributed to the abundance of host cockroaches on ships between the Tropics (Haldeman, 1847). Kieffer (1903) appears to have shown some correlation between the numbers of species of cockroaches found in various geographical regions and the numbers of species of evaniids found in similar regions. However, the number of blattids he listed is small.

*Evania dimidiata* Fabricius

*Synonymy.*—*Evania abyssinica* Westwood [Schletterer, 1889].

*Natural host.*—*Blatta orientalis*, Egypt? (Alfieri, 1914).

*Evania subspinosa* Kieffer

*Natural host.*—*Periplaneta* sp., Fiji (Lever, 1946): Although Lever (1946) listed this species as a cockroach-egg parasite, he did not state that he actually reared it from *Periplaneta* oöthecae.

*Hyptia dorsalis* of Ashmead

*Synonymy.*—Dr. H. Townes, (personal communication, 1956) believes that this wasp was probably either *H. reticulata*, *H. harpyoides*, or *H. thoracica*; it is not possible to tell which without reexamining Ashmead's specimens; these apparently have been lost.

*Natural host.*—*Parcoblatta pensylvanica*, U.S.A., Mississippi (Ashmead, 1900).

*Hyptia harpyoides* Bradley

*Natural hosts.*—*Parcoblatta virginica*, U.S.A., Ohio (Edmunds, 1952a, 1953a, 1954).

*Parcoblatta pensylvanica*, U.S.A. (Muesebeck, 1958).

*Parcoblatta uhleriana*, U.S.A., Natick, Mass.: Oötheca collected by L. Roth, May 17, 1956; wasp emerged June 12, 1956 (pl. 33, B); determined by Dr. H. Townes. The keel region of the oötheca of *P. uhleriana* (pl. 18, B) is different from that of any other species of *Parcoblatta* (Hebard, 1917; Lawson, 1954) so there can be no doubt as to the species of cockroach parasitized by this wasp.

*Development.*—The last instar larva overwinters inside the cockroach oötheca (Edmunds, 1954). Five oöthecae yielded one parasite each (Edmunds, 1953a).

*Distribution.*—Canada, Ontario. U.S.A.: New Hampshire and Minnesota to South Carolina, Mississippi, Texas, and Kansas. Upper and Lower Austral Zones (Townes, 1951).

**Hyptia reticulata** Say

*Natural host.*—*Parcoblatta pensylvanica*, U.S.A., Missouri (Rau, 1940).

Adult wasps have been taken on parsnip, *Pastinaca sativa* (Robertson, 1928).

*Distribution.*—U.S.A.: Pennsylvania to Florida and Louisiana. Mexico. Upper Austral to Tropical Zones (Townes, 1951).

**Hyptia thoracica** (Blanchard)

*Natural host.*—*Parcoblatta pensylvanica*, U.S.A., Ohio (Edmunds, 1952a, 1953a, 1954).

*Adult behavior.*—Copulation was rapid, lasting only a few seconds. Blooms of *Asmorrhiza longistylis* were placed in a cage with adult wasps. The insects were attracted to and fed on the flowers (Edmunds, 1954).

*Development.*—Entire contents of oötheca are eaten by the single larva. Last instar larva overwinters inside the oötheca. Emergence in Ohio was around the middle of June. The emergence hole made by this genus was about 2 mm. in diameter. The hole was made at the top side of the oötheca near one end. Adult took about 65 minutes to emerge from the time its mandibles first broke through the oöthecal wall. (Edmunds, 1954.)

*Distribution.*—Canada, Ontario, U.S.A.: Connecticut to Wisconsin, south to Florida and Texas. Upper Austral to Tropical Zones. (Townes, 1951.)

**Hyptia** sp.

*Natural host.*—*Cariblatta delicatula*, Cuba (Hebard, 1916a); Parasite identified by Ashmead.

**Hyptia** sp. (undescribed)

*Natural host.*—*Parcoblatta* sp., U.S.A., Ohio (Edmunds, 1952a).

**Prosevania punctata** (Brullé)

*Synonymy.*—*Evania punctata* Brullé [Townes, 1949].

*Natural and experimental hosts.*—*Blatta orientalis*, Istrian Peninsula (Fahringer, 1922); Algeria (Cros, 1942); U.S.A., Ohio (Edmunds, 1954).

*Blattella germanica?* Europe? (Girault 1907, 1914); Europe (Fahringer, 1922). [The records on this host are extremely doubtful. Girault erroneously cited Marlatt (1902) as the source of this record; see footnote 6, page 236. Fahringer, however, claimed that he obtained

seven female parasites from oöthecae of *Blattella germanica*. He placed female parasites with adults of *B. germanica* in a glass cage. As soon as oöthecae could be seen between folds of a woolen rag, he removed all the larger cockroaches and held the oöthecae until the parasites emerged. Fahringer may have been dealing with a different species of cockroach, because placing oöthecae in crevices (or between folds of rag) is a habit foreign to *B. germanica*, the female of which usually carries her oötheca until hatching or until about a day before. Edmunds (1953b) could not induce this wasp to parasitize eggs of *B. germanica*.]

*Periplaneta americana*, Istrian Peninsula (Fahringer, 1922); Palestine (Bodenheimer, 1930); U.S.A., Ohio (Edmunds, 1952, 1953b, 1954).

*Adult behavior.*—The wasps (pl. 33, A) are very active; they walk about a great deal and fly short distances. They are often found in abundance in buildings infested with the larger domiciliary cockroaches where they may reproduce for many generations without leaving the premises. Specimens have also been collected outdoors. (Edmunds, 1953, 1954.) As the adult walks about, the laterally compressed abdomen moves up and down like a waving flag; because of this behavior, these insects are commonly known as ensign-flies. Cros (1942) maintained adults 17 days without food. Edmunds (1954) fed adults on unidentified flowers in the laboratory. He also maintained them for 20 days after capture on a 5-percent honey solution.

*Oviposition.*—A female *P. punctata* selected oöthecae of *P. americana* for oviposition and ignored those of *B. orientalis* and *Parcoblatta pennsylvanica* in the same cage. Oviposition was accomplished as described for *Evania appendigaster*. One oötheca was turned over onto its right side by the wasp before she oviposited. (Edmunds, 1952.) Although there seemed to be a "preferred" position for oviposition, it was not obligatory. The usual position was for the female to face the keel of the oötheca, but she also oviposited from the opposite side or, rarely, directly down into the side of the oötheca. The average time spent by females in 10 ovipositions was 29 minutes (range 16-62 minutes). The wasp apparently could not determine whether the eggs had been previously parasitized. The wasp laid her egg between the cockroach eggs rather than in them and she oviposited into oöthecae that had just been dropped and those two weeks old or older. On three occasions nymphal cockroaches emerged within a few hours after the wasp had oviposited. (Edmunds, 1954.) Apparently, for successful parasitization the wasp must oviposit before the cockroaches have reached the final stages of preemergence development.

Edmunds (1954) placed females of *Periplaneta americana* that were carrying oöthecae, into cages with *Prosevania*; some of the female wasps showed considerable interest in the attached oöthecae, but he observed oviposition only into egg cases that had been dropped by the cockroaches.

Cros (1942) described an interesting reaction that he called "instinctive hostility" of the oriental cockroach toward *Prosevania*. A wasp was placed in a jar in which a cockroach had just deposited its oötheca. The wasp tried to oviposit into the egg case but was upset and pursued by the cockroach. The cockroach placed herself over the oötheca, standing high on her legs, and remained there motionless. The wasp then approached from the rear, slipped under the cockroach, and, unnoticed by the cockroach, climbed on the oötheca and oviposited successfully.

*Development.*—In *Blatta orientalis*: The developmental period was completed in 40-57 days in summer and fall (Cros, 1942). Time from oviposition to emergence of adult varied from 45-177 days; three parthenotes from an oviposition by an unfertilized female wasp developed in 45-53 days (Edmunds, 1954). In *Blattella germanica*: Almost 4 weeks spent in development (Fahringer, 1922). In *Periplaneta americana*: Three wasps developed in 127 days (Edmunds, 1952). Only one parasite develops in each oötheca. There were three generations a year in Ohio. (Edmunds, 1954.) In Algeria there were two to three generations per year. The adult emerged from the oötheca through a hole 4 mm. in diameter. (Cros, 1942.) Parthenogenesis exists; the unfertilized eggs produced only males (Edmunds, 1954).

*Distribution.*—Eastern U.S.A., from New York and Ohio south to Georgia (Townes, 1949). Europe, Syria, Palestine (Kieffer, 1920).

#### *Szepligetella sericea* (Cameron)

*Synonymy.*—*Evania sericea* Cameron [Townes, 1949, personal communication, 1956]. *Evania impressa* Schletterer [Townes, p. c., 1956].

*Natural hosts.*—*Cutilia soror* and *Neostylopyga rhombifolia*, Hawaii (Swezey, 1929).

*Periplaneta americana* and *Periplaneta australasiae*, Hawaii (Swezey, 1929; Zimmerman, 1948).

*Periplaneta* sp., Fiji (Lever, 1943, 1946).

Adults are sometimes found resting on leaves covered with honey dew (Williams et al., 1931).

*Zeuxevania splendidula* Costa

*Natural hosts.*—*Loboptera decipiens*, France (Lavagne, 1914; Genieys, 1924).

Picard (1913) believed that *Z. splendidula* parasitized *L. decipiens* and not its eggs; however, Lavagne (1914) explained the true relationship by dissecting two specimens of *Z. splendidula* from oöthecae of *L. decipiens*.

The following information is taken from Genieys (1924): *Oviposition.*—Wasp egg is introduced into the still-soft oötheca before the wall hardens. Some oöthecae had four oviposition scars but never contained more than two parasite eggs. *Development.*—Larva commences development in July or August. Only one larva completes development, but it eats all the eggs in the oötheca. The wasp passes the winter as a last instar larva and pupates in the spring; the adult emerges during the spring or in June. *Hyperparasitism.*—About 10 percent of the oöthecae of *Loboptera decipiens* that were parasitized by *Z. splendidula* were also hyperparasitized by an eulophid (see *Syntomosphyrum ischnopterae*, p. 249).

## Family CLEONYMIDAE

*Agamerion metallica* Girault

*Natural hosts.*—*Ellipsidion australe*, Australia, Queensland (Dodd, 1917): "the parasite when ready to emerge fully occupies the whole space of the destroyed eggs."

Cockroach, Australia, New South Wales (Dr. B. D. Girault, 1915a).

## Family ENCYRTIDAE

*Blatticida pulchra* Ashmead

*Natural host.*—Cockroach eggs on orange leaves, Australia, New South Wales (Gahan and Peck, 1946). According to Dr. A. B. Gurney the oötheca associated with the type specimens of the wasps in the United States National Museum is possibly *Balta* sp. (Burks, personal communication, 1956).

*Blatticidella ashmeadi* (Girault)

*Synonymy.*—*Blatticida ashmeadi*. *Blatticida* Girault, 1915, is preoccupied by *Blatticida* Ashmead, 1904. In 1923 Gahan and Fagan re-named *Blatticida* Girault, *Blatticidella*. [Burks, p. c., 1956.]

*Natural host.*—Cockroach, Australia, Queensland (Girault, 1915).

*Cheiloneurus viridiscutum* (Girault)

*Synonymy*.—*Cristatithorax* Girault = *Cheiloneurus* Westwood [Mercet, 1921].

*Natural host*.—*Ellipsoidion australe*, Australia, Queensland (Dodd, 1917).

*Comperia merceti* (Compere)

*Synonymy*.—*Comperia merceti* var. *falsicornis* Gomes [Peck, 1951].

*Natural hosts*.—*Blattella germanica*, Brazil, Distrito Federal (Gomes, 1941): In the English summary of his paper, Gomes states that *C. merceti* var. *falsicornis* was reared from *B. germanica*. However, in the body of the paper, he states that the *supposed* origin of the parasite was the oötheca of *B. germanica*. Burks (personal communication, 1956) does not believe that this wasp parasitizes the eggs of *B. germanica*. We (unpublished data, 1957) exposed six oöthecae of *B. germanica* to *C. merceti*. In order to retard water loss the oöthecae were removed from the females by cutting the insects in two so that each oötheca remained attached to the posterior part of the abdomen. No wasps developed in these oöthecae.

*Supella supellectilium*, U.S.A., Kansas (Lawson, 1954a); Hawaii (Zimmerman, 1944; Compere, 1946; Keck, 1951).

*Adult behavior*.—Males and nonovipositing females showed a flea-like jumping tendency. Adults were attracted to light and were found near windows. Both sexes pursued an erratic course in walking and continually touched the surface with their antennae. (Lawson, 1954a.)

*Oviposition*.—The wasp (pl. 34, B) selected a site on an oötheca with the sheath of her ovipositor; it was uncertain whether there was a definite preference for oviposition sites. Wasp tended to choose a nearly horizontal position for oviposition. She preferred to oviposit into eggs about 2 weeks old, although she would place eggs in oöthecae less than a week old and in embryos in the green band stage. There were 1-50 oviposition punctures per oötheca. (Lawson, 1954a.)

*Development*.—If enough wasp larvae were present, they ate all eggs in an oötheca. Occasionally wasps developed in one end of an oötheca while cockroaches developed in the other; when this occurred, the cockroach nymphs always emerged last. The developmental period was 30-41 days at room temperature. There were 5-25 parasites per oötheca. The single exit hole in the oötheca varied from 0.6 to 0.9 mm. in diameter. (Lawson, 1954a.)

*Distribution*.—U.S.A.: New Jersey south to Florida, west to Illinois, Kansas, and Arizona. West Indies; Central and South America; Hawaii. (Burks, personal communication, 1956.)

**Dicarnosis alferii** Mercet

*Natural hosts.*—“*Phyllodromia*” sp., Egypt (Mercet, 1930): According to Mercet, Dr. Alfieri claimed that this wasp parasitized one of the species of “*Phyllodromia*” found in Egypt, namely, *Phyllodromia* [= *Blattella*] *germanica*, *Phyllodromia* [= *Supella*] *supellectilium* and/or *Phyllodromia treitliana*. We do not know to which modern genus the host of this wasp belonged.

Cockroach, Egypt? (Mercet in Compere, 1938.)

**Eutrichosomella blattophaga** Girault

*Natural host.*—Cockroach, Australia, Queensland (Girault, 1915).

Family EUELMIDAE<sup>7</sup>**Anastatus blattidifurax** Girault

*Natural host.*—Cockroach, Australia, Queensland (Girault, 1915).

**Anastatus floridanus** Roth and Willis

*Natural host.*—*Eurycotis floridana*, U.S.A., Florida (Roth and Willis, 1954a).

*Experimental hosts.*—*Blatta orientalis*, *Eurycotis floridana*, and *Periplaneta americana*, U.S.A. (Roth and Willis, 1954a).

*Adult behavior.*—Female wasps are sexually receptive almost immediately on leaving the oötheca. Mating takes 3-4 seconds. Males mate repeatedly and may fertilize several females; females may also mate more than once. At about 80° F. the female wasps lived 2-4 days, males one day.

*Oviposition.*—The female wasp first probes the oötheca with her sheathed ovipositor until she finds an acceptable spot; she then drills through the wall of the oötheca with her ovipositor. One female oviposited for 5 hours, but briefer periods were more usual. We have seen six or more females ovipositing simultaneously into an oötheca of *Eurycotis floridana*. One female was seen to feed on material that oozed from the oviposition puncture. The wasp (pl. 34, A) may oviposit into the oötheca of *E. floridana* while it is still being carried by the female, as well as in oöthecae that have been dropped and which have hard walls. Eggs 36 days old were successfully parasitized.

*Development.*—In *Eurycotis floridana*: In the laboratory, development was completed in 34-36 days at about 85° F. This time was regulated to some extent by the number of parasites in the oötheca.

<sup>7</sup> Brues et al. (1954) include this family in the Encyrtidae.

There is evidence that larvae eat unhatched wasp eggs or other larvae. In 34 oöthecae exposed to many female wasps, the maximum number of parasites to emerge was 306; yet an average of 601 wasp larvae were dissected from four oöthecae that had each been exposed to 50 female wasps one week earlier. The larvae usually eat all the host eggs. Cockroach eggs that were not eaten by the wasp larvae sometimes developed but usually failed to hatch. Adult wasps made one to six emergence holes in the oötheca; the average number in 42 oöthecae was two holes.

*Number of parasites per oötheca.*—In *Blatta orientalis*: One of 111 oöthecae exposed to female wasps yielded 48 parasites. In *Eurycotis floridana*: One oötheca parasitized in the field yielded 68 parasites; 8 oöthecae exposed to single wasps for their entire lifespan yielded an average of  $50 \pm 6$  parasites (range 23-81); 34 oöthecae exposed to many wasps for their entire lifespan yielded an average of  $198 \pm 8$  parasites (range 93-306). In *Periplaneta americana*: Nine oöthecae of 152 exposed to the wasps were found to be parasitized when dissected; 11 adults emerged from one oötheca; no parasites emerged from the other 8 oöthecae.

*Sex ratio.*—4 ♀♀:1 ♂ from ovipositions by isolated females. In the one oötheca collected in the field, the ratio was 21.6 ♀♀:1 ♂. Parthenogenesis exists; the unfertilized eggs produced only males.

#### *Anastatus tenuipes* Bolivar y Pieltain

*Synonymy.*—*Anastatus blattidarum* Ferrière. Dr. C. Ferrière (personal communication, 1957) is of the opinion that his *A. blattidarum* is a synonym of *A. tenuipes*. He stated "I have never been able to see the unique type of *A. tenuipes* B. y P., which is in Madrid, but the description agrees with *A. blattidarum*. I had not yet knowledge of Bolivar's description, when describing my species. The parasite of cockroaches eggs [*Supella supellectilium*] should be called *A. tenuipes* Bol." Mani (1938) synonymized *Solindenia blattiphagus* Mani with *Anastatus blattidarum*.

*Natural hosts.*—*Supella supellectilium*, Anglo-Egyptian Sudan (Ferrière, 1930, 1935); U.S.A., Arizona (Flock, 1941); Egypt (Alfieri, in Hafez and Afifi, 1956). Ohio (Hull and Davidson, 1958).

*Periplaneta americana*, India (Burks in Roth and Willis, 1954a).

Cockroach, Hawaii (Weber, 1951); India (Mani, 1936).

The following is based on parasites that developed on eggs of *Supella supellectilium* (Flock, 1941): *Adult behavior.*—Wasp may be seen running rapidly on walls in buildings infested with the cockroach host. The wasp rarely flies but hops proficiently; when dis-



turbed, it can hop from several inches to several feet. The female licks up the drop of fluid that oozes from the oviposition puncture. Females die in a few days, but if fed honey and water may live two weeks. *Oviposition*.—The female selects an oötheca by feeling with her antennae. Flock stated, without citing experimental evidence, that the age of the egg case was apparently the chief factor determining choice. The wasp took 15-45 minutes to oviposit. Three females oviposited simultaneously into a single oötheca; a single female repeatedly oviposited into one oötheca at intervals. *Development*.—Completed in an average of 32.6 days at a constant temperature of 82° F.

*Number of parasites per oötheca*.—Average about 10.7 (range 4-16) (Flock, 1941); 15 (Ferrière, 1935).

*Sex ratio*.—4 ♀♀:1 ♂ (Ferrière, 1935); average of 6 ♀♀:1 ♂ (Flock, 1941). Parthenogenesis occurs; the unfertilized eggs produced only males (Flock, 1941).

*Distribution*.—U.S.A.: Maryland, south to Florida, west to Illinois, Kansas, and Arizona. Guatemala; Hawaii; India; Egypt; Sudan. (Burks, personal communication, 1956).

#### *Eupelmus atriflagellum* Girault

*Natural host*.—*Blattella germanica*, Australia, Queensland (Girault, 1924).

#### *Eupelmus* sp.

*Natural host*.—"Tree cockroach," U.S.A., Florida (Howard, 1892).

#### *Solindenia picticornis* Cameron

*Natural hosts*.—*Allacta similis*, Hawaii (Perkins, 1906, 1913; Timberlake, 1924; Swezey, 1929; Zimmerman, 1948).

Other species of cockroaches, Hawaii (Perkins, 1913).

### Family PTEROMALIDAE

#### *Pteromalus* sp. ?

*Natural host*.—*Leucophaea maderae*?, Jamaica (Westwood, 1839; Sells, 1842). [This host is undoubtedly an error. Sells stated that the oötheca which contained 96 unidentified chalcids had 16 dentations at the edge; the description fits the oötheca of an oviparous cockroach and not that of *L. maderae* (see Roth and Willis, 1954). Westwood (1839, footnote p. 423) stated that at the meeting of the Entomological Society in 1838 Mr. Sells exhibited 94 specimens of a small

*Pteromalus* (apparently identified by Westwood) obtained from one cockroach oötheca. This same record of Sells was published posthumously in 1842, although in this paper he identified the host oötheca as "*Blaberus*" *maderae*. Cameron (1955) lists a European record of *Pteromalus* sp. from *Periplaneta americana* citing Girault (1914) as the source of the record. Girault's record was apparently taken from Westwood's footnote mentioned above.]

#### **Systellogaster ovivora** Gahan

*Natural hosts*.—*Blatta orientalis*, U.S.A., Illinois (Gahan, 1917).

*Parcoblatta pensylvanica*, Canada, Ontario (Judd, 1955).

*Parcoblatta* sp., U.S.A., Ohio (Edmunds, 1952a, 1953a).

"Blattid," U.S.A., Maryland (Gahan, 1917).

One oötheca of *P. pensylvanica* yielded 14 parasites with a sex ratio of 2.5 ♀♀: 1 ♂ (Judd, 1955). The average number of parasites in 11 oöthecae of *Parcoblatta* sp. collected in 1950-51 was 27 wasps (Edmunds, 1952a, 1953a). The adults made two to three emergence holes in the oötheca (Edmunds, 1953a; Judd, 1955).

#### Family EULOPHIDAE

##### **Melittobia chalybii** Ashmead

*Natural host*.—*Periplaneta americana*, U.S.A., Missouri (Rau, 1940a): *M. chalybii* is normally a parasite of Coleoptera and Hymenoptera (Peck, 1951). This is the only record from cockroach eggs. Burks (personal communication, 1956) stated that this species will attack any insect to which it is exposed and can be a serious pest in insect cultures of practically any insect order. In nature it seems to prefer the nests of aculeate Hymenoptera; Rau suggested that the parasites were probably brought into his laboratory with mud nests of *Sceliphron caementarium* (Drury).

##### **Mestocharomyia oophaga** Dodd

*Natural host*.—*Ellipsidion australe*, Australia, Queensland (Dodd, 1917).

##### **Syntomosphyrum blattae** Burks

*Natural hosts*.—*Parcoblatta* sp., U.S.A., Ohio (Burks, 1952; Edmunds, 1952a, 1953a): Ten oöthecae yielded an average of 92 wasps (Edmunds, 1952a). Five oöthecae, collected a year later, yielded an average of 74 wasps; adults sometimes made two to three exit holes in the oötheca (Edmunds, 1953a).

Cockroach, U.S.A., West Virginia (Burks, 1952).

**Syntomosphyrum ischnopterae** (Girault)

*Synonymy*.—*Epomphaloides ischnopterae* Girault [Peck, 1951].

Parker and Thompson (1928) called their hyperparasite *Tetrastichus* sp. However, Dr. B. D. Burks (personal communication, 1955) has examined the teneral specimens which Parker and Thompson deposited in the U.S. National Museum; he stated that the species is apparently *Syntomosphyrum ischnopterae*. In view of the experimental work by Parker and Thompson (see below), this wasp may prove to be a hyperparasite on evaniids in cockroach oöthecae rather than a primary parasite on cockroach eggs. (See *Zeuxevania splendidula*, p. 243.)

*Natural hosts*.—*Ischnoptera* sp. [probably *Parcoblatta* sp. (Rehn, personal communication, 1958)]. U.S.A., Maryland (Girault, 1917).

*Zeuxevania splendidula* Costa (an evaniid in the oöthecae of *Loboptera decipiens*), France (Parker, 1924; Parker and Thompson, 1928).

The following information is from Parker and Thompson (1928):  
*Adult behavior*.—Courtship and mating were accomplished as soon as adults emerged, and in a manner similar to that in other chalcids. The females oviposited only into oöthecae that were parasitized by *Zeuxevania*, never into normal, nonparasitized oöthecae. *Oviposition*.—Oviposition occurred two days after mating. The female wasp stroked the oötheca with her antennae, selected a site, and bored into the oötheca with her ovipositor. She inserted the ovipositor deeply and oviposited for 10-30 minutes. The eggs were deposited randomly on the evaniid larva, some upright and others lying down. *Development*.—Eggs of the hyperparasite hatched within 3 days and the larvae commenced feeding on the host larva. There were 30 and 50 hyperparasites in two oöthecae. *Sex ratio*.—5 ♀♀: 1 ♂ (from 3 oöthecae).

*Distribution*.—U.S.A., District of Columbia, Maryland (Burks, 1952).

**Tetrastichus australasiae** Gahan

*Natural host*.—*Periplaneta australasiae*, Sumatra (Gahan, 1923).

**Tetrastichus hagenowii** (Ratzeburg)

*Synonymy*.—*Entedon hagenowii* Ratzeburg, *Blattotetrastichus hagenowii* (Ratzeburg) [Burks, 1943]. *Tetrastichodes asthenogmus* Waterston. G. J. Kerrich (personal communication, 1957) compared the type of *Tetrastichodes asthenogmus* Waterston with authentically determined material of *Tetrastichus hagenowii* and concluded that *T. asthenogmus* is only a weakly developed specimen of *T. hagenowii*.

He stated, "The longitudinal dorsal grooves of the scutellum, which are strongly developed in normal *hagenowii*, are only rather faintly developed in Waterston's type and also the second specimen, which was dissected and mounted on a series of ten microscope slides. No doubt it was this faint development that caused Waterston to describe the species in *Tetrastichodes*, a segregate that has since been recognized by Dr. Burks (Proc. U. S. Nat. Mus., 1943) as being not truly generically distinct from *Tetrastichus*."

*Natural hosts*.—*Blatta orientalis*, Seychelles (Ratzeburg, 1852); India (Usman, 1949).

*Blatta* sp., U.S.A., Louisiana (Gahan, 1914).

*Blattella germanica* (Burks, 1943; Peck, 1951). [In personal communications, Burks and Peck cite Howard (1892) and Marlatt (1902, and the 1908 revision of 1902) as sources for this host record. However, *B. germanica* is not mentioned specifically as a host of *T. hagenowii* in the sources cited nor in the 1915 revision of Marlatt's 1902 paper cited by Burks (1943); see footnote 6, p. 236.]

*Neostylopyga rhombifolia*, Hawaii (Pemberton, 1941): This record is based on one parasitized oötheca. We have exposed, at three different times, groups of 10 to 20 oöthecae of *N. rhombifolia* to many newly emerged *T. hagenowii*, but none of the eggs was parasitized (Roth and Willis, unpublished data, 1957).

*Parcoblatta* sp., U.S.A., Ohio (Edmunds, 1953a).

*Periplaneta americana*, Africa (Crawford, 1910; Nash, 1955): Nash's record was incorrectly attributed to *Syntomosphyrum glosinae* Wtstn., a parasite of tsetse fly pupae (Jordan, 1956), Formosa (Takahashi, 1924; Sonan, 1924); Palestine (Bodenheimer, 1930); Puerto Rico (Sein, 1923; Plank, 1947, 1950; Wolcott, 1951); St. Croix, Virgin Islands (Beatty, 1944); Hawaii (Schmidt, 1937); U.S.A.: Missouri (Rau, 1940a); Ohio (Edmunds, 1955); Florida (parasitized oöthecae were collected near Orlando by members of the Orlando Laboratory, Entomology Research Branch, U.S. Department of Agriculture; the parasites were identified by Burks, personal communication, 1955). Fiji (Lever, 1943); India (Mani, 1936; Usman, 1949); Trinidad and Saudi Arabia (Cameron, 1955). Westwood (1839) stated that 70 parasites belonging to the genus *Eulophus* emerged from an oötheca of *P. americana* collected on shipboard. Burks (personal communication, 1955) stated that the wasp was probably *T. hagenowii*.

*Periplaneta australasiae*, Australia (Shaw, 1925); India (Usman, 1949); Saudi Arabia, Trinidad (Cameron, 1955); Formosa (Sonan, 1924).

*Periplaneta brunnea*, U.S.A., Florida (parasitized oöthecae were collected near Orlando, by members of the Orlando Laboratory, Entomology Research Branch, U.S. Department of Agriculture. The parasites were identified by Burks, p. c., 1955).

Cockroach eggs, Formosa (Maki, 1937); Ceylon (Waterston, 1914): Taken on an oötheca.

"Domestic cockroaches," U.S.A., Louisiana (Girault, 1917).

"Roach egg cases," Panama Canal Zone (Rau, 1933).

*Evania* sp., Hawaii (Ashmead, 1901; Perkins, 1913); Guam (Fullaway, 1912); Fiji (Lever, 1946); Europe, Cuba, Florida (Marlatt, 1902, 1915).

*Experimental hosts*.—*Blatta orientalis*, *Eurycotis floridana*, and *Periplaneta americana*, U.S.A. (Roth and Willis, 1954b): We have maintained *T. hagenowii* for over two years through more than 30 generations on eggs of both *B. orientalis* and *P. americana*.

*Periplaneta fuliginosa*, U.S.A., Pennsylvania (Roth and Willis, 1954b); Massachusetts (Roth and Willis, unpublished data, 1957).

Schmidt (1937) deduced that *T. hagenowii* was a primary parasite of eggs of *P. americana* because the parasitized oötheca was obtained from a cage covered with screen too fine to permit entry of a larger parasite, such as an evaniid. As noted above, we have reared *T. hagenowii* for more than 30 generations on cockroach eggs, none of which was ever exposed to parasitization by an evaniid. If *T. hagenowii* were ever hyperparasitic on *Evania*, this relationship would be accidental, the eulophid happening to oviposit into an oötheca already containing an evaniid, or vice versa.

*Adult behavior*.—The male mates soon after becoming adult; he mounts the female from behind, grasps her antennae with his own antennae, and vibrates his wings during copulation. Mating is accomplished in from "several" to 20 seconds (Takahashi, 1924; Edmunds, 1955). The adults are positively phototactic and are capable of hopping for some distance (Edmunds, 1955). The females feed on material that oozes through the oviposition puncture (Roth and Willis, 1954b). Females lived 10 days (Seín, 1923). Without food, females lived 7.8 days and males 3.4 days, but when fed dilute honey females lived 12.5 days (Usman, 1949). Females lived 5-11 days (Roth and Willis, 1954b). Fed water and sugar, the wasps lived 2-6 weeks at 65° F. (Cameron, 1955). Without food, 9 females lived an average of 3.5 days and 9 males an average of 1.7 days, but when fed on raisins, 9 females lived an average of 25 days and 9 males 15 days (Edmunds, 1955). In Formosa there were six generations from April to December (Maki, 1937).

In Hawaii, Severin and Severin (1915) caught 571 *T. hagenowii* in 10 kerosene traps that were set up to sample populations of Mediterranean fruitfly. Apparently the parasite is attracted by the odor of kerosene.

*Oviposition.*—The female wasp explores the surface of the oötheca with vibrating antennae (Edmunds, 1955). She bends her abdomen ventrad and repeatedly touches the surface of the oötheca with her valvae; when she finds an acceptable oviposition site, the wasp unsheathes her ovipositor and bores through the wall of the oötheca (Roth and Willis, 1954b). The wasp deposited her eggs in 2-5 minutes (Edmunds, 1955). Wasps oviposited (pl. 34, C) into young or old eggs of *P. americana* (Roth and Willis, 1954b). A single wasp parasitized more than one oötheca and more than one wasp oviposited into the same oötheca (Roth and Willis, 1954b; Edmunds, 1955). We found freshly laid wasp eggs in 34 empty but previously parasitized oöthecae from which the wasps had emerged (Roth and Willis, 1954b).

*Development.*—In *Periplaneta americana*: Development is completed in an average of 36 days (range 29-58 days) (Maki, 1937); 29-40 days (Lever, 1943); average of 23.6 days (range 22-26 days) at 62°-85° F. (Usman, 1949); about 3 months at 60°-65° F. (Cameron, 1955); 31-60 days at 70°-80° F. (Edmunds, 1955). We found that the wasps completed development in 23-56 days at about 85° F., but the period depended on the number of wasps in the oötheca; the larger the number of wasps (up to an average of about 70 wasps per oötheca), the shorter the time required to complete development. Wasps in oöthecae containing 70 or more parasites developed in an average of about 32 days (Roth and Willis, 1954b). Wasp larvae eat the contents of the cockroach egg in which they start development, then rupture the chorion and attack adjoining eggs (Cameron, 1955; Edmunds, 1955). All eggs are consumed when the parasite density is high, but if too few larvae develop per oötheca, some cockroach eggs survive and the embryos complete development (Roth and Willis, 1954b). However, a certain number of cockroach nymphs must complete development to enable the survivors to force open the crista and emerge from the oötheca; fewer than this number of surviving nymphs will be trapped and killed as effectively as if they had been eaten by the parasite. The adult parasites emerge from one to three holes cut through the wall of the oötheca (Usman, 1949; Roth and Willis, 1954b).

*Number of offspring per female.*—In *Blatta orientalis*: In the laboratory, 5 oöthecae were left with each of 25 female wasps for their

entire lifespans; of the 125 oöthecae, 32 were parasitized. The average number of offspring per female was 66 (range 5-164) (Roth and Willis, 1954b). In *Periplaneta americana*: Each of 206 oöthecae was exposed to a single female wasp for 24 hours; the average number of offspring per female was 103 (range 50-139). Five oöthecae were left with each of 38 females for their entire lifespans; of the 190 oöthecae, 81 were parasitized. The average number of offspring per female was 94 (range 45-168 [from original data]) (Roth and Willis, 1954b).

*Number of parasites per oötheca.*—In *Eurycotis floridana*: In the laboratory, 3 oöthecae that had been exposed to 20 female wasps yielded an average of 648 parasites (range 606 [from original data] to 685) (Roth and Willis, 1954b). In *Neostylopyga rhombifolia*: One oötheca yielded 73 parasites (Pemberton, 1941). In *Parcoblatta* sp.: Two oöthecae yielded an average of 100 parasites (Edmunds, 1953a). In *Periplaneta americana*: 100 parasites per oötheca (Sein, 1923); 140 (Schmidt, 1937); 25 (Rau, 1940a); 7-38, average 33 (Usman, 1949); 71 (Wolcott, 1951); 4 oöthecae exposed to 20 female wasps yielded an average of 204 wasps (range 164 [from original data] to 261) (Roth and Willis, 1954b); average of 30-40 (Cameron, 1955); 39 oöthecae yielded an average of 93 parasites (range 12-187) (Edmunds, 1955). In *Periplaneta australasiae*: Oöthecae yielded an average of 40-50 adult parasites (Cameron, 1955); about 50 (Shaw, 1925).

*Sex ratio.*—3 ♀♀:1 ♂ (Usman, 1949); 4 ♀♀:1 ♂ (Cameron, 1955); 2-8 ♀♀:1 ♂ (Roth and Willis, 1954b); 1.2 ♀♀:1 ♂ (Edmunds, 1955). Parthenogenesis exists; the unfertilized eggs produced only males (Roth and Willis, 1954b; Edmunds, 1955).

*Distribution.*—Probably worldwide. Eastern and southern U.S.A.; Central and South America; Europe; Arabia; Africa; India; Formosa; Hawaii.

#### *Tetrastichus periplanetae* Crawford

*Natural hosts.*—*Periplaneta americana*, Mozambique (Crawford, 1910); Union of South Africa (parasites reared from oöthecae collected in Durban, Natal, by the City Health Department): The parasites were identified by Burks (personal communication, 1956). Jamaica (Gowdey, 1925); Réunion Island (Bordage, 1913).

“Domestic cockroach,” Puerto Rico (Wolcott, 1951).

## Tetrastichus sp. I

*Taxonomy.*—Burks (personal communication, 1956) stated that this species (specimens of which are in the U.S. National Museum) is very close to *T. hagenowii*.

*Natural hosts.*—*Periplaneta americana*, Union of South Africa (parasites reared from oöthecae collected in Durban, Natal, by the City Health Department [Burks, p. c., 1956]).

*Periplaneta australasiae*, Manila, Philippine Islands (Burks, p. c., 1956).

## Tetrastichus sp. II

*Synonymy.*—Because of the war, Cros (1942) could not determine this insect specifically. He designated it provisionally and with reserve under the name *Eulophus* sp. However, Burks (p. c., 1956) stated that the species is most certainly a *Tetrastichus* from the description given; but, it is apparently not *T. hagenowii* because of its brilliant steel-blue color.

*Natural host.*—*Blatta orientalis*, Algeria (Cros, 1942): *Adult behavior.*—Mating began as soon as wasps emerged from an oötheca. Males mated repeatedly. Adults lived up to 5 days in summer and up to 12 days in fall. There were up to four generations per year in the laboratory. *Oviposition.*—Wasps oviposited into oöthecae 6, 22, 40, and 43 days old, and the parasites developed successfully. More than one female oviposited into the same oötheca. Oviposition was of long duration. *Development.*—From egg to eclosion took an average of 34 days in summer (range: 30-38 days, 5 oöthecae), and an average of 67 days in fall (range: 58-73 days, 3 oöthecae). An average of 55 parasites developed per oötheca (range 21-105, 5 oöthecae); over 130 wasps emerged from a sixth oötheca. *Sex ratio.*—10-20 ♀♀: 1 ♂.

## HOST SELECTION BY EGG PARASITES

The nature of the oviposition stimulus(i) for the wasp parasites of cockroach eggs is unknown. Edmunds (1954) noted that *Prosevania punctata* showed more interest in oöthecae that had been cemented to the substrate than in clean oöthecae that had simply been dropped. Cros (1942) experimented with two females of *P. punctata* to see if the wasps could find oöthecae that had been buried in sand by the oriental cockroach. After prospecting the sand with their antennae, the wasps dug deep excavations with their front legs but always mistook the location of the oötheca. Cros suggested that the wasps were misled by the odor left in the jar by the cockroaches. It is quite possible that odor helps the wasp find the host oötheca.



The extent of host selection varies among these parasites; some species will oviposit into the eggs of more than one species of cockroach, but others show some degree of host specificity. Positive selection of specific hosts by certain parasites appears in correlative data from different investigators on pages 235 to 254. There is a small body of data that shows nonacceptance of certain hosts by some of these wasps. For example, *Comperia merceti* would not parasitize eggs of *Blatta orientalis* or *Periplaneta americana* in the laboratory (Lawson, 1954a). We (unpublished data, 1957) exposed a soft oötheca, recently removed from *Eurycotis floridana*, to *C. merceti*; no wasps developed; we had similar negative results with *C. merceti* and oöthecae of *B. germanica*. We (1954b) could not induce *Tetrastichus hagenowii* to parasitize eggs of *Blattella germanica*, *B. vaga*, or *Parcoblatta virginica* in the laboratory. In our experiments, *T. hagenowii* oviposited into eggs of *Supella supellectilium*, but the wasp eggs either failed to hatch, or if they hatched, the larvae died before completing development. Neither would *T. hagenowii* parasitize eggs of *N. rhombifolia* (Roth and Willis, unpublished data, 1957). *Anastatus tenuipes* would not parasitize the eggs of *Latiblattella lucifrons* Hebard, *Periplaneta americana*, *B. germanica*, or *B. vaga* (Flock, 1941). *Anastatus floridanus* would not oviposit into eggs of *S. supellectilium* and only rarely into eggs of *P. americana* or *B. orientalis* (Roth and Willis, 1954a); in the laboratory, this wasp could not be maintained beyond one generation on the eggs of *P. americana*. Edmunds (1953b) could not induce *Prosevania punctata* to parasitize eggs of *B. germanica*. Cros (1942) induced *P. punctata* to oviposit into a mantid oötheca, but neither mantids nor parasite developed.

#### COCKROACH-HUNTING WASPS

A number of wasps of the families Ampulicidae, Sphecidae, and a very few species of Pompilidae have been found to provision their nests with nymphal or adult cockroaches. This habit of preying on cockroaches is primitive (Leclercq, 1954); Leclercq (personal communication, 1955) stated that this habit is always associated with the conservation of a number of structures considered as archaic from a purely morphological point of view.

The records of wasps of the genus *Astata* capturing cockroaches (e.g., Sickmann, 1893; St. Fargeau in Sharp, 1899) "all trace back to a questionable record by Lepeletier (1841) which probably was a misidentification of the predator" (K. V. Krombein, personal communication, 1956). Marshall (1866) suggested that the braconid *Paxylomma buccata* Bréb., which he found frequenting cockroach

runs in Pembrokeshire, was parasitic on *Ectobius nigripes* Stephens; however, this wasp is undoubtedly parasitic on ants, probably on ant larvae (Donisthorpe and Wilkinson, 1930).

The wasps that are known to capture cockroaches, and summaries of their biology, are listed below.

#### WASPS THAT PROVISION THEIR NESTS WITH COCKROACHES

##### Family POMPILIDAE

###### *Pompilus braccatus* Bingham

*Natural hosts*.—Cockroaches, India (Bingham, 1900).

###### *Pompilus* sp.

*Natural host*.—Cockroach, Nyasaland (Lamborn *in* Poulton, 1926): The wasp was collected leading a nymph of the cockroach by its antenna. The cockroach was in a stupefied state, and its antennae were bitten off to about half their length.

###### *Salix verticalis* Smith

*Natural hosts*.—Cockroaches, India (Bingham, 1900).

##### Family AMPULICIDAE

The species of *Ampulex* do not appear to make special nests in which to lay their eggs but drag their prey to any convenient hole, or crack in the ground (Arnold, 1928). Although many species of *Ampulex* have been described, the prey of only a small number of species have been discovered, but the known prey are all cockroaches.

###### *Ampulex amoena* Stål

*Synonymy*.—*Ampulex novarae* Saussure [Krombein, personal communication, 1957].

*Natural hosts*.—*Periplaneta americana* and *Periplaneta australasiae*, both as small nymphs, Formosa (Sonan, 1924, 1927): The wasp stings a nymph about one inch long and carries it to a suitable place, such as bamboo pipes, folds of newspaper, or books (in houses), for oviposition.

*Periplaneta picea*, Japan (Kamo, 1957; Kohriba, 1957).

*Experimental hosts*.—*Periplaneta picea*, Japan (Kamo, 1957; Kohriba, 1957).

Kamo (1957) observed that in the field both males and females sucked juices from wounds they made in the stems of *Clerodendron*

*trichotomum* Thunberg or *Ilex rotunda* Thunberg. Kohriba (1957), on the other hand, found both sexes sucking sap of *Abies* sp. and other trees from points injured by the rostrum of cicadas. Kamo (1957) observed that the female wasp grasped the cockroach by a tergum and stung it several times in the thorax. The wasp always amputated the antennae of the prey and sucked up the fluid oozing from the cut antennae. The wasp egg was placed on the mesocoxa of the cockroach. In the laboratory as many as three cockroaches, each with a wasp egg, were stored in artificial nests per day. Kohriba (1957) observed similar behavior in the laboratory and made these additional notes. The paralyzed cockroach could move its legs and was led to the nest by the wasp which seized its antennae. The egg hatched in 2 days, and after sucking up body fluid for 2 days the larva began to devour the prey. Three days later the larva spun its cocoon, and about one month after spinning a female wasp emerged.

#### *Ampulex assimilis* Kohl

*Natural hosts.*—*Blatta lateralis*, wingless females, Iraq (Hingston, 1925): Nesting sites are holes in palm trees, galleries of beetles, or tunnels in ground. The wasp first seizes a cockroach by the edge of its thorax and stings it in the thoracic region, then seizes the cockroach by an antenna and pulls and leads it to the nest. The wasp deposits her egg on the outer surface of the femur of the cockroach's midleg. The nest is closed with debris; later the cockroach recovers from the sting. The wasp larva first feeds externally, then bores into the cockroach and devours the internal organs. Pupation occurs inside the exoskeleton of the cockroach.

#### *Ampulex canaliculata* (Say)

*Synonymy.*—*Rhinopsis caniculatus*.

*Natural hosts.*—*Ischnoptera* sp., U.S.A. (Krombein, 1951).

*Loboapterella dimidiatipes*, Hawaii (Williams, 1928a, 1929).

*Parcoblatta pensylvanica*? MacNay (1954) referred to a rare sphecoid wasp in eastern Canada which provisioned its nest with nymphs and adults of *P. pensylvanica*. Dr. W. R. M. Mason (personal communication, 1957) wrote us that although this wasp was *Ampulex canaliculata*, it was not reared from the cockroach but was swept from a pine tree. There are no positive records linking *A. canaliculata* with *P. pensylvanica*.

*Experimental host.*—*Parcoblatta virginica*, females, U.S.A., Missouri (Williams, 1928a, 1929): figure 6.

Nesting sites are in twigs (Krombein, 1951). The adult behavior is similar to that of *A. compressa*; the female wasp imbibes blood that oozes from the amputated antennae of the cockroach; the egg hatches in 2-3 days, and the development of one male was completed in 33 days (Williams, 1929).

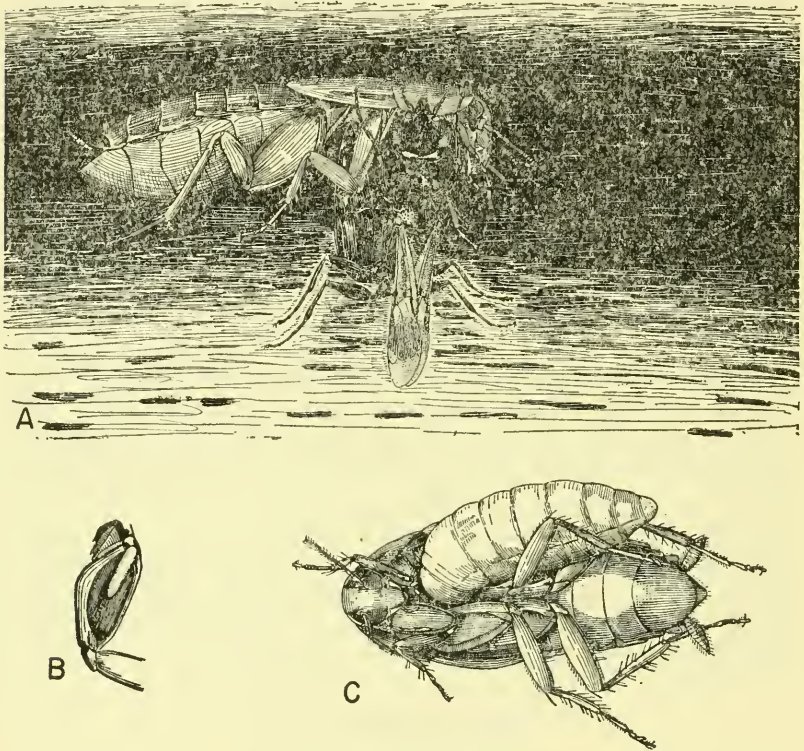

FIG. 6.—*Ampulex canaliculata* attacking *Parcoblatta virginica*. A, Female wasp stinging her prey, c. X 4.8. B, Wasp's egg attached to the coxa of the mesothoracic leg of the cockroach. C, Larva of *A. canaliculata* (about three-quarters grown) feeding on the internal organs of the host from the exterior, c. X 4. (Reproduced from F. X. Williams [1929], through the courtesy of Dr. F. X. Williams and F. A. Bianchi, Hawaiian Sugar Planters' Association.)

*Distribution*.—U.S.A.: Connecticut south to Georgia; Ohio, Wisconsin, Missouri, Kansas; in open woods (Krombein, 1951).

***Ampulex compressa* (Fabricius)**

(Pl. 35)

*Synonymy*.—Guêpe ichneumon of Réaumur [Williams, 1929]; *Chlorion* (*Ampulex*) *compressum*.

*Natural hosts.*—*Periplaneta americana*, New Caledonia (Lucas, 1879); India (Dutt, 1912); Reunion (Bordage, 1912).

*Periplaneta australasiae*, Hawaii (Swezey, 1944).

*Periplaneta* sp., India (Maxwell-Lefroy, 1909).

Cockroach. Mauritius (Réaumur, 1742); Burma (Bingham, 1897).

*Experimental hosts.*—*Neostylopyga rhombifolia*, *Periplaneta americana*, and *Periplaneta australasiae*, Hawaii (Williams, 1942, 1942a). Zimmerman's (1948) listings probably were taken from Williams.

*Nesting sites.*—Holes in walls; holes in banyan and fig trees; in houses in drawers and cartons. *Behavior.*—Similar to that of *A. assimilis*. Bordage (1912) gives a complete description of capture of prey. The female wasp cuts off part of the cockroach's antennae, legs, and wings; she sticks her egg onto the host's mesothoracic coxa. The wasp frequents houses in search of prey. Five ♀♀, supplied with a cockroach per day, stored an average of  $57 \pm 14$  cockroaches; 8 ♀♀ stored an average of  $45 \pm 3$  cockroaches; these latter wasps were not supplied with a cockroach per day throughout (mean values computed from Williams, 1942). This wasp will not attack *Nauphoeta cinerea* (Williams, 1942a) or *Pycnoscelus surinamensis* (Schwabe, 1950b). On one occasion, *A. compressa* stung *Diploptera punctata*, but did not oviposit (Williams, 1942a). *Development.*—Minimum 34 days, maximum 140 days (Williams, 1942). About 6 weeks (Swezey, 1944). *Longevity of adults.*—13 ♀♀ lived an average of  $110 \pm 11$  days (minimum 31, maximum 159); several ♂♂ lived 2 months (Williams, 1942).

#### *Ampulex fasciata* Jurine

*Natural host.*—*Ectobius pallidus*, France (Picard, 1911, 1919): Nesting sites are in brier or bramble stems, or in crevices in fig trees; the female possibly uses old nests of leaf-cutter bees. The feeding of the wasp larva is similar to that of other *Ampulex*. Adult wasp emerges by cutting open a passage through its cocoon and through the anus of the cockroach.

#### *Ampulex ruficornis* (Cameron)

*Natural hosts.*—Cockroaches, Oriental region (Rothney in Sharp, 1899): Nesting sites are in crevices in bark. The female grasps the cockroach by an antenna to drag it to her nest.

#### *Ampulex sibirica* Fabricius

*Synonymy.*—Perkins referred to this species as *Ampulex sibirica*. Williams (1942a), referring to Perkins's observations, mentions the

species as "*A. compressiventris* Guérin (= *A. siberica* Sauss.)." Krombein (personal communication, 1956) has commented upon this synonymy as follows: *Ampulex siberica* Sauss. is apparently a misidentification by Saussure of *siberica* Fab. Kohl (1893) in his revision of the genus *Ampulex* considered *A. compressiventris* Guérin to be the correct name for this common African species and that *siberica*, described from Siberia, must be another species. However, Turner (1912) stated that he had seen Fabricius's type specimen and that it was identical with what had been called *compressiventris*; he considered the Siberian locality given by Fabricius as an error. Krombein suggested that Williams's use of the combination *siberica* Sauss. was a lapsus and that the valid name, if Turner is correct, is *siberica* Fab.

*Natural hosts*.—Cockroaches, West Africa (Perkins in Sharp, 1899): Nesting sites are keyholes. Enters apartments in search of cockroaches. Wasp cocoon protrudes from dead body of cockroach.

#### *Ampulex sonnerati* Kohl

*Synonymy*.—"La mouche bleue" of Sonnerat (Kohl, 1893).

*Natural host*.—"Kakkerlac," Philippine Islands (Sonnerat, 1776): Nesting sites are ready-made crevices. The wasp seizes the cockroach by an antenna and stings the host many times in the "abdomen." She drags the cockroach by an antenna to the nest, and, after depositing her egg, plugs the opening with moistened earth.

#### *Dolichurus bicolor* Lepeletier

*Synonymy*.—Schulz (1912) considered this to be *Dolichurus corniculatus*. Berland (1925) stated that this is possibly a color variety of *D. corniculatus*. Soyer (1947), from a study of the behavior of the wasps, believed that both *D. bicolor* and *D. haemorrhous* are varieties of *D. corniculatus*. Krombein (personal communication, 1956) stated that *D. corniculatus* and *D. bicolor* differ in characters other than color alone and that *D. bicolor* is considered a valid species today.

*Natural host*.—Cockroach, France (Benoist, 1927): The wasp was observed closing the entrance to its burrow. Its egg was attached to the coxa of the midleg of the cockroach.

Maneval (1932) stated that *D. bicolor* is found at the edge of dry woods along with *D. corniculatus* and that the wasp will also accept the prey of *D. corniculatus* if presented to it.

#### *Dolichurus corniculatus* (Spinola)

*Synonymy*.—*Dolichurus haemorrhous* Costa [Schulz, 1912]. Berland (1925) listed *D. haemorrhous* separately but stated that it is perhaps a color variety of *D. corniculatus*.

*Natural hosts.*—*Blattella germanica*, France (Benoist, 1927).

*Ectobius lapponicus*, Germany (Sickmann, 1893); Denmark (Nielsen, 1903); Sweden (Adlerz, 1903); Italy (Grandi, 1931, 1954); France (Benoist, 1927; Maneval, 1928).

*Ectobius pallidus*, France (Maneval, 1932; Soyer, 1947).

*Ectobius panzeri*, France (Soyer, 1947).

*Ectobius* sp., Italy (Grandi, 1954).

*Hololampra punctata*, Pitten (Handlirsch, 1889).

*Loboptera decipiens*, France (Ferton, 1894).

Cockroach, Netherlands (Bouwman, 1914).

*Nesting sites.*—The wasp uses already-made cavities such as rotting dead branches on ground, fissures in the earth, abandoned ant holes, chinks in stone, or the empty cocoon of the ichneumon *Ophion luteus* (Ferton, 1894; Maneval, 1932).

*Behavior.*—The prey is immobile while being dragged to the nest but recovers sufficiently from the sting so that if dug up it will run around (Ferton, 1894; Bouwman, 1914; Benoist, 1927; Grandi, 1954). The wasp cuts off about two-thirds of the cockroach's antennae prior to putting its prey in its nest (Adlerz, 1903; Bouwman, 1914; Soyer, 1947). One cockroach is placed in the nest and the wasp's egg is attached to the midcoxa (Ferton, 1894). Oviposition takes 5 to 6 minutes (Maneval, 1939). Wasp fills and seals its nest with bits of earth and stones (Ferton, 1894; Grandi, 1954). The wasp larva feeds externally and devours the entire cockroach, including its exoskeleton (Ferton, 1894).

*Development.*—Hatching occurs in 3 to 4 days (Ferton, 1894) or longer during cooler weather (Maneval, 1939). Larval development takes 6 days (Grandi, 1954), 8 days (Ferton, 1894), or 10 to 25 days depending on season (Maneval, 1939).

#### *Dolichurus gilberti* Turner

*Natural hosts.*—"Small Blattidae," India (Turner, 1917).

#### *Dolichurus greenei* Rohwer

*Natural host.*—*Parcoblatta* sp., U.S.A., Virginia (Krombein, 1951, 1955): Nesting sites are under leaf litter. The prey was a paralyzed third-instar nymph. *Distribution.*—Ontario. U.S.A. from Canadian border south to Florida in coastal States (Krombein, 1951).

#### *Dolichurus ignitus* Sm.

*Natural hosts.*—Cockroaches, Natal and Southern Rhodesia (Arnold, 1928): The wasp is "usually seen running up and down the

trunks of trees searching for small cockroaches in the crevices of the bark."

**Dolichurus stantoni** (Ashmead)

*Natural hosts*.—*Allacta similis*, nymphs, Hawaii (Williams et al., 1931; Zimmerman, 1948).

*Blattella lituricollis*, usually nymphs, Philippine Islands, Hawaii (Williams, 1919).

*Cutilia soror*, nymphs, Hawaii (Williams et al., 1931; Zimmerman, 1948).

"*Phyllodromia*" sp., Philippine Islands, Hawaii (Williams, 1918; Bridwell, 1920).

*Experimental hosts*.—"Field cockroaches," Philippine Islands (Williams, 1944).

*Nesting site*.—Readymade crevices or holes in ground; porosity in lava. *Behavior*.—The wasp seizes the cockroach by a cercus or leg and stings it in the thorax. She (fig. 7, A) then drags the cockroach to the nest by the base of an antenna. Wasp bites off distal part of host's antennae. She deposits her egg on one of the host's midcoxae. Nest is plugged with lumps of soil. The larva eats the entire host. *Development*.—Eggs hatched in about a day and a half. Adults emerged about 3 weeks later. About five generations per year. (Williams, 1918, 1919; Williams et al., 1931.)

**Dolichurus** sp.

*Natural hosts*.—Cockroaches, nymphs, South Africa (Bridwell, 1917). Adult female cockroach carrying an oötheca, France (Deleurance, 1943).

*Nesting site*.—Plant stem, or in ground possibly an old abandoned nest of *Ammophile*. *Behavior*.—Bridwell noted that one wasp larva ate two cockroach nymphs before pupating; the adult emerged about 4 months after cocoon formation. Deleurance observed the wasp close its nest with small pebbles, balls of earth, and small dead branches. The wasp egg was placed on the femur of the midleg. The prey in the nest is alert when disturbed. Deleurance believed the wasp was a variety of *D. corniculatus*.

**Trirhogma caerulea** Westwood

*Natural hosts*.—*Periplaneta americana* and *Periplaneta australasiae*, Formosa (Sonan, 1924): The wasp stings a nymph about one inch long and carries it to a suitable place (bamboo pipe) for oviposition.



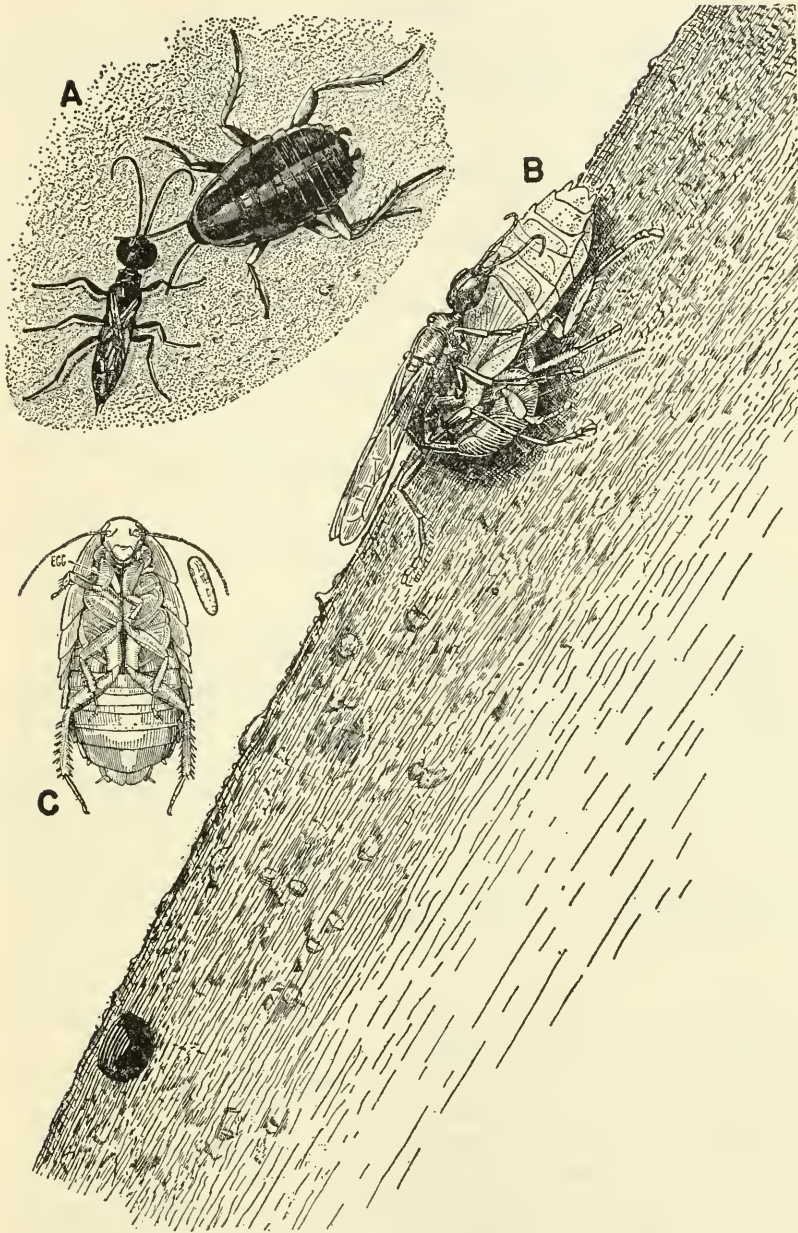

FIG. 7.—Cockroach-hunting wasps. A, *Dolichurus stantoni* leading a nymph of *Blattella lituricollis* to her nest, c. X 4. (Reproduced from F. X. Williams [1919].) B, *Podium haematogastrum* attaching her egg to an *Epilampra* sp. while on the side of a termite mound that contains the wasp's nest, c. X 1.6. C, *Epilampra* sp. parasitized by *P. haematogastrum* showing the wasp's egg attached to the right fore coxa, c. X 3.2. (B and C reproduced from Williams [1928], through the courtesy of Dr. F. X. Williams and F. A. Bianchi.)

**Trirhogma** sp.

*Natural hosts*.—Cockroaches, Oriental region (Williams, 1918, 1928): As far as is known species of this genus of wasps hunt cockroaches.

## Family SPHECIDAE

**Tachysphex blatticidus** Williams

*Natural hosts*.—*Chorisonевра* sp., adults, Trinidad, St. Augustine (Callan, 1942): The wasps nest gregariously in sandy places. The wasp itself is parasitized by the mutillid *Timulla* (*Timulla*) *eriphyla* Mickel.

Cockroaches, Trinidad (Williams, 1941a; Callan, 1950).

**Tachysphex coriaceus** Costa

*Natural hosts*.—Cockroaches, Italy (Beaumont, 1954).

**Tachysphex fanuiensis** Cheesman

*Natural hosts*.—*Graptoblatta notulata*, Society Islands (Cheesman, 1927, 1928).

Cockroach ("except for its smaller size [it] much resembles *Graptoblatta notulata*."), New Caledonia (Williams, 1945).

*Nesting sites*.—Patches of dry soil (Cheesman, 1928); coarse sand at base of a bank (Williams, 1945). *Behavior*.—The female wasp pounces on the cockroach and stings it into immobility; she carries her prey in flight to the nest. Two to 13 cockroaches may be found in one nest; and one or more wasp eggs may be deposited in one nest. The egg is attached at one end to the host's thorax behind a forecoxa. Nest is sealed with dry pellets of soil. The cockroaches apparently do not recover from the wasp's sting.

**Tachysphex lativalvis** (Thomson)

*Natural hosts*.—*Ectobius lapponicus*, adults, Sweden (Adlerz, 1906); France (Maneval, 1932).

*Ectobius pallidus*, nymphs, France (Ferton, 1894, 1901; Maneval, 1932; Deleurance, 1946); Italy (Grandi, 1928).

*Ectobius panzeri*, Netherlands (Bouwman, 1914).

*Ectobius* sp., Denmark (Nielsen, 1933).

Ferton (1914) stated that he had reported in 1912 that this species hunted Hemiptera, but that this observation was a lapsus. *Nesting site*.—In the ground of sandy woodlot or border of dry woods; the nest is a hole 5.5 to 8 cm. long ending in a horizontal cell. Grandi (1928) stated that the entrance to the nest descended obliquely for 5

to 6 cm. and ended 4 cm. below the surface of the ground. *Behavior*.—Two cockroaches, either sex, adults or nymphs, were stored in the cell (Adlerz, 1903; Grandi, 1928). The wasp laid her egg on the first prey brought, attaching it behind the front coxa. The cockroaches were not excitable and their antennae had not been injured. Grandi (1928) stated that the claws of the hind tarsi of the victims may be amputated. The hatched larva may consume one of its victims in four days leaving only the head, pronotum, tegmina, wings, and the urosternum.

*Podium abdominale* (Perty)

*Synonymy*.—*Trigonopsis abdominalis* Perty [Kohl, 1902].

*Natural hosts*.—Cockroaches, nymphs, Ecuador (Williams, 1928): These wasps are apparently mainly arboreal mud daubers. The female wasp constructs a mud nest on underside of a palm leaf. Wasp egg is attached behind one of the forecoxae of the cockroach. Several cockroaches are stored in each nest. The prey is not immobilized as a result of the sting, and its antennae are left intact.

*Podium carolina* Rohwer

*Natural host*.—*Parcoblatta pennsylvanica*, nymphs (Rau, 1937): Nesting sites are mud nests of *Sceliphron caementarium* (Drury). One to three cockroach nymphs are stored per nest; mud partitions are placed in tube; the nest is plugged with mud which is coated with resin. *Distribution*.—U.S.A., New York to North Carolina (Murray, 1951); Florida (Krombein and Evans, 1955).

*Podium dubium* Taschenberg

*Natural hosts*.—*Epilamprine* cockroaches, Brazil (Williams, 1928): Burrows, lenticular in cross section, are found on shaded trails. The wasp's habits are similar to those of *P. flavipenne* and *P. haematogastrum*.

*Podium flavipenne* Lepeletier

*Natural host*.—*Epilampra abdomen-nigrum*, British Guiana (Williams, 1928): *Nesting site*.—Burrows, about 2 inches deep and lenticular in cross section, are dug in the ground in well-drained, partly sheltered areas; also old *Podium* nests are used. *Behavior*.—The wasp stings the cockroach to helplessness and flies with it back to her nest where the host may recover from the sting; one or more cockroaches are stored per nest; the egg is deposited behind the forecoxa while the cockroach is still outside the burrow. The nest is sealed with mud. The larva feeds on most of the cockroach and leaves only some

heavily sclerotized portions in the cell. In 153 nests examined, there was an average of  $2.2 \pm 0.08$  [standard error computed from cited data] cockroaches per cell; four nests contained five cockroaches apiece. Of the 331 cockroaches in the nests, only 6 percent were adults. *Development*.—Egg hatches in about 2 days; larva feeds about 4 days and pupates about 2 weeks later; adult emerges about 10-12 days later.

*Podium haematogastrum* Spinola

*Natural host*.—*Epilampra* sp., Brazil, Pará (Williams, 1928): The female wasp (fig. 7, B) burrows into the surface of termite mounds, in banks, and in level ground. This wasp's behavior is similar to that of *P. flavipenne*. There was an average of 1.6 cockroaches (fig. 7, C) per cell in 74 nests examined. Of the 121 cockroaches collected, 28 percent were adults. Under artificial conditions, the life cycle varied from about a month to 45 days or more.

*Podium luctuosum* Smith

*Natural host*.—*Parcoblatta virginica*, female, U.S.A., New York (Pate, 1949).

*Distribution*.—U.S.A.: New York to Texas (Murray, 1951).

*Podium rufipes* Fabricius

*Natural hosts*.—"Wood roaches," British Guiana (Howes, 1917, 1919); Brazil (Williams, 1928): Nesting sites were clay column nests on houses, sides of stumps, or forest trees; banks; termite mound. Variable numbers of cockroaches were placed in the nests with one wasp egg attached behind forecoxa of the last host. The egg hatches in 2 days, the larva pupates about 2 weeks later, and the adult emerges 24 days later.

*Podium* sp.

*Natural host*.—*Epilampra conferta*, Brazil (Poulton, 1917): The burrow contained several cockroaches of the same species.

ANTS PREDACEOUS ON COCKROACHES

A large roach endeavored to escape by crossing the main front of the army. The creature made several powerful jumps, but each time it touched the ground . . . its legs were grasped by the fearless ants . . . In the end it fell . . . and was instantly torn to bits and carried to the rear . . . Another ant with the body of a wood roach was assisted by a worker who held the carrier's abdomen high in the air out of the way of her burden, all the way to the nest.

HOWES (1919)

## Family FORMICIDAE

From the known entomophagous habits of the lower ants (Wheeler, 1928), we wonder that there are not more records of ants feeding on cockroaches, because this act must occur frequently. Kirby and Spence (1822) stated that R. Kittoe had observed in Antigua that ants which nested in the roofs would seize a cockroach by the legs so it could not move, kill it, and carry it up to their nest. Hotchkiss (1874) observed ants kill cockroaches on shipboard. Cockroaches attracted to sugar in the pantry were killed and carried off by the ants. The destruction of cockroaches by army ants has been recorded by Bates (1863), Wallace (1891), Beebe (1917, 1919), Howes (1919), and others. Dead and mutilated specimens of *Ischnoptera* sp. [undoubtedly *Parcoblatta americana* (Gurney, personal communication, 1958)] are common in the nests of species of *Formica* in California (Mann, 1911).

*Aphaenogaster picea* Emery

*Natural prey*.—*Ectobius pallidus*, U.S.A., Massachusetts (Roth and Willis, 1957).

*Camponotus pennsylvanicus* (De Geer)

*Common name*.—Carpenter ant.

*Natural prey*.—*Parcoblatta pennsylvanica*, U.S.A. (Rau, 1940): The ants entered traps set up to capture the cockroach and carried off about a dozen adults of both sexes.

*Dorylus (Anomma) nigricans* subsp. *sjöstedti* Emery

*Natural prey*.—Small cockroach, Belgian Congo (Raignier and van Boven, 1955).

*Dorylus (Anomma) wilverthi* Emery

*Natural prey*.—Small cockroaches, Belgian Congo (Raignier and van Boven, 1955).

*Dorylus* sp.

*Common name*.—"Safari ant."

*Natural prey*.—Cockroaches, Africa, Lake Victoria (Carpenter, 1920): When the "Safari ants" were hunting, many species of cockroaches were driven from hiding among dead leaves in the forest. The cockroaches rushed about but easily fell prey to the ants which tore them to bits.

***Eciton burchelli* (Westwood)**

*Common name.*—Army ant.

*Natural prey.*—Cockroaches, Panama Canal Zone (Johnson, 1954; Schneirla, 1956).

***Formica omnivora***

*Synonymy.*—The identity of this form is unknown. There are no species of *Formica* on Ceylon. There was another *Formica omnivora* described from tropical America, whose identity is also unknown (W. L. Brown, personal communication, 1956).

*Natural prey.*—Cockroaches, Ceylon (Kirby and Spence, 1822).

***Iridomyrmex humilis* Mayr**

*Common name.*—Argentine ant.

*Natural prey.*—Cockroaches, injured individuals only (Ealand, 1915).

***Lasius alienus* (Förster)**

*Natural prey.*—*Ectobius pallidus*, U.S.A., Massachusetts (Roth and Willis, 1957).

***Pheidole megacephala* (Fabricius)**

*Common name.*—Big-headed ant.

*Natural prey.*—*Holocompsa fulva*, Hawaii (Illingworth, 1916).

*Nauphoeta cinerea* and *Pycnoscelus surinamensis*, Hawaii (Illingworth, 1914, 1942): The ants followed and killed *N. cinerea* and *P. surinamensis* as they burrowed in moist soil and attacked and destroyed *N. cinerea* in breeding cages.

## XIII. VERTEBRATA

## Class PISCES

In British Guiana, Beebe (1925a) found undetermined cockroach remains in the stomachs of four species of fish belonging to three families, as follows:

## Family POTAMOTRYGONTIDAE

***Potamotrygon humboldti* (Duméril)**

(= *Potamotrygon hystrix*)

## Family PIMELODIDAE

***Rhamdia sebae* Cuvier and Valenciennes**

## Family CHARACIDAE

*Cyrtocharax magdalenae essequibensis* (Eigenmann)(= *Cynopotamus essequibensis*)*Chalceus macrolepidotus* Cuvier and Valenciennes

The only other records of cockroaches being eaten by fish pertain to the use of cockroaches as bait.<sup>8</sup> Captain William Owen (*in* Webster, 1834) stated that the Chinese used cockroaches as bait in their fishing excursions. At Reelfoot Lake, Tennessee, *Blatta orientalis* were kept in large numbers by bait dealers and were sold to fishermen who used them for catching *Lepomis pallidus*, a sunfish locally known as bream, blue bream, or bluegill (Rau, 1944). In Indiana, oriental cockroaches were collected at a city dump by fishermen (Gould, 1941). Peterson (1956) states that cockroaches are satisfactory bait for bluegills, crappies, channel cat, blue heads, and large mouth black bass.

Class AMPHIBIA<sup>9</sup>

## Order CAUDATA

## Family PLETHODONTIDAE

*Plethodon glutinosus* (Green)

*Natural prey.*—*Cryptocercus punctulatus*, U.S.A. (Honigberg, 1953): Protozoa which are normally only found in *C. punctulatus* were present in the intestine of the salamander indicating that this cockroach had been eaten by the amphibian.

<sup>8</sup> archy (Marquis, 1931) was living in a dream world when he typed:

“there is always  
something to be thankful  
for you would not  
think that a cockroach  
had much ground  
for optimism  
but as the fishing season  
opens up i grow  
more and more  
cheerful at the thought  
that nobody ever got  
the notion of using  
cockroaches for bait”

<sup>9</sup> Classification of Amphibia and Reptilia follows Hegner (1936).

## Order SALIENTIA

## Family BUFONIDAE

*Bufo funereus* Bocage

*Natural prey.*—Cockroaches, Belgian Congo (Noble, 1924): The stomachs of 62 out of 72 specimens contained food; this included 3 cockroaches.

*Bufo ictericus* Spix

*Natural prey.*—Cockroaches, Brazil (Valente, 1949): Stomach contents revealed the prothorax, legs, and wings of cockroaches, and fragments of wood-cockroaches. This toad frequently feeds at night.

*Bufo marinus* (Linnaeus)

*Common name.*—Giant toad, marine toad, Surinam toad.

*Natural prey.*—*Epilampra abdomen-nigrum*, Trinidad (Weber, 1938): Found in the stomachs of two toads.

*Diploptera punctata*, Hawaii (Pemberton and Williams, 1938).

*Periplaneta* sp., Fiji (Lever, 1939): Many householders in Suva have seen the toad eat considerable numbers of these cockroaches.

*Pycnoscelus surinamensis*, Hawaii (Alicata, 1938; Illingworth, 1941).

Cockroaches, Nicaragua (Noble, 1918): Stomach contents of toads captured at street lamps in Rio Grande consisted chiefly of large cockroaches. Puerto Rico (Wolcott, 1937).

*Bufo valliceps* Wiegmann

*Experimental prey.*—*Periplaneta americana*, U.S.A. (Moore, 1946): Cockroaches containing infective acanthellas of *Moniliformis dubius* were fed to three toads.

## Family HYLIDAE

*Hyla cinerea* (Schneider)

*Common name.*—Green tree frog.

*Natural prey.*—*Ischnoptera deropeltiformis*, *Periplaneta americana*, and undetermined cockroaches, U.S.A., Georgia (Haber, 1926): Cockroaches were found in 11 of 100 stomachs.

## Family RANIDAE

*Arthroleptis variabilis* Matschie

*Natural prey.*—Cockroaches, Belgian Congo (Noble, 1924): Of 52 specimens examined, the stomach contents of 17 contained food, including 3 cockroaches.



**Hyperolius picturatus** Peters

*Natural prey.*—Cockroach, Belgian Congo (Noble, 1924): The stomachs of 12 of 56 specimens examined contained food, including one cockroach.

**Leptodactylus albilabris** (Günther)

*Natural prey.*—Cockroach, Puerto Rico (Schmidt, 1920): One of 25 stomachs contained a medium-sized cockroach.

**Leptodactylus pentadactylus** (Laurenti)

*Common name.*—"Smoky jungle frog" or "pepper frog."

*Natural prey.*—Cockroaches, Nicaragua (Noble, 1918): Cockroach wings were found in the stomach of a frog caught around human habitation. Brazil (Valente, 1949).

**Leptopelis calcaratus** (Boulenger)

*Natural prey.*—Cockroaches, Belgian Congo (Noble, 1924): The stomachs of 35 specimens were examined of which 13 contained food, including 2 cockroaches.

**Leptopelis rufus** Reichenow

*Natural prey.*—Cockroaches, Belgian Congo (Noble, 1924): Forty-five of 83 stomachs examined contained food, including 2 cockroaches.

**Megalixalus fornasinii** (Bianconi)

*Natural prey.*—Cockroaches, Belgian Congo (Noble, 1924): The stomachs of 3 of 40 specimens contained food, including 2 cockroaches.

**Rana catesbeiana** Shaw

*Common name.*—Bullfrog.

*Natural prey.*—Cockroaches, Puerto Rico (Derez, 1949).

**Rana mascareniensis** Duméril and Bibron

*Natural prey.*—Cockroaches, Belgian Congo (Noble, 1924): The stomach contents of 138 specimens were examined, 39 of which contained food, including 2 cockroaches.

**Rana pipiens** Schreber

*Common name.*—Leopard frog.

*Experimental prey.*—*Periplaneta americana*, U.S.A. (Moore, 1946): Cockroaches containing infective acanthellas of *Moniliformis dubius* were fed to two frogs.

*Neostylopyga rhombifolia*, U.S.A. (Dr. T. Eisner, personal communication, 1958.)

#### Frogs

*Natural prey.*—*Blatta orientalis*, U.S.A. (Rau, 1924): Frogs which escaped from a tank in the cellar consumed quantities of this cockroach.

*Parcoblatta pennsylvanica*, U.S.A. (Frost, 1924): One adult specimen recovered from alimentary canal of a frog, probably *Rana* sp.

#### Unidentified batrachians

*Experimental prey.*—*Blattella germanica*, Germany, Frankfurt am Main, Zoological Garden (Lederer, 1952): These insects were preferred by all the insect eaters in the zoo.

*Periplaneta americana*, Germany, Frankfurt am Main, Zoological Garden (Lederer, 1952): Newly molted individuals were accepted as food, but others were usually passed by or consumed unwillingly.

### Class REPTILIA<sup>9</sup>

#### Order CHELONIA

#### Family EMYDIDAE

#### *Chrysemys picta* (Schneider)

*Common name.*—Painted turtle.

*Natural prey.*—*Periplaneta australasiae*, England (Lucas, 1916, 1920): The cockroach, apparently injured, fell into water in the tortoise house, Zoological Gardens, Regent's Park, and the terrapin ate it.

#### Order SAURIA

#### Family GEKKONIDAE

#### *Gekko gecko* (Linnaeus)

*Natural prey.*—Cockroaches, Philippine Islands, Laguna (Villadolid, 1934): The geckos frequent holes in trees and underside of bark which are favorable haunts of cockroaches. Stomach contents mostly Blattidae and "Locustidae."

#### *Hemidactylus frenatus* Duméril and Bibron

*Common name.*—House lizard.

*Natural prey.*—Cockroaches, Philippine Islands, Laguna (Villadolid, 1934): Bulk of stomach contents of 22 lizards consisted of Orthoptera, mostly cockroaches.

**Sphaerodactylus sp.**

*Natural prey.*—Cockroaches, British Guiana (Beebe, 1925a): The above lizard is found in houses.

**Thecadactylus sp.**

*Natural prey.*—Cockroaches, British Guiana (Beebe, 1925a): The above lizard is found in houses.

**Undetermined geckos**

*Natural prey.*—Cockroaches, Australia, Flinders River (Froggatt, 1906): The lizard lived in the walls of the hut and hunted cockroaches upon the roof at night. Arno Atoll (Usinger and La Rivers, 1953).

## Family IGUANIDAE

**Anolis carolinensis Voigt**

*Experimental prey.*—*Diptera punctata*, U.S.A. (Eisner, 1958).

**Anolis cristatellus Duméril and Bibron**

*Natural prey.*—*Blattella* sp., *Cariblatta delicatula*, *Epilampra wheeleri*, *Periplaneta americana*, *Periplaneta australasiae*, and *Symploce flagellata*, Puerto Rico (Wolcott, 1924): The last-named cockroach may have been *S. ruficollis* Rehn and Hebard, the females of which are hard to distinguish from *flagellata*. Rehn and Hebard (1927) stated that in all probability *flagellata* does not occur on the island of Puerto Rico. Wolcott (1950) stated that *Symploce ruficollis* [= *bilabiata*] serves as food for the crested lizard.

Cockroaches, Puerto Rico (Schmidt, 1920): Of 100 stomachs examined, 16 contained Orthoptera, including cockroaches. Puerto Rico (Wolcott, 1924): One hundred *A. cristatellus* had eaten 8 cockroaches, 4.14 percent of the total food, or 25 percent of the food for 8 lizards.

**Anolis pulchellus Duméril and Bibron**

*Natural prey.*—Cockroaches, Puerto Rico (Wolcott, 1924): Two small cockroaches found in 50 lizards examined.

**Anolis equestris Merrem**

*Experimental prey.*—*Neostylopyga rhombifolia*, U.S.A. (Eisner, personal communication, 1958.)

**Anolis grahami** Garman

*Natural prey.*—*Periplaneta* spp. and Blattidae, Bermuda (Simmonds, 1958): Stomachs of 176 lizards yielded 6 cockroaches.

**Anolis leachi** Duméril and Bibron

*Natural prey.*—*Periplaneta* spp. and Blattidae, Bermuda (Simmonds, 1958): Stomachs of 46 lizards yielded 31 cockroaches.

**Anolis sagrei** Cocteau

*Natural and experimental prey.*—*Pycnoscelus surinamensis*, Cuba (Darlington, 1938): This species was eaten both in captivity and in nature. The lizard ate most readily soft, immature cockroaches. *Pycnoscelus surinamensis* is probably a staple food of the lizard in nature, as Darlington observed wild lizards catch the nymphs.

**Anolis stratulus** Cope

*Natural prey.*—*Aglaopteryx facies*, Puerto Rico (Wolcott, 1924): One cockroach was found in 50 lizards examined.

Cockroach, Puerto Rico (Schmidt, 1920): One of 25 stomachs contained a cockroach.

**Anolis** sp.

*Natural prey.*—"Wood roaches," British Guiana (Beebe, 1925a): The above lizard is arboreal on foliage in low jungle.

## Family SCINCIDAE

**Leiopisma laterale** Say

*Common name.*—Brown skink.

*Natural prey.*—Woodroaches, U.S.A., Louisiana (Slater, 1949): Analysis of stomach contents of 84 adult skinks showed that nymphal and adult woodroaches comprised the majority of Orthoptera.

**Tropidophorus grayi** Günther

*Common name.*—Spiny lizard.

*Natural prey.*—Cockroaches, Philippine Islands, Laguna (Villadolid, 1934): Food of this species was mostly Blattidae.

**Unidentified skinks**

*Natural prey.*—Cockroaches, Arno Atoll (Usinger and La Rivers, 1953).

## Family AGAMIDAE

*Experimental prey?*—Cockroaches, Australia (Lee and Mackerras, 1955): A general statement was made that in captivity Agamidae were observed feeding avidly on cockroaches and other insects. Three agamids studied by these workers were *Amphibolurus barbatus* (Gray), *Physignathus lesueurii* Gray, and *Chlamydosaurus kingii* Gray.

## Family CHAMAELEONTIDAE

*Chamaeleon chamaeleon* (Linnaeus) and

*Chamaeleon oustaleti* Mocquard

*Experimental prey.*—Cockroaches, Amsterdam (Portielje, 1914): Large cockroaches were fed to these lizards in the reptile house of Artis.

## Family TEIIDAE

*Ameiva exsul* Cope

*Common name.*—Iguana, ground lizard.

*Natural prey.*—Cockroach (nymph), *Epilampra wheeleri*, and *Periplaneta americana*, Puerto Rico (Wolcott, 1924): Stomach contents of 15 lizards were analyzed. *E. wheeleri* formed 30 percent of the food of one lizard. The cockroach nymph formed 5 percent of the food of one lizard. One *P. americana* formed 20 percent of the food of one lizard; another formed 50 percent of the food of a second lizard.

*Experimental prey.*—Cockroach nymphs, Puerto Rico (Wolcott, 1924).

*Ameiva* sp.

*Natural prey.*—Cockroaches, British Guiana (Beebe, 1925a): The above lizard is terrestrial and found near clearings. The stomach contents of 18 out of 40 reptiles contained cockroach remains.

*Cnemidophorus* sp.

*Natural prey.*—Cockroaches, British Guiana (Beebe, 1925a): This is a terrestrial lizard found near clearings. The stomach contents of 4 out of 40 lizards contained cockroaches.

## Unidentified lizards

*Natural prey.*—Cockroaches, West Indies (H., 1800).

*Experimental prey.*—*Blatta orientalis*, U.S.A. (Rau, 1924): Rau called the predator a common gray lizard.

*Periplaneta americana*, Germany, Frankfurt am Main, Zoological Garden (Lederer, 1952): Newly molted cockroaches were accepted as food, but others were usually passed by or consumed unwillingly.

## Order SERPENTES

### Family COLUBRIDAE

#### *Heterodon platyrhinos* Latreille

*Synonymy*.—*Heterodon contortrix* [Dr. Doris M. Cochran, personal communication, 1957].

*Common name*.—Hog-nosed snake.

*Experimental prey*.—*Periplaneta americana*, U.S.A. (Moore, 1946): Cockroaches containing infective acanthellas of *Moniliformis dubius* were fed to one snake.

#### Garter Snake

*Experimental prey*.—*Blatta orientalis*, U.S.A. (Rau, 1924).

## Class AVES

The cockroach is always wrong when arguing with a chicken.

*Spanish proverb* (HARTNACK, 1939)

Arboreal cockroaches hidden in and under bark are much more likely to be encountered by birds than by other predators, and insectivorous birds undoubtedly consume many more cockroaches than the few records would indicate. Most of the records we have located identify the birds at least by common name. Where possible we have given the scientific names for those birds whose common names are recognizably specific. We have followed the systematic classification of Wetmore (1940).

Figuiet (1869) stated that poultry and owls are very fond of cockroaches. Perkins (1913) made the general statement that some of the native birds of Hawaii are partial to the endemic *Allacta similis*. Asano (1937) stated that in Japan natural enemies of cockroaches may be found in the Galliformes, Strigiformes, Passeriformes, and Piciformes. Although Lederer (1952) successfully fed newly molted *Periplaneta americana* to insectivorous birds in the Zoological Garden, Frankfurt am Main, *Blattella germanica* were preferred by these birds. The following records are of specific birds feeding on cockroaches.

## Order ANSERIFORMES

## Family ANATIDAE

## Domestic duck

*Natural prey.*—*Pycnoscelus surinamensis*, Australia (Fielding 1926): The ducks became infected with Manson's eye worm of which *P. surinamensis* is the only known intermediate host.

Cockroach, Bermuda (Jones, 1859): "All kinds of poultry feed greedily upon the cockroach; tame ducks spending entire moonlight nights in their capture."

## Order GALLIFORMES

## Family PHASIANIDAE

*Bambusicola thoracica* Temminck

*Common name.*—Kojukei.

*Natural prey.*—Cockroaches, Japan (Asano, 1937).

*Gallus* sp.

*Common name.*—Jungle fowl.

*Natural prey.*—*Periplaneta australasiae*, Hawaii (Schwartz and Schwartz, 1949).

*Phasianus calchicus karpowi* Buturlin

*Common name.*—Korean pheasants.

*Experimental prey.*—*Blattella germanica* and *Periplaneta picea*, Japan (Asano, 1937): Adults of these cockroaches were devoured at once when they were fed with the heads cut off.

*Phasianus* sp.

*Common name.*—Pheasant.

*Natural prey.*—Blattidae, unidentified (below 1 percent of the diet), *Cutilla soror* (below 1 percent of the diet), *Diploptera punctata* (above 6 percent of the diet), and *Pycnoscelus surinamensis* (6 percent of the diet), Hawaii (Schwartz and Schwartz, 1949).

*Coturnix coturnix japonica* (Temminck and Schlegel)

*Common name.*—Japanese quail.

*Natural prey.*—Blattidae (unidentified) and *Lobopterella dimidiata*, Hawaii (Schwartz and Schwartz, 1949).

### Domestic chicken

*Natural and experimental prey.*—*Blaberus craniifer*, U.S.A., Key West, Florida. J.A.G. Rehn in 1912 (personal communication) observed chickens feeding on nymphs of *B. craniifer* which had dropped to the ground from among stacked coffins in an undertaker's shack.

*Blatta orientalis*, U.S.A. (Rau, 1924): The chickens ate cockroaches that were caught in traps.

*Hebardina concinna*, Japan (Asano, 1937): Experimental feeding to white Leghorn chickens.

*Periplaneta americana*, Surinam (Stage, 1947): Several cockroaches ran off the floor of a house, which was being sprayed with DDT, and were eaten by chickens. Although some chickens had DDT tremors the next day, all appeared normal two days later.

*Pycnoscelus surinamensis*, Australia (Fielding, 1926); Formosa, experimental feeding (Kobayashi, 1927); Australia, experimental feeding (Fielding, 1927, 1928); U.S.A., Florida, experimental feeding (Sanders, 1928); Antigua (Hutson, 1943); Hawaii (Illingworth, 1931; Schwabe, 1949, 1950a, 1950b). This cockroach is the intermediate host of *Oxyspirura mansoni*, the chicken eye worm.

Cockroaches, Guadeloupe (Dutertre, 1654); Africa (Moiser, 1947): "Poultry" ate cockroaches which had been killed by DDT and sodium fluoride. Hawaii (Zimmerman, 1948).

### Partridge

*Natural prey.*—Cockroaches, British Guiana (Beebe, 1925a): The food of two small species of leaf-colored partridges that lived on the jungle floor, consisted chiefly of cockroaches and beetles.

### Family MELEAGRIDIDAE

#### *Meleagris gallopavo* (Linnaeus)

*Common name.*—Turkey.

*Natural prey.*—*Pycnoscelus surinamensis*, Antigua (Hutson, 1943): Turkeys were found heavily infected with Manson's eye worm of which *P. surinamensis* is the only known intermediate host. These turkeys therefore were presumed to have fed on this cockroach.

### Order COLUMBIFORMES

#### Family COLUMBIDAE

#### *Streptopelia chinensis* (Scopoli)

*Common name.*—Chinese dove.

*Natural prey.*—*Pycnoscelus surinamensis*, Hawaii (Schwabe, 1950b).



## Pigeon

*Experimental prey.*—*Pycnoscelus surinamensis*, Australia (Fielding, 1927); U.S.A., Florida (Sanders, 1928).

## Order STRIGIFORMES

## Family STRIGIDAE

*Gymnasio nudipes* (Daudin)

*Common name.*—Bare-legged owl.

*Natural prey.*—*Epilampra* sp., Puerto Rico (Wetmore, 1916): One specimen identified in stomach of a wild-caught owl.

Cockroaches, Puerto Rico (Wetmore, 1916): These insects were found in stomachs of five owls.

## Order CORACIFORMES

## Family TODIDAE

*Todus mexicanus* Lesson

*Common name.*—Porto Rican tody.

*Natural prey.*—*Plectoptera poeyi?*, Puerto Rico (Wetmore, 1916): The stomachs of 89 birds were examined; a single bird had eaten the above cockroach. According to Wolcott (1950) *P. poeyi* could be *Plectoptera dorsalis*, *P. rhabdota*, or *P. infulata*.

## Family BUCEROTIDAE

*Tockus birostris* (Scopoli)

*Synonymy.*—*Lophocerus birostris* [Dr. H. Friedmann, personal communication, 1957].

*Common name.*—Common gray hornbill.

*Natural prey.*—Cockroaches, India, Central Provinces (D'Abreu, 1920).

## Order PICIFORMES

## Family PICIDAE

*Dendrocopos mahrattensis* (Latham)

*Synonymy.*—*Liopicus mahrattensis* [Friedmann, p. c. 1957].

*Common name.*—Yellow-fronted pied woodpecker.

*Natural prey.*—Cockroaches, India, Central Provinces (D'Abreu, 1920).

**Melanerpes portoricensis** (Daudin)

*Common name*.—Puerto Rican woodpecker.

*Natural prey*.—*Pycnoscelus surinamensis*, Puerto Rico (Wetmore, 1916): One specimen found in 59 bird stomachs examined.

## Order PASSERIFORMES

## Family FORMICARIIDAE

**Gymnopathys leucaspis** (Sclater)

*Common name*.—Bicolored antbird.

*Natural prey*.—Cockroaches, Panama Canal Zone (Johnson, 1954): This bird feeds on small cockroaches, and other arthropods, which are flushed from their hiding places by swarms of the army ant, *Eciton burchelli*.

## Family ORIOLIDAE

**Icterus portoricensis** (Bryant)

*Common name*.—Puerto Rican oriole.

*Natural prey*.—Cockroaches, Puerto Rico (Wetmore, 1916): Cockroaches and oöthecae found in the birds' stomachs.

## Family CORVIDAE

**Aphelocoma coerulesens** (Bosc)

*Common name*.—Florida jay.

*Experimental prey*.—*Pycnoscelus surinamensis*, U.S.A., Florida (Sanders, 1928).

**Cyanocitta cristata** (Linnaeus)

*Common name*.—Blue jay.

*Experimental prey*.—*Diploptera punctata*, U.S.A. (Eisner, 1958). *Eurycotis floridana*, *Neostylopyga rhombifolia*, and *Periplaneta americana*, U.S.A. (Eisner, personal communication, 1958): *E. floridana* was only eaten after the odor of 2-hexenal, which was released by the insect on being attacked by the bird, had dissipated.

## Family PARADISEIDAE

**Paradisea papuana** Bechstein

*Experimental prey*.—Cockroaches, Malaya and on shipboard (Wallace, 1869): Two adult males fed voraciously on rice, bananas, and cockroaches. Wallace collected cockroaches every night on board ship to feed the birds. "At Malta . . . I got plenty of cockroaches from a bakehouse, and when I left, took with me several biscuit-tins full, as provision for the voyage home."

## Family TROGLODYTIDAE

*Troglodytes aedon* Vieillot

*Common name*.—House wren.

*Natural prey*.—Cockroaches, U.S.A. (Greenewalt and Jones, 1955): The wren carried three small cockroaches to nestlings; the records probably represent incidental captures.

*Troglodytes audax* Tschudi

*Common name*.—Cucarachero.

*Natural prey*.—Cockroach (called Chilicabra by Peruvian Indians), Peru (Tschudi, 1847): The bird seized the cockroach and bit off its head then devoured the body discarding the wings.

## Family LANIIDAE

*Lanius ludovicianus* Linnacae

*Common name*.—Loggerhead shrike.

*Experimental prey*.—*Pycnoscelus surinamensis*, U.S.A., Florida (Sanders, 1928).

## Family STURNIDAE

*Acridotheres tristis* Bonnaterre and Vieillot

*Common name*.—Myna, mynah.

*Natural prey*.—Cockroaches, Hawaii, Lanai (Illingworth, 1928): Illingworth reported that he had never seen as many cockroaches anywhere else in Hawaii. The birds followed tractors that were destroying cactus and kept close to the chain that turned over the stumps. The following species were collected: *Allacta similis*, *Blattella germanica*, *Cutilia soror*, *Diploptera punctata*, *Leucophaea maderae*, *Periplaneta americana*, *Periplaneta australasiae*, *Pycnoscelus surinamensis*. Illingworth did not state whether the birds ate all these species indiscriminately.

*Pycnoscelus surinamensis*, Hawaii (Williams et al., 1931; Schwabe, 1950b): In many places this species forms an important fledgling food for mynah birds.

## Family VIREONIDAE

*Vireo latimeri* Baird

*Common name*.—Latimer's vireo.

*Natural prey*.—*Periplaneta* sp., Puerto Rico (Wetmore, 1916): Cockroaches were found in one of 43 stomachs examined.

## Family ICTERIDAE

*Agelaius xanthomus* (Sclater)

*Common name.*—Yellow-shouldered blackbird.

*Natural prey.*—Cockroaches, Puerto Rico (Wetmore, 1916): Oöthecae and remains of adult cockroaches found in stomachs.

*Dolichonyx oryzivorus* (Linnaeus)

*Common name.*—Bobolink.

*Experimental prey.*—*Pycnoscelus surinamensis*, U.S.A., Florida (Sanders, 1928).

*Holoquiscalus brachypterus* (Cassin)

*Common name.*—Puerto Rican blackbird.

*Natural prey.*—Cockroaches, Puerto Rico (Wetmore, 1916): A few eggs (oöthecae) of cockroaches in stomachs.

## Black bird

*Experimental prey.*—*Pycnoscelus surinamensis*, U.S.A., Florida (Sanders, 1928).

## Family FRINGILLIDAE

*Passer domesticus* (Linnaeus)

*Common name.*—English sparrow.

*Natural prey.*—*Pycnoscelus surinamensis*, Hawaii (Illingworth, 1931; Schwabe, 1950b): Remains of this cockroach were found in the stomach of the sparrow.

## Sparrow

*Natural prey.*—*Periplancta americana*, England (Lucas, 1908, 1920).

Cockroaches, Japan (Asano, 1937).

*Tiaris bicolor omissa* (Jardine)

*Common name.*—Carib grassquit.

*Natural prey.*—Cockroaches, Puerto Rico (Wetmore, 1916): Animal food was found in 5 of 72 stomachs examined; one bird had eaten two cockroaches among other insects.

Class MAMMALIA<sup>10</sup>

## Order MARSUPIALIA

## Family DIDELPHIDAE

*Monodelphis* sp.

*Natural prey.*—Cockroaches, British Guiana (Beebe, 1925a): The above opossum is nocturnal and arboreal but nests on the ground in grass.

## Order INSECTIVORA

## Family ERINACEIDAE

*Erinaceus europaeus* Linnaeus

*Experimental prey.*—*Blattella germanica*, France (Brumpt and Urbain, 1938): Two hedgehogs were fed cockroaches infested with *Prosthenorchis elegans* and *P. spirula*.

*Erinaceus* sp.

*Common name.*—Hedgehog.

*Natural prey.*—Cockroaches, England (Samouelle, 1841; Cowan, 1865).

## Order CHIROPTERA

## Family MOLOSSIDAE

*Molossus* sp.

*Natural prey.*—Cockroaches, British Guiana (Beebe, 1925a): The above bat is a common house bat of the area.

## Order PRIMATES

## Family LEMURIDAE

*Lemur coronatus* Gray

*Natural prey.*—*Blattella germanica*, France (Brumpt and Urbain, 1938): The monkey apparently became infested naturally with *Prosthenorchis spirula* for which *B. germanica* was the intermediate host in the monkey house.

*Lemur fulvus* E. Geoffroy

*Natural prey.*—*Blattella germanica*, France (Brumpt and Urbain, 1938): See comment under *Lemur coronatus*.

<sup>10</sup> Classification of Mammalia follows Simpson (1945).

## Family LORISIDAE

*Loris tardigradus* (Linnaeus)

*Synonymy*.—*Lemur tardigradus* [Dr. D. H. Johnson, personal communication, 1957].

*Natural prey*.—Cockroaches, on board ship (Cowan, 1865).

*Perodicticus potto* (P. L. S. Müller)

*Common name*.—Potto.

*Natural prey*.—*Blattella germanica*, France (Brumpt and Urbain, 1938): See comment under *Lemur coronatus*.

*Experimental prey*.—Blattidae, East Africa (Pitman, 1931): Both sexes of the potto ate freely of all types of cockroaches.

## Family TARSIIDAE

*Tarsius* sp.

*Experimental prey*.—Cockroaches, Borneo (Shelford, 1916).

## Family CEBIDAE

*Aotes zonalis* Goldman

*Synonymy*.—*Aotus* [Simpson, 1945].

*Common name*.—Canal Zone night monkey.

*Natural prey*.—*Leucophaea maderae*, Panama (Foster and Johnson, 1939): Captive monkeys became naturally infested with *Protospirura muricola* by eating cockroaches that contained infective larvae of the worm.

*Ateles dariensis* Goldman

*Common name*.—Darien black spider monkey.

*Natural prey*.—*Leucophaea maderae*, Panama (Foster and Johnson, 1939): See comment under *Aotes zonalis*.

*Cebus apella* (Linnaeus)

*Natural prey*.—*Blattella germanica*, France (Brumpt and Urbain, 1938): See comment under *Lemur coronatus*.

*Cebus capucinus* (Linnaeus)

*Common name*.—White-faced monkey.

*Natural prey*.—*Leucophaea maderae*, Panama (Foster and Johnson, 1939): Favorite item of food in the laboratory. See comment under *Aotes zonalis*.

**Saimiri sciurea** Linnaeus

*Natural prey.*—*Blattella germanica*, France (Brumpt and Urbain, 1938): See comment under *Callithrix chrysoleucos*.

## Family CALLITHRICIDAE

**Callithrix chrysoleucos** (Natterer)

*Synonymy.*—*Callithrix chrysolevea* [Johnson, personal communication, 1957].

*Natural prey.*—*Blattella germanica*, France (Brumpt and Urbain, 1938): The monkey apparently became infested naturally with *Prosthenorchis elegans* for which *B. germanica* was the intermediate host in the monkey house.

**Callithrix jacchus** (Linnaeus)

*Synonymy.*—*Simia jacchus*.

*Natural prey.*—*Blattella germanica*, France (Brumpt and Urbain, 1938): See comment under *Lemur coronatus*.

Cockroaches, on board ship (Neill, 1829; also cited by Samouelle, 1841, and Cowan, 1865): "It was quite amusing to see it at its meal. When he had got hold of one of the largest cockroaches, he held it in his fore paws, and then invariably nipped the head off first; he then pulled out the viscera and cast them aside, and devoured the rest of the body, rejecting the dry elytra and wings, and also the legs of the insect, which are covered with short stiff bristles. The smaller cockroaches he eat[s] without such fastidious nicety."

**Leontocebus oedipus** (Linnaeus)

*Natural prey.*—*Blattella germanica*, France (Brumpt and Urbain, 1938): See comment under *Callithrix chrysoleucos*.

**Leontocebus rosalia** (Linnaeus)

*Synonymy.*—*Midas rosalia* [Simpson, 1945].

*Natural prey.*—*Blattella germanica*, France (Brumpt and Urbain, 1938): See comments under *Lemur coronatus* and *Callithrix chrysoleucos*.

**Leontocebus ursulus** (E. Geoffroy)

*Natural prey.*—*Blattella germanica*, France (Brumpt and Urbain, 1938): See comments under *Callithrix chrysoleucos*.

## Family CERCOPITHECIDAE

*Cercopithecus* sp.

*Experimental prey*.—Cockroaches, East Africa (Carpenter, 1921, 1925): The monkey rarely tasted and usually ignored cockroaches offered to it. In one experiment the monkey had to be deprived of food before it would eat the cockroach.

*Macaca mulatta* (Zimmermann)

*Synonymy*.—*Macaca rhesus* [Johnson, personal communication, 1957].

*Experimental prey*.—*Blattella germanica*, France (Brumpt and Urbain, 1938, 1938a): The macaque was fed cockroaches infested with *Prosthenorchis elegans* and *P. spirula*.

*Macaca sylvanus* (Linnaeus)

*Synonymy*.—*Inuus sylvanus* [Simpson, 1945].

*Common name*.—Macaque.

*Natural prey*.—*Blattella germanica*, France (Brumpt and Urbain, 1938): See comment under *Lemur coronatus*.

*Papio papio* (Desmarest)

*Experimental prey*.—*Blattella germanica*, France (Brumpt and Urbain, 1938, 1938a): This baboon was fed cockroaches infested with *Prosthenorchis elegans* and *P. spirula*.

## Family PONGIDAE

*Pan* sp.

*Common name*.—Chimpanzee.

*Natural prey*.—*Blattella germanica*, Netherlands (Thiel and Wiegand Bruss, 1946): Indirect evidence for this relationship was shown by these workers who found two animals heavily infected with *Prosthenorchis spirula* in a zoo in Rotterdam; the intermediate host of the worm was shown to be *B. germanica*.

## Family HOMINIDAE

*Homo sapiens* Linnaeus

*Natural prey*.—Oöthecae of *Blatta orientalis* and *Neostylopyga rhombifolia*, Thailand (Bristowe, 1932).

*Periplaneta americana*, Formosa (Takahashi, 1924).



*Periplaneta americana* and *Periplaneta australasiae*, Australia, China, and Japan (Bodenheimer, 1951).

Cockroaches, Annam and French Guinea (Brygoo, 1946).

In addition to the above records of cockroaches being used as food by man these insects have also been eaten for medicinal purposes (see Roth and Willis, 1957a).

### Order EDENTATA

#### Family DASYPODIDAE

##### *Dasytus novemcinctus* Linnaeus

*Synonymy*.—*Tatu novemcinctum* [Johnson, personal communication, 1958].

*Natural prey*.—*Ischnoptera deropeltiformis*, Texas (Hebard, 1917): A specimen of this cockroach in the U. S. National Museum was taken from the stomach of the armadillo.

### Order RODENTIA

#### Family MURIDAE

##### *Mus musculus* Linnaeus

*Experimental prey*.—*Diploptera punctata*, U.S.A. (Eisner, 1958).

##### *Rattus norvegicus* (Berkenhout)

*Synonymy*.—*Mus decumanus*; *Epimys norvegicus*.

*Natural prey*.—*Leucophaea maderae*, Venezuela (Brumpt, 1931): Rats infested with *Protospirura bonnei* presumably ate this cockroach which is the intermediate host of the worm.

*Periplaneta americana*, Brazil (Magalhães, 1898): Remains found in the stomachs of brown rats. Denmark (Fibiger and Ditlevsen, 1914): This cockroach was found to be the intermediate host of *Gongylonema neoplasticum*, a parasite of rats.

##### *Rattus rattus* (Linnaeus)

*Natural prey*.—*Periplaneta americana*, Denmark (Fibiger and Ditlevsen, 1914): See comment after these authors under *Rattus norvegicus*.

##### *Rattus* spp.

*Natural prey*.—Cockroaches, India (Maxwell-Lefroy, 1909); Burma (Subramanian, 1927).

## Family CAVIIDAE

*Cavia* sp.

*Experimental prey.*—*Blattella germanica*, U.S.A. (Hobmaier, 1941): Guinea pigs were fed cockroaches infested with *Physaloptera maxillaris*.

## Order CARNIVORA

## Family CANIDAE

*Canis familiaris* Linnaeus

*Experimental prey.*—*Blattella germanica*, U.S.A. (Hobmaier, 1941): Dogs were fed cockroaches infested with *Physaloptera maxillaris*. U.S.A. (Petri and Ameel, 1950): Cockroaches infested with *Physaloptera rara* were fed to a dog.

*Canis latrans* Say

*Experimental prey.*—*Blattella germanica*, U.S.A. (Petri and Ameel, 1950): Cockroaches infested with *Physaloptera rara* were fed to a coyote.

*Vulpes* sp.

*Experimental prey.*—*Blattella germanica*, France (Brumpt and Urbain, 1938a): A fox was successfully infected when fed cockroaches infested with *Prosthenorchis elegans* and *P. spirula*.

## Family PROCYONIDAE

*Bassariscus astutus* (Lichtenstein)

*Common names.*—Cacomistle, ring-tailed cat.

*Natural prey.*—Cockroaches, U.S.A., Arizona (Dr. H. Stahnke, personal communication, 1953): The ring-tailed cat enters dwellings located on the desert and feeds on cockroaches and other arthropods.

*Nasua narica* (Linnaeus)

*Natural prey.*—*Blattella germanica*, France (Brumpt and Urbain, 1938): The coati apparently became infested naturally with *Prosthenorchis spirula* for which *B. germanica* was the intermediate host in the laboratory.

*Nasua nasua* (Linnaeus)

*Natural prey.*—*Blattella germanica*, on board ship (Myers, 1931): This insect was eaten when other insects were absent.

Cockroach, a small outdoor species, Trinidad (Myers, 1931).

**Nasua** sp.

*Natural prey*.—Cockroaches, British Guiana (Beebe, 1925a).

## Family MUSTELIDAE

**Meles** sp.

*Experimental prey*.—*Blattella germanica*, France (Brumpt and Urbain, 1938a): A badger was successfully infected when fed cockroaches infested with *Prosthenorchis elegans* and *P. spirula*.

## Family VIVERRIDAE

**Herpestes javanicus auropunctatus** Hodgson

*Natural prey*.—*Epilampra wheeleri*, *Eurycotis improcera*, *Panchlora nivea*, *Pycnoscelus surinamensis*, and others unidentified to species, St. Croix and Puerto Rico (Wolcott, 1953): Based on 37 or more cockroaches obtained from stomachs of 42 mongooses collected in St. Croix (by Seaman) and 56 collected in Puerto Rico (by Pimentel).

Pimentel (personal communication, 1958) has given us the following percentage occurrence of cockroach species in the total number of mongoose stomachs that he examined in Puerto Rico: *Epilampra wheeleri* 1.8, *Ischnoptera rufa rufa* 3.6, *Panchlora nivea* 1.8, *Periplaneta americana* 1.8, and *Pycnoscelus surinamensis* 19.6.

**Herpestes** sp.

*Natural prey*.—*Periplaneta americana* and *Periplaneta australasiae*, Hawaii (Perkins, 1913): Large numbers of these cockroaches are devoured.

Cockroach, East Africa (Loveridge, 1923): Cockroach remains found in stomach of mongoose.

## Family FELIDAE

**Felis catus** Linnaeus

*Natural prey*.—*Periplaneta americana*, Hawaii (Williams et al., 1931).

Cockroaches, U.S.A., Arizona (Stahnke, personal communication, 1953).

*Experimental prey*.—*Blattella germanica*, U.S.A. (Hobmaier, 1941): Cats were fed cockroaches infested with *Physaloptera maxillaris*. U.S.A. (Petri and Ameel, 1950): Cockroaches infested with *Physaloptera rara* were fed to a kitten. France (Brumpt and Ur-

bain, 1938a): A young cat was fed cockroaches infested with *Prosthenorchis elegans* and *P. spirula*.

**Felis pardalis mearnsi** J. A. Allen

*Natural prey*.—Cockroaches, Panama (Dr. H. L. Sweetman, personal communication, 1958): An ocelot was seen collecting and feeding on cockroaches, possibly *Blaberus* sp. "The ocelot was quite efficient and seemed to relish the roaches."

XIV. CHECKLIST OF COCKROACHES AND SYMBIOTIC ASSOCIATES

Only naturally occurring associations are included in this list. Commensal cockroaches are listed on page 315. Bacteroids are not listed because they undoubtedly occur in all species. The higher plants were excluded because most of the associations may be too casual to constitute symbiosis; however, many of the plant associations were included in the chapter on ecology. The cockroaches and the associates within each category are arranged alphabetically by genus and species. Page references are to citations in the classified sections where details of the associations and/or sources of the records are given.

**Aglaopteryx facies**

Mite: Undetermined, p. 220.

Reptile: *Anolis stratulus*, p. 274.

**Aglaopteryx diaphana**

Nematode: *Protrellus manni*, p. 200.

**Allacta similis**

Insects:

*Dolichurus stantoni*, p. 262.

*Solindenia picticornis*, p. 247.

**Anaplecta sp.**

Fungus: *Herpomyces anaplectae*,  
p. 134.

**Aptera fusca**

Protozoan: *Gregarina fastidiosa*,  
p. 182.

**Arenivaga bolliana**

Insect: *Sarcophaga omani*, p. 229.

**Arenivaga roseni**

Insects: Undetermined reduviids,  
p. 227.

**Balta patula**

Insect: *Rhipidoiodes ableptus*, p. 230.

**Blaberus atropos**

Bacterium: *Spirochaeta blattae*, p. 125.

Protozoa:

*Endalimax nana*, p. 180.

*Entamoeba coli*, p. 178.

Nematodes:

*Leidynema appendiculata*, p. 197.

*Leidynema cranifera*, p. 198.

**Blaberus craniifer**

Bacteria:

*Aerobacter aerogenes*, p. 111.

*Escherichia freundii*, p. 113.

*Alcaligenes faecalis*, p. 111.

*Micrococcus pyogenes* var. *albus*,  
p. 106.

*Bacillus cereus*, p. 120.

*Micrococcus pyogenes* var. *aureus*,  
p. 107.

*Bacillus subtilis*, p. 121.

*Escherichia coli* var. *communior*,  
p. 113.

*Proteus vulgaris*, p. 114.

*Pseudomonas aeruginosa*, p. 104.

Fungi:

*Herpomyces tricuspидatus*, p. 138.

*Rhizopus nigricans*, p. 133.

*Penicillium* sp., p. 131.

*Saccharomyces cerevisiae*, p. 133.

Protozoan: *Diplocystis* (?) sp.,  
pp. 181, 184.

Nematodes:

*Leidynema cranifera*, p. 198.

*Protrelleta floridana*, p. 199.

Mite: *Iolina nana*, p. 219.

Undetermined, p. 220.

Bird: Chicken, p. 278.

**Blaberus discoidalis**

Mite: Undetermined, p. 220.

**Blaberus giganteus**

Hair worm: *Gordius pilosus*, p. 202.

**Blaberus** sp.

Fungi:

*Herpomyces macrospus*, p. 136.

*Herpomyces periplanetae*, p. 137.

*Herpomyces paranensis*, p. 136.

*Herpomyces tricuspидatus*, p. 138.

Protozoan: *Leptomonas blaberac*,  
p. 167.

**Blaptica dubia**

Protozoan: *Pilcocephalus blaberac*,  
p. 184.

**Blatta (Shelfordella) lateralis**

Bacterium: *Shigella paradysenteriae*,  
p. 119.

Insect: *Ampulex assimilis*, p. 257.

**Blatta orientalis****Bacteria:**

*Aerobacter aerogenes*, p. 111.

*Alcaligenes faecalis*, p. 111.

*Alcaligenes recti*, p. 111.

*Arthromitus intestinalis*, p. 124.

*B. aerobio del pseudoedema maligno*,  
p. 125.

*B. alcaligenes beckeri*, p. 125.

*B. del pseudoedema maligno*, p. 125.

Bacillo proteisimile, p. 126.

Bacillo similcarbonchio, p. 126.

Bacillo similtifo (Bacillo tifosimile),  
p. 126.

*Bacillus bütschlii*, p. 120.

*Bacillus periplanetae*, p. 121.

*Bacillus stellatus*, p. 121.

*Bacillus subtilis*, p. 122.

*Bacillus tritus*, p. 122.

*Bacteroides uncutus*, p. 119.

*Clostridium lentoputrescens*, p. 122.

*Clostridium novyi* or *Clostridium*  
*sporogenes*, p. 122.

*Enterococcus* sp., p. 109.

*Escherichia coli*, p. 112.

*Lactobacillus fermenti*, p. 109.

*Micrococcus pyogenes* var. *albus*,  
p. 107.

*Micrococcus pyogenes* var. *aureus*,  
p. 107.

**Fungi:**

*Aspergillus fumigatus*, p. 130.

*Blastocystis hominis*, p. 133.

*Blastocystis* sp., p. 133.

*Candida zeylanoides*, p. 129.

*Coccidioides periplanetae*, p. 133.

**Protozoa:**

*Balantidium prae-nucleatum*, p. 187.

*Bodo blattae*, p. 167.

*Coclosporidium periplanetae*, p. 185.

*Micrococcus* sp., p. 108.

*Paracolobactrum* sp., p. 113.

*Pasteurella pestis*, p. 119.

*Proteus* sp., p. 114.

*Proteus vulgaris*, p. 114.

*Pseudomonas aeruginosa*, p. 104.

*Pseudomonas eisenbergii*, p. 105.

*Pseudomonas fluorescens*, p. 105.

*Salmonella typhosa*, p. 117.

*Sarcina alba*, p. 108.

*Sarcina* sp., pp. 108, 109.

*Sarcina symbiotica* (host may have  
been *B. germanica*), p. 108.

*Sarcina ventriculi*, p. 108.

*Serratia marcescens*, p. 117.

*Spirillochaeta blattae*, p. 127.

*Spirillum*  $\alpha$ ,  $\beta$  and  $\gamma$ , p. 105.

*Spirillum* sp., p. 105.

*Spirochaeta periplanetae*, p. 125.

*Streptococcus faecalis*, p. 109.

*Streptococcus liquefaciens*, p. 110.

*Streptococcus microaerophilus*, p. 110.

*Streptococcus pyogenes*, p. 110.

*Streptococcus* sp., p. 110.

*Treponema parvum*, p. 125.

*Treponema stylopygae*, p. 125.

*Vibrio* sp., p. 106.

*Herpomycetes periplanetae*, p. 137.

*Herpomycetes stylopygae*, p. 137.

*Torula groppengiesseri*, p. 132.

*Torulopsis* sp., p. 130.

*Diplocystis schneideri*, p. 181.

*Endamoeba blattae*, p. 177.

*Entamoeba thomsoni*, p. 179.

- Endolimax blattae*, p. 180.  
*Endolimax* sp., p. 180.  
*Gregarina blattarum*, p. 181.  
*Haplosporidium periplanetae*, p. 185.  
*Hartmannella blattae*, p. 177.  
*Herpetomonas periplanetae*, p. 167.  
*Hexamita periplanetae*, p. 171.  
*Lophomonas blattarum*, p. 172.  
*Lophomonas striata*, p. 173.  
*Monas* sp., p. 167.  
*Monocercomonoides orthopterorum*,  
 p. 169.
- Helminths:  
*Ascaris* sp., p. 209.  
*Enterobius vermicularis*, p. 209.  
*Gongylonema neoplasticum*, p. 206.  
*Gordius blattae orientalis*, p. 202.  
*Hammerschmidtella diesingi*, p. 195.  
*Hammerschmidtella neyrai*, p. 196.
- Mite: Undetermined, pp. 220, 222.
- Insects:  
*Dermestes ater*, p. 234.  
*Dermestes* sp., p. 234.  
*Evania appendigaster*, p. 236.  
*Evania dimidiata*, p. 239.
- Bird: Chicken, p. 278.
- Mammal: *Homo sapiens*, p. 286.
- Nyctotherus ovalis*, p. 188.  
*Oikomonas* sp., p. 166.  
*Peltomyces periplanetae*, p. 177.  
*Plistophora kudoii*, p. 185.  
*Plistophora periplanetae*, p. 186.  
*Plistophora* sp., p. 186.  
*Retortamonas blattae*, p. 167.  
*Stenophora*, sp., p. 181.  
*Tetratrichomastix blattidarum*,  
 p. 170.
- Leidyneema appendiculata*, p. 197.  
*Spirura gastrophila*, p. 207.  
*Thelastoma pachyuli*, p. 201.  
*Trichostrongylus* sp., p. 210.  
*Trichuris trichiura*, p. 210.
- Prosevania punctata*, p. 240.  
*Systellogaster ovivora*, p. 248.  
*Tetrastichus hagenowii*, p. 250.  
*Tetrastichus* sp., p. 254.

#### *Blatta* sp.

Hair worm: *Gordius aquaticus*, p. 201.

Insects:

- Evania appendigaster*, p. 236. *Tetrastichus hagenowii*, p. 250.

#### *Blattella germanica* and/or *Blattella vaga*

Viruses: Unspecified strains of poliomyelitis virus, p. 103.

#### *Blattella germanica*

Bacteria:

- Achromobacter* sp., p. 110. *Micrococcus epidermidis*, p. 106.  
*Aerobacter aerogenes*, p. 111. *Micrococcus pyogenes* var. *albus*,  
 p. 107.  
*Aerobacter cloacae*, p. 112. *Micrococcus pyogenes* var. *aureus*,  
 p. 107.  
*Alcaligenes faecalis*, p. 111. *Micrococcus ureae*, p. 107.  
*Alcaligenes viscosus*, p. 111. *Micrococcus* sp., p. 108.  
*Bacillus circulans*, p. 120. *Mycobacterium leprae*, p. 123.  
*Escherichia coli*, p. 112. *Paracolobactrum aerogenoides*,  
 p. 113.  
*Escherichia freundii*, p. 113.  
*Micrococcus aurantiacus*, p. 106.

- Paracolobactrum coliforme*, p. 113.  
*Paracolobactrum* sp., p. 113.  
*Pseudomonas aeruginosa*, p. 104.  
*Sarcina symbiotica* (host may have been *B. orientalis*), p. 108.
- Fungi:  
*Aspergillus flavus*, p. 130.  
*Aspergillus tamarii*, p. 130.  
*Aspergillus* sp., p. 130.  
*Cordyceps blattae*, p. 134.
- Protozoa:  
*Bodo* sp. (host may have been *P. americana*), p. 167.  
*Coelosporidium periplanetae*, p. 185.  
*Dobellina* sp. (host may have been *P. americana*), p. 177.  
*Endamoeba blattae* (host may have been *P. americana*), p. 177.  
*Endolimax* sp. (host may have been *P. americana*), p. 180.  
*Entamoeba coli* (host may have been *P. americana*), p. 178.  
*Entamoeba histolytica* (host may have been *P. americana*), p. 179.
- Helminths:  
*Blattelicola blattelicola*, p. 193.  
*Blatticola blattae*, p. 193.  
*Enterobius vermicularis*, p. 209.  
*Galebia aegyptiaca*, p. 195.  
*Gongylonema neoplasticum*, p. 206.
- Mites:  
*Blattisocius tincivorus*, p. 216.  
*Caloglyphus* sp., p. 218.
- Insects:  
*Brachygaster minutus*, p. 235.  
*Eupelmus atriflagellum*, p. 247.
- Mammals:  
*Callithrix chrysoleucos*, p. 285.  
*Callithrix jacchus*, p. 285.  
*Cebus apella*, p. 284.  
*Lemur coronatus*, p. 283.  
*Lemur fulvus*, p. 283.  
*Leontocebus oedipus*, p. 285.  
*Leontocebus rosalia*, p. 285.
- Salmonella typhimurium*, p. 116.  
*Serratia marcescens*, p. 117.  
*Streptococcus faecalis*, p. 109.  
*Streptococcus* sp., p. 110.
- Herpomyces ectobiae*, p. 135.  
*Memnoniella echinata*, p. 132.  
*Saccharomyces* sp., p. 133.
- Entamoeba thomsoni*, p. 179.  
*Eutrichomastix* sp. (host may have been *P. americana*), p. 169.  
*Gregarina blattarum*, p. 182.  
*Iodamoeba* sp. (host may have been *P. americana*), p. 180.  
*Lophomonas blattarum*, p. 172.  
*Lophomonas striata*, p. 173.  
*Nyctotherus ovalis*, p. 188.  
*Peltomyces periplanetae*, p. 177.  
*Plistophora periplanetae*, p. 186.  
*Tetratrichomastix blattidarum*, p. 170.
- Moniliformis kalahariensis*, p. 203.  
*Prosthenorchis elegans*, p. 203.  
*Prosthenorchis spirula*, p. 203.  
*Tetrameres americana*, p. 207.  
*Trichuris trichiura*, p. 210.
- Undetermined, p. 220.
- Dolichurus corniculus*, p. 261.  
*Ripidius pectinicornis*, p. 232.
- Leontocebus ursulus*, p. 285.  
*Macaca sylvanus*, p. 286.  
*Nasua narica*, p. 288.  
*Nasua nasua*, p. 288.  
*Pan* sp., p. 286.  
*Perodicticus potto*, p. 284.  
*Saimiri sciurea*, p. 285.

#### *Blattella humbertiana*

- Fungus: *Herpomyces gracilis*, p. 135.  
 Nematode: *Protrellus phyllodromi*, p. 200.  
 Mite: *Uropoda* sp., p. 217.



**Blattella lituricollis**

Insect: *Dolichurus stantoni*, p. 262.

**Blattella sp.**

Reptile: *Anolis cristatellus*, p. 273.

**Caribblatta delicatula**

Insect: *Hyptia* sp., p. 240.

Reptile: *Anolis cristatellus*, p. 273.

**Caribblatta lutea lutea**

Plants:

*Sarracenia flava*, p. 154.

*Sarracenia purpurca*, p. 154.

**Chorisonera sp.**

Insects:

*Stylogaster* sp., p. 228.

*Tachysphex blatticidus*, p. 264.

**Choristima sp.**

Insect: *Rhipidioides rubricatus*, p. 231.

**Choristimodes sp.**

Insect: *Rhipidioides rubricatus*, p. 231.

**Cryptocercus punctulatus**

Bacterium: *Bacillus subtilis*, p. 122.

Protozoa:

*Adelina cryptocerci*, p. 184.

*Barbulanympha estaboga*, p. 173.

*Barbulanympha laurabuda*, p. 174.

*Barbulanympha ufalula*, p. 174.

*Barbulanympha wenyoni*, p. 174.

*Eucomonympha imla*, p. 176.

*Hexamita cryptocerci*, p. 171.

*Idionympha perissa*, p. 174.

*Leptosironympha eupora*, p. 172.

*Leptosironympha rudis*, p. 172.

*Leptosironympha wachula*, p. 172.

*Macrosironympha xylopletha*,

p. 172.

*Monocercomonoides globus*, p. 169.

*Notila proteus*, p. 170.

*Oxymonas doraxostylus*, p. 170.

Amphibian: *Plethodon glutinosus*,

p. 269.

*Oxymonas nana*, p. 170.

*Prolophomonas tocopola*, p. 173.

*Rhynchonympha tarda*, p. 174.

*Saccinobaculus ambloaxostylus*,  
p. 170.

*Saccinobaculus lata*, p. 170.

*Trichonympha acuta*, p. 174.

*Trichonympha alga*, p. 174.

*Trichonympha chula*, p. 176.

*Trichonympha grandis*, p. 176.

*Trichonympha lata*, p. 176.

*Trichonympha okolona*, p. 176.

*Trichonympha parva*, p. 176.

*Urinympaha talea*, p. 174.

Undetermined gregarine, p. 184.

**Cutilia soror**

Insects :

*Dolichurus stantoni*, p. 262.*Szepligetella sericea*, p. 242.*Evania appendigaster*, p. 236.Bird: *Phasianus* sp., p. 277.**Cutilia sp.**

Nematode: Undetermined, p. 201.

Insects :

*Rickella australis*, p. 231.

Undetermined strepsipteron, p. 234.

**Diptoptera punctata**Bacterium: *Serratia marcescens*,  
p. 117.Fungus: *Herpomyces diptopterae*,  
p. 135.

Mites :

*Iolina nana*, p. 219.*Locustacarus* sp., p. 219.Insect: *Nauphocta cinerica*, p. 324.Amphibian: *Bufo marinus*, p. 270.Bird: *Phasianus* sp., p. 277.**Ectobius lapponicus**

Protozoa :

*Gamocystis tenax*, p. 184.*Monocercomonoides orthopterorum*,  
p. 169.Nematode: *Blatticola blattae*, p. 193.

Insects :

*Brachygaster minutus*, p. 235.*Tachysphex lativalvis*, p. 264.*Dolichurus corniculus*, p. 261.**Ectobius pallidus**Protozoan: *Gamocystis tenax*, p. 184.

Helminths :

*Blatticola blattae*, p. 193.

Undetermined mermithid, p. 192.

Insects :

*Ampulex fasciata*, p. 259.*Ripidius denisi* (presumptive record),  
p. 232.*Aphaenogaster picea*, p. 267.*Dolichurus corniculus*, p. 261.*Tachysphex lativalvis*, p. 264.*Lasius alienus*, p. 268.*Ripidius boissyi* (presumptive rec-  
ord), p. 231.**Ectobius panzeri**Centipede: *Scolopendra* sp., p. 224.

Insects :

*Dolichurus corniculus*, p. 261.*Tachysphex lativalvis*, p. 264.

**Ectobius sp.**

## Insects:

- Brachygaster minutus*, p. 235.                      *Tachysphex lativalvis*, p. 264.  
*Dolichurus corniculus*, p. 261.

**Ellipsoidion affine**

Insect: *Rhipidioides fuscatus*, p. 230.

**Ellipsoidion australe**

## Insects:

- Agamerion metallica*, p. 243.                      *Mestocharomyia oophaga*, p. 248.  
*Cheiloncurus viridiscutum*, p. 244.

**Epilampra abdomen-nigrum**

Insect: *Podium flavipenne*, p. 265.  
 Amphibian: *Bufo marinus*, p. 270.

**Epilampra conferta**

Insect: *Podium* sp., p. 266.

**Epilampra sp.**

Fungus: *Herpomycetes tricuspispidatus*,  
 p. 138.  
 Insect: *Podium haematogastrum*,  
 p. 266.  
 Bird: *Gymnasia nudipes*, p. 279.

**Epilampra wheeleri**

## Reptiles:

*Ameiva exsul*, p. 275.                      *Anolis cristatellus*, p. 273.  
 Mammal: *Herpestes javanicus auro-*  
*punctatus*, p. 289.

**Escala (?) sp.**

Insect: *Rhipidioides adynatus*, p. 230.

**Eurycotis floridana**

## Fungi:

*Aspergillus flavus*, p. 130.                      *Aspergillus sydowi*, p. 130.

## Helminths:

*Eurycotema paradesa*, p. 194.                      *Protrelloides paradoxa*, p. 200.  
*Leidyneema appendiculata* (?), p. 198.                      Undetermined gordian worm, p. 202.

## Insects:

*Anastatus floridanus*, p. 245.                      Undetermined tachinid, p. 228.

**Eurycotis improcera**

Mammal: *Herpestes javanicus auro-*  
*punctatus*, p. 289.

**Eurycotis manni**

Fungus: *Herpomyces zanzibarinus*,  
p. 138.

**Graptoblatta notulata**

Insect: *Tachysphex fanuiensis*, p. 264.

**Gromphadorhina portentosa**

Protozoan: Undetermined gregarine,  
p. 184.

Mite: *Coleolaclaps* ? sp., p. 216.

**Gyna sp.(?)**

Fungus: *Herpomyces zanzibarinus*,  
p. 138.

**Holocompsa fulva**

Insect: *Pheidole megacephala*, p. 268.

**Hololampra punctata**

Insect: *Dolichurus corniculus*, p. 261.

**Ischnoptera deropeltiformis**

Plant: *Sarracenia flava*, p. 154.

Amphibian: *Hyla cinerea*, p. 270.

Mammal: *Dasypus novemcinctus*,  
p. 287.

**Ischnoptera rufa rufa**

Fungus: *Spicaria prasina*, p. 130.

Mammal: *Herpestes javanicus auro-*  
*punctatus*, p. 289.

**Ischnoptera sp.**

Fungus: *Herpomyces arietinus*, p. 134.

Insects:

*Ampulex canaliculata*, p. 257.

*Syntomosphyrum ischnopterae*,  
p. 249.

**Karnyia discoidalis**

Spider: *Latrodectus indistinctus*,  
p. 215.

**Kuchinga hemerobina**

Hair worm: *Parachordodes raphaelis*,  
p. 202.

**Leucophaea maderae**

Bacterium: *Serratia marcescens*,  
p. 117.

Fungus: *Herpomyces tricuspis*,  
p. 138.

Protozoa:

*Gregarina rhyparobiae*, p. 183.

*Hexamita* (?) sp., p. 171.

*Retortamonas* (?) sp., p. 167.

Undetermined gregarine, p. 184.

Nematodes:

*Hammerschmidtella diesingi*,  
p. 195.

*Leidynema delatorrei*, p. 198.

*Protospirura bonnei*, p. 206.

*Protospirura muricola*, p. 206.

Mite: *Chaetodactylus* sp., p. 218.

Mammals:

*Aotes zonalis*, p. 284.

*Ateles dariensis*, p. 284.

*Cebus capucinus*, p. 284.

*Rattus norvegicus*, p. 287.

**Leucophaea sp.**

Nematode: *Cephalobellus brevicaudatum*, p. 194.

**Leurolestes pallidus**

Fungus: *Herpomyces leurolestis*,  
p. 136.

**Loboptera decipiens**

Insects:

*Dolichurus corniculus*, p. 261.

*Zcuxevania splendidula*, p. 243.

**Loboptera sp.**

Fungus: *Herpomyces lobopterae*,  
p. 136.

**Lobopterella dimidiatipes**

Insect: *Ampulex canaliculata*, p. 257.

Bird: *Coturnix coturnix japonica*,  
p. 277.

**Melanosilpha capensis**

Protozoa:

*Gregarina impetuosa*, p. 183.

*Gregarina sandoni*, p. 183.

**Monastria sp.**

Insect: *Triatoma arthurneivai*, p. 227.

**Nauphoeta cinerea**

Bacteria:

*Salmonella typhimurium*, p. 116.

*Serratia marcescens*, p. 117.

Fungus: *Herpomyces tricuspoidatus*,  
p. 138.

Mites:

*Blattilaclaps nauphoetae*, p. 216.

*Locustacarus* sp., p. 219.

Insect: *Pheidole megacephala*, p. 268.

#### **Neostylopyga rhombifolia**

Bacterium: *Serratia marcescens*,  
p. 117.

Insects:

*Evania appendigaster*, p. 237.

*Tetrastichus hagenowii*, p. 250.

*Szepligetella sericea*, p. 242.

Mammal: *Homo sapiens*, p. 286.

#### **Nyctibora obscura**

Fungus: *Herpomyces amazonicus*,  
p. 134.

#### **Nyctibora sp.**

Fungus: *Herpomyces nyctoborae*,  
p. 136.

#### **Nyctibora tomentosa**

Fungus: *Herpomyces nyctoborae*,  
p. 136.

#### **Oniscosoma granicollis**

Insect: *Paranephrites xenus*, p. 230.

#### **Panchlora exoleta**

Protozoan: *Gregarina panchlorae*,  
p. 183.

#### **Panchlora nivea**

Bacterium: *Serratia marcescens*,  
p. 117.

Fungus: *Herpomyces panchlorae*,  
p. 136.

Mammal: *Herpestes javanicus auro-*  
*punctatus*, p. 289.

#### **Panesthia angustipennis**

Protozoa:

*Clevelandella constricta*, p. 189.

*Clevelandella hastula*, p. 189.

*Clevelandella contorta*, p. 189.

*Clevelandella panesthiae*, p. 189.

*Clevelandella elongata*, p. 189.

*Clevelandella parapaneesthiae*, p. 189.

*Endamoeba javanica*, p. 178.

*Endamoeba philippinensis*, p. 178.

*Hexamita cryptocerci*, p. 171.

*Monocercomonoides panesthiae*,  
p. 170.

Nematodes:

*Aorurus philippinensis*, p. 193.

*Blattochila sphaerolaima* var. *ja-*  
*vatica*, p. 194.

*Leidynema nocalum*, p. 198.

*Nyctotherus uichancoi*, p. 188.

*Paraclevelandia brevis*, p. 190.

*Paraclevelandia simplex*, p. 190.

Undetermined amoeba, p. 181.

*Leidynemella fusiformis*, p. 198.

*Leidynemella paracranifera*, p. 198.

*Thelastoma palmettum*, p. 201.

**Panesthia australis**

Fungus: *Metarrhizium anisopliae*,  
p. 131.

Mite:

*Hypoaspis* sp., p. 217.

Undetermined diplogyniid, p. 217.

Insect: Undetermined tachinid, p. 228.

**Panesthia laevicollis**

Nematode: *Blattochila sphaerolaima*,  
p. 194.

**Panesthia laevicollis (?)**

Nematode: *Leidynemella fusiformis*,  
p. 198.

**Panesthia lobipennis**

Fungus: *Herpomyces panesthiae*,  
p. 136.

**Panesthia spadica**

Protozoa:

*Clevelandella constricta*, p. 189.

*Clevelandella contorta*, p. 189.

*Clevelandella nipponensis*, p. 189.

*Clevelandella panesthiae*, p. 189.

*Endamoeba javanica*, p. 178.

*Nyctotherus uichancoi*, p. 188.

*Paraclevelandia brevis*, p. 190.

*Paraclevelandia simplex*, p. 190.

**Panesthia sp.**

Nematode: *Leidynemella panesthiae*,  
p. 198.

**Parahormetica bilobata**

Helminths:

*Agamospirura parahormeticae*,  
p. 205.

Undetermined gordian worm, p. 202.

**Parcoblatta lata**

Plant: *Sarracenia flava*, p. 154.

Protozoan: *Leptomonas* sp., p. 167.

Nematode: *Protrellus aurifluus*, p. 199.

**Parcoblatta pennsylvanica**

## Protozoa:

*Gregarina blattarum*, p. 182.*Gregarina illinensis*, p. 183.*Gregarina parcoblattae*, p. 183.*Gregarina thomasi*, p. 184.*Leptomonas* sp., p. 167.*Nyctotherus ovalis*, p. 188.Nematode: *Rictularia coloradensis*,  
p. 205.Scorpion: *Centruroides vittatus* (?),  
p. 212.

## Insects:

*Camponotus pennsylvanicus*, p. 267.*Hyptia dorsalis*, p. 239.*Hyptia harpyoides*, p. 239.*Hyptia reticulata*, p. 240.*Hyptia thoracica*, p. 240.*Podium carolina*, p. 265.*Systellogaster ovivora*, p. 248.Amphibian: *Rana* (?) sp., p. 272.**Parcoblatta uhleriana**Fungus: *Herpomyces arietinus*,  
p. 134.Protozoan: *Gregarina parcoblattae*,  
p. 183.Nematode: *Protrellus aurifluus*,  
p. 199.

Mite: Undetermined, p. 220.

Insect: *Hyptia harpyoides*, p. 239.**Parcoblatta virginica**Fungus: *Herpomyces arietinus*, p. 134.

## Protozoa:

*Gregarina ohioensis*, p. 183.*Leptomonas* sp., p. 167.Nematode: *Rictularia coloradensis*,  
p. 205.

## Insects:

*Hyptia harpyoides*, p. 239.*Podium luctuosum*, p. 266.**Parcoblatta** sp.Fungus: *Herpomyces arietinus*, p. 134.Plant: *Sarracenia flava*, p. 154.Mite: *Pimeliaphilus podapoliphogagus*,  
p. 219.

## Insects:

*Coenosia basalis*, p. 229.*Dolichurus greenei*, p. 261.*Hyptia* sp., p. 240.*Megaselia* sp., p. 227.*Syntomosphyrum blattae*, p. 248.*Systellogaster ovivora*, p. 248.*Tetrastichus hagenowii*, p. 250.**Periplaneta americana**Viruses: Unspecified strain(s) of  
poliomyelitis virus (host may have  
been *P. brunnea*), p. 103.



## Bacteria:

- Achromobacter hyalinum*, p. 110.  
*Aerobacter aerogenes*, p. 111.  
*Aerobacter cloacae*, p. 112.  
*Aerobacter* sp., p. 112.  
*Alcaligenes faecalis*, p. 111.  
*Bacillus cereus*, p. 120.  
*Bacillus megaterium*, p. 121.  
*Bacillus subtilis*, p. 122.  
*Bacterium alkaligenes*, p. 119.  
*Clostridium* sp., p. 122.  
*Eberthella oedematicus*, p. 112.  
*Escherichia coli*, p. 112.  
*Escherichia freundii*, p. 113.  
*Escherichia intermedium*, p. 113.  
*Mycobacterium fridmannii*, p. 123.  
*Mycobacterium lacticola*, p. 123.  
*Mycobacterium leprae*, p. 123.  
*Mycobacterium phlei*, p. 123.  
*Mycobacterium piscium*, p. 124.  
*Mycobacterium* sp., p. 124.  
*Nocardia* sp. (?), p. 124.  
*Paracolobactrum aerogenoides*,  
p. 113.  
*Paracolobactrum coliforme*, p. 113.  
*Paracolobactrum* sp., p. 113.  
*Proteus mirabilis*, p. 114.  
*Proteus morgani*, p. 114.  
*Proteus rettgeri*, p. 114.  
*Proteus vulgaris*, p. 114.  
*Proteus* sp., p. 114.  
*Pseudomonas aeruginosa*, p. 104.
- Pseudomonas fluorescens*, p. 105.  
*Salmonella anatis*, p. 114.  
*Salmonella morbificans*, p. 115.  
*Salmonella schottmuelleri*, p. 115.  
*Salmonella* sp. (Type Bareilly),  
p. 115.  
*Salmonella* sp. (Type Bredeny),  
p. 115.  
*Salmonella* sp. (Type Kentucky),  
p. 115.  
*Salmonella* sp. (Type Meleagris),  
p. 116.  
*Salmonella* sp. (Type Newport),  
p. 116.  
*Salmonella* sp. (Type Oranienburg),  
p. 116.  
*Salmonella* sp. (Type Panama),  
p. 116.  
*Salmonella* sp. (Type Rubislaw),  
p. 116.  
*Salmonella* sp. (Type Tennessee),  
p. 116.  
*Sarcina* sp. p. 108.  
*Serratia marcescens*, p. 118.  
*Shigella alkalescens*, p. 118.  
*Spirillum periplaneticum*, p. 105.  
*Streptococcus faecalis*, p. 109.  
*Streptomyces leidyematis*, pp. 196,  
197.  
*Tetragenous* sp., p. 127.  
*Veillonella parvula*, p. 109.
- Mucor guilliermondii*, p. 132.  
*Mucor* sp., p. 132.  
*Penicillium* sp., p. 131.  
*Rhizopus* sp., p. 133.  
*Syncephalastrum* sp., p. 133.  
*Torula acidophila*, p. 132.
- Endamoeba blattae*, p. 177.  
*Endolimax blattae*, p. 180.  
*Endolimax* sp. (host may have been  
*B. germanica*), p. 180.  
*Entamoeba coli* (host may have been  
*B. germanica*), p. 178.  
*Entamoeba histolytica* (host may  
have been *B. germanica*), p. 179.  
*Entamoeba* sp. p. 179.  
*Entamoeba thomsoni*, p. 179.
- Balantidium blattarum*, p. 187.  
*Balantidium ovatum*, p. 187.  
*Balantidium* sp., p. 187.  
*Bodo* sp. (host may have been *B.*  
*germanica*), p. 167.  
*Coelosporeidium periplanetae* p. 185.  
*Diplocystis schneideri*, p. 181.  
*Diplocystis* sp., p. 181.  
*Dobellina* sp. (host may have been  
*B. germanica*), p. 177.
- Fungi:
- Protozoa:

- Eutrichomastix* sp. (host may have been *B. germanica*), p. 169.  
*Gregarina blattarum*, p. 182.  
*Gregarina légeri*, p. 183.  
*Gregarina neo-brasiliensis*, p. 183.  
*Hexamita periplanetae*, p. 171.  
*Iodamoeba* sp. (host may have been *B. germanica*) p. 180.  
*Isotricha caulleryi*, p. 187.
- Helminths:  
*Ancylostoma duodenale*, p. 209.  
*Ascaris lumbricoides* or *Ascaris suum*, p. 209.  
*Binema mirzaia*, p. 193.  
*Gongyloema neoplasticum*, p. 206.  
*Gongyloema* sp., p. 206.  
*Gordius* sp., p. 202.  
*Hammerschmidtella diesingi*, p. 195.  
*Hymenolepis* sp., p. 208.
- Mites:  
*Caloglyphus* sp., p. 218.  
*Pimeliaphilus podapoliphagus*, p. 219.
- Spiders:  
*Avicularia avicularia*, p. 214.
- Centipedes: Undetermined, p. 222.
- Insects:  
*Ampulex amoena*, p. 256.  
*Ampulex compressa*, p. 259.  
*Anastatus tenuipes*, p. 246.  
*Calodexia* (?) *venteris*, p. 228.  
*Evania appendigaster*, p. 237.  
*Melittobia chalybii*, p. 248.  
*Prosevania punctata*, p. 241.
- Amphibian:  
*Hyla cinerea*, p. 270.
- Reptiles:  
*Ameiva exsul*, p. 275.
- Birds:  
 Chicken, p. 278.
- Mammals:  
*Felis catus*, p. 289.  
*Herpestes javanicus auropunctatus*, p. 289.  
*Herpestes* sp., p. 289.
- Lophomonas blattarum*, p. 172.  
*Lophomonas striata*, p. 173.  
*Monocercomonoides orthopterorum*, p. 169.  
*Nyctotherus ovalis*, p. 188.  
*Plistophora periplanetae*, p. 186.  
*Protomagalhaesia serpentula*, p. 184.  
*Tetratrichomastix blattidarum*, p. 170.
- Leidyneema appendiculata*, p. 197.  
*Moniliformis dubius*, p. 203.  
*Moniliformis moniliformis*, p. 204.  
*Necator americanus*, p. 210.  
*Protrellus künckeli*, p. 199.  
*Schwenkiella icemi*, p. 200.  
*Spirura gastrophila*, p. 207.  
*Thelastoma pachyuli*, p. 201.  
*Trichuris trichiura*, p. 210.
- Rhizoglyphus tarsalus*, p. 218.  
*Tyrophagus noxius*, p. 218.  
 Undetermined, p. 220.  
*Avicularia* sp., p. 214.
- Ripidius pectinicornis*, p. 232.  
*Spiniger domesticus*, p. 227.  
*Szepligetella sericea*, p. 242.  
*Tetrastichus hagenowii*, p. 250.  
*Tetrastichus periplanetae*, p. 253.  
*Tetrastichus* sp., p. 254.  
*Trirhogma caerulea*, p. 262.
- Anolis cristatellus*, p. 273.
- Sparrow, p. 282.
- Homo sapiens*, p. 286.  
*Rattus norvegicus*, p. 287.  
*Rattus rattus*, p. 287.

**Periplaneta australasiae**

Bacteria:

*Mycobacterium leprae*, p. 123.

*Serratia marcescens*, p. 118.

Fungus: *Herpomyces periplanetae*,  
p. 137.

Plant: *Sarracenia minor*, p. 154.

Protozoa:

*Endamoeba blattae*, p. 177.

*Endolimax blattae*, p. 180.

Nematodes:

*Gongylonema neoplasticum*, p. 206.

*Protrellus australasiae*, p. 199.

*Hammerschmidtella diesingi*, p. 195.

*Protrellus künckeli*, p. 200.

*Moniliformis dubius*, p. 203.

Centipedes: Undetermined, p. 222.

Insects:

*Ampulex amoena*, p. 256.

*Tetrastichus australasiae*, p. 249.

*Ampulex compressa*, p. 259.

*Tetrastichus hagenowii*, p. 250.

*Evania appendigaster*, p. 237.

*Tetrastichus*, sp., p. 254.

*Szepligetella sericea*, p. 242.

*Trirhogma caerulea*, p. 262.

Reptiles:

*Anolis cristatellus*, p. 273.

*Chrysemys picta*, p. 272.

Bird: *Gallus* sp., p. 277.

Mammals:

*Herpestes* sp., p. 289.

*Homo sapiens*, p. 287.

#### Periplaneta brunnea

Viruses: Unspecified strain(s) of  
poliomyelitis virus (host may have  
been *P. americana*), p. 103.

Bacterium: *Serratia marcescens*,  
p. 118.

Fungus: *Herpomyces periplanetae*,  
p. 137.

Nematode: *Schwenkiella icemi*, p. 200.

Insect: *Tetrastichus hagenowii*, p. 251.

#### Periplaneta fuliginosa

Insect: *Ampulex amoena*, p. 256.

#### Periplaneta sp.

Bacterium: *Serratia marcescens*,  
p. 118.

Fungi:

*Herpomyces chaetophilus*, p. 135.

*Herpomyces periplanetae*, p. 137.

Protozoan: *Lophomonas blattarum*,  
p. 172.

Helminths: *Thelastoma riveroi*, p. 201.

*Moniliformis moniliformis*, p. 204.

Insects:

*Ampulex compressa*, p. 259.

*Evania subspinosa* (presumptive rec-  
ord?), p. 239.

*Szepligetella sericea*, p. 242.

Amphibian: *Bufo marinus*, p. 270.

## Reptiles :

*Anolis grahami*, p. 274.*Anolis leachi*, p. 274.Bird: *Vireo latimeri*, p. 281.

## "Phyllodromia" sp.

Fungus: *Herpomyces phyllodromiae*,  
p. 137.

## Insects :

*Dicarnosis alferii*, p. 245.*Dolichurus stantoni*, p. 262.

## Platyzosteria castanea

Insect: *Riekella* sp., p. 231.

## Platyzosteria novae seelandiae

Protozoan: *Monocercomonoides melo-*  
*lonthae*, p. 169.

## Platyzosteria scabra

Fungus: *Herpomyces appendiculatus*,  
p. 134.

## Platyzosteria sp.

Insect: *Riekella nitidioides*, p. 231.

## Plectoptera sp.

Bird: *Todus mexicanus*, p. 279.

## Polyphaga aegyptiaca

## Nematodes :

*Blatticola blattae*, p. 193.*Hammerschmidtella diesingi*, p. 195.*Galebia aegyptiaca*, p. 195.*Oxyuris* (?) *heterogamiae*, p. 199.

## Polyphaga saussurei

## Helminths :

*Hymenolepis* sp., p. 208.

Undetermined tapeworm ova, p. 208.

Insects: Undetermined reduviids,  
p. 227.

## Polyzosteria melanaria (?) or Platyzosteria analis

Nematode: *Protrellus aureus*, p. 199.

## Pycnoscelus surinamensis

Bacterium: *Serratia marcescens*,  
p. 117.Fungus: *Mucor* sp., p. 132.

## Protozoa :

Undetermined ciliate, p. 190.

Undetermined gregarine, p. 184.

Undetermined flagellate, p. 176.

## Nematodes:

*Oxyspirura masoni*, p. 204.*Severianoia severianoii*, p. 200.

## Mites:

*Caloglyphus spinitarsus*, p. 217.*Tyrophagus lintneri*, p. 218.*Histiostoma feroniarum*, p. 217.

Undetermined, p. 220.

## Insects:

*Pheidole megacephala*, p. 268.

Undetermined ants, p. 350.

Amphibian: *Bufo marinus*, p. 270.Reptile: *Anolis sagrei*, p. 274.

## Birds:

*Acridotheres tristis*, p. 281.*Passer domesticus*, p. 282.

Ducks, p. 277.

*Phasianus* sp., p. 277.*Melanerpes portoricensis*, p. 280.*Streptopelia chinensis*, p. 278.*Meleagris gallopavo*, p. 278.Mammal: *Herpestes javanicus auro-punctatus*, p. 289.**Robshelfordia circumducta or Robshelfordia longiuscula**

## Insects:

*Neorhipidius neoxenus*, p. 230.*Rhipidioides mollis*, p. 231.*Rhipidioides helenae*, p. 230.**Steleopyga (?) sinensis**Nematode: *Suifunema caudelli*, p. 200.**Supella supellectilium**

Viruses: Unspecified strain(s) of poliomyelitis virus, p. 103.

Bacterium: *Serratia marcescens*, p. 117.Fungus: *Herpomyces supellae*, p. 138.Nematode: *Blattophila supellaima*, p. 194.

## Insects:

*Anastatus tenuipes*, p. 246.*Comperia merceti*, p. 244.**Symploce flagellata or Symploce ruficollis**Reptile: *Anolis cristatellus*, p. 273.**Symploce parenthesis**Hair worm: *Parachordodes raphaelis*, p. 202.**Temnopteryx phalerata**Protozoan: *Gregarina gibbsi*, p. 182.

## Undetermined Cockroaches

## Bacteria:

- Arthromitus intestinalis*, p. 124.      Paracolon bacilli, p. 113.  
*Bacillus subtilis*, p. 122.      *Proteus morgani*, p. 114.  
*Clostridium perfringens*, p. 122.      *Proteus vulgaris*, p. 114.  
*Escherichia coli*, p. 112.      *Spirillum* sp., p. 105.  
*Fusiformis lophomonadis*, p. 119.      *Spirochaeta periplanatae*, p. 125.  
*Micrococcus citreus*, p. 106.      *Streptococcus* sp., p. 110.  
*Micrococcus pyogenes* var. *aureus*,  
p. 107.      *Vibrio* Types I and II Heiberg,  
p. 106.  
*Mycobacterium leprae*, p. 123.

## Fungi:

- Amphoromorpha blattina*, p. 139.      *Herpomyces grenadinus*, p. 136.  
*Amphoromorpha* sp., p. 139.      *Herpomyces macropus*, p. 136.  
*Blastocystis* sp., p. 133.      *Herpomyces paranensis*, p. 136.  
*Cordyceps amazonica*, p. 134.      *Herpomyces periplanetae*, p. 137.  
*Herpomyces anaplectae*, p. 134.      *Herpomyces platyzosteriae*, p. 137.  
*Herpomyces chilensis*, p. 135.      *Herpomyces tricuspidatus*, p. 138.  
*Herpomyces diplopterae*, p. 135.      *Herpomyces zanzibarinus*, p. 138.  
*Herpomyces forficularis*, p. 135.      *Metarrhizium anisopliae*, p. 131.

## Plants:

- Nepenthes ampularia*, p. 154.      *Nepenthes* sp., p. 154.  
*Nepenthes gracilis*, p. 154.

## Protozoa:

- Diplocystis* sp., p. 181.      *Monocercomonoides orthopterorum*,  
p. 169.  
*Endamoeba blattae*, p. 177.      *Nyctotherus buissoni*, p. 188.  
*Entamoeba histolytica*, p. 179.      *Nyctotherus ovalis*, p. 188.  
*Giardia* sp., p. 172.      *Nyctotherus viannai*, p. 189.  
*Gregarina blattarum*, p. 182.      *Oikomonas blattarum*, p. 166.  
*Hexamita periplanetae*, p. 171.      *Oikomonas* sp., p. 166.  
*Lophomonas blattarum*, p. 172.      *Paramecium* sp., p. 186.  
*Lophomonas striata*, p. 173.      *Trichomonas* sp., p. 171.  
*Monas* sp., p. 167.

## Helminths:

- Cephalobellus magalhãesi*, p. 194.      *Schwenkiella icemi*, p. 200.  
*Chordodes morgani*, p. 201.      *Severianoia magna*, p. 200.  
*Gordius* sp., p. 202.      *Severianoia severianoii*, p. 200.  
*Hammerschmidtella diesingi*, p. 195.      *Spirura gastrophila*, p. 207.  
*Leidynema appendiculata*, p. 197.      Undetermined gordian worms,  
*Moniliformis moniliformis*, p. 204.      p. 202.  
*Protrellus galebi*, p. 199.

Scorpion: *Heterometrus longimanus*,  
p. 213.

## Spiders:

- Ctenid*, p. 214.      *Latrodectus mactans* p. 216.  
*Heteropoda venatoria*, p. 215.

Mite: *Pimeliaphilus podapolipophagus*, p. 219.

## Centipedes:

- Allothercua maculata* (circumstantial  
evidence), p. 223.      *Scolopendra subspinipes*, p. 224.  
*Scolopendra morsitans*, p. 223.      *Scutigera coleoptrata* (circumstantial  
evidence), p. 222.

## Insects:

*Acanthinevania princeps*, p. 235.  
*Agamerion metallica*, p. 243.  
*Ampulex compressa*, p. 259.  
*Ampulex ruficornis*, p. 259.  
*Ampulex sibirica*, p. 260.  
*Ampulex sonnerati*, p. 260.  
*Anastatus blattidifurax*, p. 245.  
*Anastatus tenuipes*, p. 246.  
*Blatticida pulchra*, p. 243.  
*Blatticidella ashmeadi*, p. 243.  
*Calodexia* spp., p. 228.  
*Clerada apicicornis*, p. 226.  
*Dicarnosis alferii*, p. 245.  
*Diestrammena apicalis*, p. 226.  
*Diestrammena japonica*, p. 226.  
*Dolichurus bicolor*, p. 260.  
*Dolichurus corniculatus*, p. 261.  
*Dolichurus gilberti*, p. 261.  
*Dolichurus ignitus*, p. 261.  
*Dolichurus* sp., p. 262.  
*Dorylus nigricans sjöstedti*, p. 267.  
*Dorylus* sp., p. 267.  
*Dorylus wilverthii*, p. 267.  
*Eciton burchelli*, p. 268.

## Fish:

*Chalceus macrolepidotus*, p. 269.  
*Cyrtocharax magdaleneae essequibensis*, p. 269.

## Amphibians:

*Arthroleptis variabilis*, p. 270.  
*Bufo ictericus*, p. 270.  
*Bufo funereus*, p. 270.  
*Bufo marinus*, p. 270.  
*Hyla cinerea*, p. 270.  
*Hyperolius picturatus*, p. 271.  
*Leptodactylus albilabris*, p. 271.

## Reptiles:

*Ameiva exsul*, p. 275.  
*Ameiva* sp., p. 275.  
*Anolis cristatellus*, p. 273.  
*Anolis grahami*, p. 274.  
*Anolis leachi*, p. 274.  
*Anolis pulchellus*, p. 273.  
*Anolis* sp., p. 274.  
*Anolis stratulus*, p. 274.  
*Cnemidophorus* sp., p. 275.

## Birds:

*Acridotheres tristis*, p. 281.  
*Agelaius xanthomus*, p. 282.

*Eupelmus* sp., p. 247.  
*Eutrichosomella blattophaga*, p. 245.  
 "Formica omnivora," p. 268.  
*Iridomyrmex humilis*, p. 268.  
*Neonephrites partiniiger*, p. 230.  
*Podium abdominale*, p. 265.  
*Podium dubium*, p. 265.  
*Podium rufipes*, p. 266.  
*Pompilus braccatus*, p. 256.  
*Pompilus* sp., p. 256.  
*Salix verticalis*, p. 256.  
*Ripidius scutellaris*, p. 233.  
*Solindenia picticornis*, p. 247.  
*Stylogaster* spp., p. 228.  
*Stylogaster stylata*, p. 228.  
*Syntomosphyrum blattae*, p. 248.  
*Systemlogaster ovivora*, p. 248.  
*Tachysphex blatticidus*, p. 264.  
*Tachysphex coriaceus*, p. 264.  
*Tachysphex famiensis*, p. 264.  
*Tetrastichus hagenowii*, p. 251.  
*Tetrastichus periplanetae*, p. 253.  
*Trirhogma* sp., p. 264.  
 Undetermined tachinid, p. 229.

*Potamotrygon humboldti*, p. 268.  
*Rhamdia sebae*, p. 268.

*Leptodactylus pentadactylus*, p. 271.  
*Leptopelis calcaratus*, p. 271.  
*Leptopelis rufus*, p. 271.  
*Megalixalus fornasinii*, p. 271.  
*Rana catesbeiana*, p. 271.  
*Rana mascareniensis*, p. 271.  
 Tree frogs, p. 351.

Geckos, p. 273.  
*Gekko gekko*, p. 272.  
*Hemidactylus frenatus*, p. 272.  
*Leiopisma laterale*, p. 274.  
 Lizards, p. 275.  
 Skinks, p. 274.  
*Sphaerodactylus* sp., p. 273.  
*Thecadactylus* sp., p. 273.  
*Tropidophorus grayi*, p. 274.

*Bambusicola thoracica*, p. 277.  
 Chickens, p. 278.

- |   |  |
|---|--|
| <i>Coturnix coturnix japonica</i> , p. 277. | Partridge, p. 278.                     |
| <i>Dendrocoptes maharattensis</i> , p. 279. | <i>Phasianus</i> sp., p. 277.          |
| Ducks, p. 277.                              | Sparrow, p. 282.                       |
| <i>Gymnasio nudipes</i> , p. 279.           | <i>Tiaris bicolor omissa</i> , p. 282. |
| <i>Gymnophrys leucaspis</i> , p. 280.       | <i>Tockus birostris</i> , p. 279.      |
| <i>Holoquiscalus brachypterus</i> , p. 282. | <i>Troglodytes aedon</i> , p. 281.     |
| <i>Icterus portoricensis</i> , p. 280.      | <i>Troglodytes audax</i> , p. 281.     |
| Owl, p. 351.                                |  |
| Mammals:                                    |  |
| <i>Bassariscus astutus</i> , p. 288.        | <i>Homo sapiens</i> , p. 287.          |
| <i>Callithrix jacchus</i> , p. 285.         | <i>Loris tardigradus</i> , p. 284.     |
| <i>Erinaceus</i> sp., p. 283.               | <i>Molossus</i> sp., p. 283.           |
| <i>Felis catus</i> , p. 289.                | <i>Monodelphis</i> sp., p. 283.        |
| <i>Felis paradalis mearnsi</i> , p. 290.    | <i>Nasua nasua</i> , p. 288.           |
| <i>Herpestes javanicus auropunctatus</i>    | <i>Nasua</i> sp., p. 289.              |
| <i>Herpestes</i> sp., p. 289.               | <i>Rattus</i> sp., p. 287.             |

## XV. COCKROACHES AS COMMENSALS

These particular associations may well have been accidental and due to a predilection for the same type of nesting site. But this fact in no way detracts from the interest of such records. Chance must play a very considerable part in first bringing symbiotic or commensal partners together. Once such a partnership between species has been firmly established, it is on the whole, fairly obvious, . . . On the other hand, in the early stages before the relationship has become fixed as a specific habit, individual cases are generally dismissed as coincidences. It is, however, unwise to disregard such isolated observations or dismiss them lightly.

ROTHSCHILD AND CLAY (1957)

The following social insects have been found harboring cockroaches in a state of commensalism in which the cockroaches presumably benefit by acquiring food from their hosts. Benefits accruing to the hosts are not apparent. Unfortunately, biological details are not always sufficient to substantiate the suspected association. However, it seems significant that the cockroach commensals of the insects listed below have been found only in association with their hosts and, so far as we know, have never been found apart from them. Chopard (1938) has pointed out that the myrmecophilous cockroaches are all small, being only a very few millimeters long; they are apterous or subapterous; their eyes are reduced; and they are all of American origin.

### HOSTS OF COMMENSAL COCKROACHES

#### Order ISOPTERA

#### Family RHINOTERMITIDAE

#### *Coptotermes ceylonicus* Holmgren

*Commensal.*—*Sphecophila ravana*, Ceylon (Fernando, 1957): Six females, 50 males, and nymphs of both sexes were found among de-



caying timber in the ground in association with a colony of this termite. The antennae of most specimens were mutilated unsymmetrically.

### Family TERMITIDAE

#### *Macrotermes barneyi* Light

*Commensal.*—*Nocticola sinensis*, Kowloon (Silvestri, 1947): Among specimens of termites collected from a nest.

#### *Macrotermes bellicosus* (Smeathman)

or

#### *Macrotermes natalensis* (Haviland)

*Synonymy.*—*Termes bellicosus* [Snyder, 1949].

*Commensal.*—*Sphēcophila termitium*, Kibonoto, East Africa (Shelford, 1910): Two males were collected in a termite mound.

#### *Macrotermes malaccensis* (Haviland)

*Synonymy.*—*Termes malaccensis* Haviland [Snyder, 1949].

*Commensal.*—*Nocticola termitophila*, Tonkin (Silvestri, 1946): The cockroach was found in the termite nest.

#### *Odontotermes* sp.

*Commensals.*—*Nocticola sinensis*, Kowloon (Silvestri, 1946): In termite nest.

*Nocticola termitophila*, Penang (Silvestri, 1946): In termite nest.

#### *Termes* sp.

*Commensal.*—*Nocticola sinensis*, Repulse Bay, Australia(?) (Silvestri, 1946): In a termite gallery.

#### Termites

*Commensal.*—*Ergaula capensis* [= *Dyscologamia wollastoni*] French Equatorial Africa, Brazzaville (Rehn, 1926; Chopard, 1949).

## Order HYMENOPTERA

### Family FORMICIDAE

#### Subfamily FORMICINAE

#### *Camponotus femoratus* (Fabricius)

*Commensal.*—*Phorticolea boliviae*, Bolivia, Cachuela Esperanza (Caudell, 1923): Three males collected in the joint nests of *C. femoratus* and *Crematogaster limata*.

**Camponotus maculatus** (Fabricius)?

*Note.*—Dr. W. L. Brown (personal communication, 1957) states that this ant is an Old World species only. So presumably Mann's record pertains to a different species.

*Commensal.*—*Myrmecoblatta rehni*, Mexico (Mann, 1914): "They were very abundant, several occurring in almost every nest, where they are no doubt very efficient scavengers."

**Camponotus rufipes** (Fabricius)

*Commensals.*—*Atticola mortoni*, *Nothoblatta wasmanni*, and *Phorticolea testacea*, Brazil, San Leopoldo (Bolivar, 1905): Found in the formicaries of *C. rufipes*.

**Formica rufibarbis** Fabricius

and

**Formica subcyanea** Wheeler

*Commensal.*—*Myrmecoblatta rehni*, Mexico (Mann, 1914): "They were very abundant, several occurring in almost every nest."

## Subfamily MYRMICINAE

**Acromyrmex lobicornis** Emery

*Commensal.*—*Attaphila bergi*, or possibly a variety of this species, Huasán, Argentina? (Bruch, 1916).

**Acromyrmex lundi** (Guérin)

*Synonymy.*—*Atta lundi* [Brown, personal communication, 1957].

*Commensal.*—*Attaphila bergi*, Argentina and Uruguay (Bolivar, 1901): The cockroach was found in the nests of the ants sitting on the back, neck, or head of sexual individuals. It remains attached to the ant during swarming. The antennae seem always to be mutilated. Bruch (1916) stated that in La Plata *A. bergi* is encountered by hundreds in every nest of *A. lundi*.

**Acromyrmex niger** (F. Smith)

*Synonymy.*—*Atta nigra* Schupp [Brown, p.c., 1957].

*Commensal.*—*Attaphila schuppi*, Brazil, Porto Alegre (Bolivar, 1905): Found outside the nest of the ant and mixed in the columns of ants on the march.

**Acromyrmex octospinosus** (Reich)

*Synonymy*.—*Atta octospinosa* [Brown, p.c., 1957].

*Commensals*.—*Attaphila fungicola*, Panama (Wheeler, 1928): Taken in the fungus gardens of the ant.

*Attaphila aptera*, Esperanza, Dibulla, Colombia (Bolívar, 1905).

**Acromyrmex silvestrii** Emery

*Commensal*.—*Attaphila bergi*, or possibly a variety of this species, San Luis Province, Argentina (Bruch, 1916): According to Bruch, the behavior of this species of *Attaphila* is identical with the one encountered in Huasán in the nests of *Acromyrmex lobicornis* Emery; it differed from *A. bergi* in size and color.

**Atta cephalotes** (Linnaeus)

*Commensal*.—*Attaphila fungicola*, British Guiana (Wheeler, 1928): Taken in the fungus gardens of the ant.

*Attaphila* sp., British Guiana (Beebe, 1921): 7 of 12 queens in one nest had cockroaches hanging on them.

**Atta sexdens** (Linnaeus)

*Commensal*.—*Attaphila sexdentis*, Brazil, San Leopoldo (Bolívar, 1905): Found in nests of the ant.

**Atta texana** (Buckley)

*Synonymy*.—*Atta fervens* Say [Wheeler, 1910].

*Commensal*.—*Attaphila fungicola*, U.S.A., Texas (Wheeler, 1900, 1910): The cockroach does not feed on the fungus in the ants' nest, as Wheeler (1900) first supposed, but mounts the back of the soldiers and licks their surfaces. It is tolerated by the ants with no signs of hostility. The antennae of the cockroach are clipped short. Although Wheeler (1910) stated that this is probably accidental or unintentional, it is peculiar that Bolívar (1905) noticed the same invariable mutilation of the antennae of *Attaphila bergi*. Wheeler (1900) had originally suggested that the antennae were probably clipped off by the ants which are continuously trimming the fungus hyphae. Louisiana (Moser, personal communication, 1959): Numerous specimens were encountered in some nests of *A. texana*. This cockroach is the most closely associated inquiline in the nest and maintains very intimate terms with the ants. It is found living in the fungus cavities and tunnels.

**Crematogaster limata parabiatica** Forel

*Commensal.*—*Phorticolea boliviae*, Bolivia, Cachuela Esperanza (Caudell, 1923): Collected in joint nests of *C. limata* and *Comptonotus femoratus*.

**Solenopsis geminata** (Fabricius)

*Commensal.*—*Myrmecoblatta wheeleri*, Guatemala (Hebard, 1917a): Collected from a colony of this ant under a stone on the shores of Lake Atitlan, altitude 11,719 feet.

**Unknown host**

*Cockroach.*—*Attaphila flava*, British Honduras (Gurney, 1937): Because the known hosts of the other five species of *Attaphila* are ants, we presume that this species also lives in the nest of some myrmecine ant.

## Subfamily PONERINAE

**Odontomachus affinis** (Guérin)

*Commensal.*—*Myrmeblattina longipes*, Brazil, Rio de Janeiro (Chopard, 1924, 1924a; Hancock, 1926): Originally described as *Phileciton longipes* by Chopard (1924) from the nest of an ant mistakenly identified as *Eciton* sp.

## Family VESPIDAE

**Polybia pygmaea** Fabricius

*Commensal.*—*Sphēcophila polybiarum*, French Guiana (Shelford, 1906a): Shelford stated that it was probable that the cockroaches living on the floor of the paper nest fed on small fragments of insects and spiders that were dropped by the wasp larvae feeding in the cells above.

## Family MEGACHILIDAE

**Melipona nigra** Lepeletier

*Commensal.*—*Oulopteryx meliponarum*, Brazil (Hebard, 1921): According to Hebard, this cockroach is the first one to be known to inhabit the nests of bees. Nothing is known of the relationship between the cockroach and the bees. [See comment by Sonan (1924) on page 318.]

CHECKLIST OF COMMENSAL COCKROACHES  
WITH THEIR HOSTS

The cockroaches are arranged alphabetically by genus and species. The page references are to citations in the classified section above, where details and/or sources of the records are given.

**Attaphila aptera**

Ant: *Acromyrmex octospinosus*,  
p. 313.

**Attaphila bergi**

Ants: *Acromyrmex lobicornis*,  
p. 312.  
*Acromyrmex lundi*, p. 312.  
*Acromyrmex silvestrii*, p. 313.

**Attaphila flava**

Host unknown, presumably an ant,  
p. 314.

**Attaphila fungicola**

Ants: *Acromyrmex octospinosus*,  
p. 313.  
*Atta cephalotes*, p. 313.  
*Atta texana*, p. 313.

**Attaphila schuppi**

Ant: *Acromyrmex niger*, p. 312.

**Attaphila sexdentis**

Ant: *Atta sexdens*, p. 313.

**Attaphila sp.**

Ant: *Atta cephalotes*, p. 313.

**Atticola mortoni**

Ant: *Camponotus rufipes*, p. 312.

**Ergaula capensis**

Termites, p. 311.

**Myrmeblattina longipes**

Ant: *Odontomachus affinis*, p. 314.

**Myrmecoblatta rehni**

Ants: *Camponotus maculatus*(?),  
p. 312.  
*Formica rufibarbis*, p. 312.  
*Formica subcyanea*, p. 312.

**Myrmecoblatta wheeleri**

Ant: *Solenopsis geminata*, p. 314.

**Nocticola sinensis**

Termites: *Macrotermes barneyi*,  
p. 311.  
*Odontotermes* sp., p. 311.

**Nocticola termitophila**

Termites: *Macrotermes malaccensis*, p. 311.  
*Odontotermes* sp., p. 311.  
*Termes* sp., p. 311.

**Nothoblatta wasmanni**

Ant: *Camponotus rufipes*, p. 312.

**Oulopteryx meliponarum**

Bee: *Melipona nigra*, p. 314.

**Phorticolea boliviae**

Ants: *Camponotus femoratus*,  
p. 311.  
*Crematogaster limata parabiatica*, p. 312.

**Phorticolea testacea**

Ant: *Camponotus rufipes*, p. 312.

**Sphecophila polybiarum**

Wasp: *Polybia pygmaea*, p. 314.

**Sphecophila ravana**

Termite: *Coptotermes ceylonicus*,  
p. 310.

**Sphecophila termitium**

Termite: *Macrotermes bellicosus* or  
*Macrotermes natalensis*,  
p. 311.

## OBSCURE ASSOCIATIONS

Cockroaches that are sometimes found in the nests of, or in association with, other animals are not necessarily commensals. This is particularly true of cockroaches that normally are found unassociated with other animals or that merely occupy the same habitat with the other animals because of similar microclimatic requirements (see Chopard, 1924c).

McCook (1877) excavated in February a nest of *Formica rufa* in Pennsylvania. A hundred or more lively cockroaches occupied a part of the nest that contained few ants. Near the cockroaches McCook also found a colony of *Termes flavipes*. *Ischnoptera deropeltiformis* has been found in the company of ants, but it is probably not myrmecophilous (Donisthorpe, 1900). Mann (1911) found an "*Ischnoptera*" sp. (probably a species of *Parcoblatta*) abundant in the nests of, and tolerated by, *Camponotus maccooki* Forel in California. Dead and mutilated specimens of this cockroach were common in the nests of "Formicas." "*Ischnoptera*" sp. was also common in the nests of *Veromessor andrei* (Mayr) [= *Stenamamma andrei*]. Hebard (1917) reported that W. M. Wheeler collected *Eremoblatta subdiaphana* in Arizona as an ant guest. Rehn (1906a; Rehn and Hebard, 1927) reported that *Pholadoblatta inusitata* had also been taken by Wheeler from the galleries of a jumping ant, *Odontomachus clarus* Roger [= *O. haematodes insularis* Guérin var. *pallens* Wheeler; Brown (personal communication, 1958)], on Andros Island, Bahamas; Rehn and Hebard (1927) stated that "This genus and species is the only blattid, which is presumably a myrmecophile, known from the West Indies." Rehn (1932a) reported *Dendroblatta sobrina* as taken in an ant nest in a tree in the Amazon Basin. *Tivia australica* was taken in an ant nest in Australia (Princis, 1954). The male of *Compsodes schwarzi* was taken in an ant nest in the Santa Rita Mountains of Arizona (Ball et al., 1942). A male and female of *Stilpnoblatta minuta* were taken in a migrating column of the ant *Myrmecaria natalensis* Sm. subsp. *cumenoides* Gerst. in Nyasaland (Princis, 1949). Princis cautioned that it is premature to derive any inference from this, possibly accidental, association. Four females of *Parcoblatta desertae* were taken about a nest of an ant, *Ischnomyrmex* sp. (Hebard, 1943a). A nymph of *Parcoblatta virginica* was found in a nest of *Formica* sp. (Hauke, 1949).

*Chorisonneura texensis* has been found in nests of webworm in Florida (Rehn and Hebard, 1916). Karny (1924) in Malaya found an oötheca of *Aristiger histrio* (sp. ?) between leaves (*Costus* sp.)

that had been stuck together by a thysanopteron, *Anaphothrips* sp. He pointed out that the oötheca would not adhere to leaves that were not stuck together but would fall to the ground.

Seín (*in* Rehn and Hebard, 1927) in Puerto Rico found *Aglaopteryx facies* in abandoned cocoons of *Megalopyge krugii* (Dewitz) and in leaves webbed together by caterpillars and in abandoned spiders nests. Wolcott (1950; and *in* Rehn and Hebard, 1927) also found *A. facies* in the empty cocoons of *M. krugii* and in the larval tents of *Tetralopha scabridella* Ragonot on *Inga vera* (coffee shade tree); and "Where there are no butterfly-nests, it lives in abandoned spider-nests on the leaves of other forest trees." Cotton (*in* Wolcott, 1950) found the type of *Aglaopteryx absimilis* also living in the abandoned cocoon of *M. krugii* on bucare trees in Puerto Rico. Wolcott (1950) reported that *Plectoptera dorsalis*, *Plectoptera infulata*, and *Plectoptera rhabdota* have been found living in trees between leaves or in "butterfly-nests" of *Tetralopha scabridella* in leaves of *Inga vera*, or nests of *Pilocrocis secernalis* (Möschler) in the leaves of *Petitia domingensis* in the mountains of Puerto Rico. Seín (*in* Rehn and Hebard, 1927) had collected *P. rhabdota* in the nest of larvae of *T. scabridella*.

Wolcott (1950) reported that *Nyctibora lutzii* had been found in a large rotten stump associating with "'comején' termites [*Nasutitermes costalis* (Holmgren)], yellow wood-ants and rhinoceros beetle grubs." Rehn and Hebard (1927) found *Simblerastes jamaicanus* in numbers in the debris of an abandoned termites' nest in Jamaica: "To what extent the species is dependent upon the protection of the termite or other structures remains to be determined."

In Virginia *Cryptocercus punctulatus* has been found living in the same galleries with *Reticulitermes* sp., and on the Pacific Coast it has been found occupying the same log with *Termopsis* sp. (Cleveland et al., 1934).

Shelford (1909) found one male and one female of *Balta platysoma* in a nest of a spider of the genus *Phryganoporus* and assumed a symbiotic association. Chopard (1924) recorded *Mareta acutiventris* from empty nests of spiders on Barkuda Island, India; nothing is known of the relationships, if any, between these cockroaches and spiders.

Chopard (1924c) found *Margattea* sp. in the nest of the ant *Acropyga acutiventris* Roger; he also found *Margattea* sp., *Periplaneta* sp., *Polyphaga indica*, and *Temnopteryx obliquetruncata* in deserted termite mounds in India. However, he believed that none of these species were more than accidental associates of the host insects; he considered them hygrophilous cockroaches which had found a retreat in the nests.

McClure (1936) obtained a large nest of *Vespula maculata* (Linnaeus) [= *Vespa maculata*] in March in Illinois. In it were living 65 nymphs of *Parcoblatta pensylvanica*, 3 spiders (*Philodromus pernix* Blackwall), 2 immature spiders (*Drassus* sp.), and 6 mites. Balduf (1936) observed four individuals of *Parcoblatta pensylvanica* in a nest of *Vespula maculata*; he suggested that they probably fed on dead bodies and organic wastes of the wasps. However, Rau (1940) has observed this cockroach devour a *Polistes* larva in its cell. Although we do not imply that a commensal relationship exists between *Parcoblatta* and the wasp, it is well to recall a statement by Rothschild and Clay (1957): "A commensal relationship is potentially even more dangerous than a merely social tie, for by nature it is more intimate. The closer the association, the more easily is the balance upset. One partner can then suddenly take a mean advantage of the other."

Cockroach nymphs may enter bees' nests where, according to Imamura (*in* Sonan, 1924), they do not feed on honey or pollen but presumably feed on excreta of bees or anything scattered by bees in their nest; the bees are not disturbed by the cockroaches.

Cockroaches that have been found in the burrows of vertebrates are listed on pages 23-25.

Paulian (1950) found immature cockroaches in the nests of birds (Ploceinae) in Madagascar and Ivory Coast. All nests of *Fondia* sp. examined in Madagascar contained many cockroaches, and Paulian believed that the blattid was a species peculiar to the nests of birds. Three nests of *Ploceus* sp. in Ivory Coast yielded one or two cockroaches each in association with more numerous mites, Psocoptera, Heteroptera, beetles, and lepidopterous larvae (Delamare Deboutteville and Paulian, 1952). These last cited workers also found four cockroaches in a nest of *Estrildine* sp., and two in a nest of an undetermined bird, all in association with other arthropods. Moulton (1912) observed large numbers of *Symploce cavernicola* and *Periplaneta australasiae* swarming in soft bird guano on the floor of caves in Borneo. Abdulali (1942) found in India many *Periplaneta americana* in caves containing the edible-nest swift; there was no indication of association of the cockroaches with the birds. Danforth (*in* Wolcott, 1950) reported finding large numbers of *Aglaopteryx facies* "in the nests of the grey kingbird, in the region of the Cartagena Lagoon [Puerto Rico], 'living among the twigs.'" In Trinidad, Kevan found a male of *Blaberus discoidalis* in a bird's nest (Princis and Kevan, 1955).



Davis (*in* Rehn and Hebard, 1914a) stated that "At Punta Gorda [Florida] there was a vacant house at the end of the town frequented at night by a Nanny and Billy goat, and on warm evenings many *Periplaneta australasiae* would run about on the piazza floor and on the sides of the house. They were seen feeding on the excrement of the goats and were no doubt to a great degree dependent upon them." This is another example of a coprophagous insect that has taken advantage of a particular situation favorable to its survival. Similar associations exist in which many of the domiciliary cockroaches feed on the feces of man and domestic and other animals (Roth and Willis, 1957a).

## XVI. COCKROACHES AS PREDATORS

### INTERSPECIES PREDATION

Tepper (1893) made the broad statement that the majority of Australian and Polynesian cockroaches appear to be wholly carnivorous, eating other insects, eggs, and larvae. He stated that, because of their voracity and cannibalistic tendencies, the carnivorous species lead more or less solitary lives so that one rarely meets several in close proximity; they are never very numerous at any time because the stronger devour the weaker in the absence of other prey. Tepper stated that Australian species of *Ischnoptera* hunt for their prey among the foliage of shrubs, and that Australian species of *Cutilia* [= *Drymaplaneta*, Hebard (1943)] run about actively on the surface, or ascend shrubs and trees in quest of living insects and therefore are highly beneficial. Tepper (1894) also stated that *Geoscapheus robustus* ate earthworms, grubs, and caterpillars. Froggatt (1906) and Marlatt (1915) attributed to Tepper the statement that cockroaches, like *Epilampra notabilis*, which are found out-of-doors in Australia, are carnivorous and feed on caterpillars and other soft-bodied insects; but Froggatt (1907) believed that this alleged behavior needed confirmation.

A number of observations have been recorded which indicate that sometimes cockroaches may be predatory. According to Ealand (1915), nymphs of the cockroach *Pseudomops cincta* fed on the Argentine ant *Iridomyrmex humilis*. In the laboratory, *Eurycotis floridana* has been observed to catch and devour the wasp *Anastatus floridanus* which parasitizes the eggs of *Eurycotis* (Roth and Willis, 1954a). *Parcoblatta pensylvanica* was observed devouring a larva of *Polistes* sp. in its cell in a deserted wasps' nest (Rau, 1940). Brigham (1866) saw a cockroach kill and eat a centipede four or five inches

long. Annandale (1910) described the destruction in Calcutta of termites by *Periplaneta americana*. During a heavy rain storm many termites flew into the dining room and were set upon by the cockroaches which seized them with their mandibles and began to gnaw their abdomens. If disturbed, the cockroaches carried the termites away in their mandibles without using their legs to seize, hold, or carry the prey. Sometimes only the abdomen, but other times the whole body with the exception of the wings, was devoured. Perhaps this observation led Allyn (Anonymous, 1937) to theorize that, first, cockroaches could eradicate termites from houses, and then the blattids in turn could be eliminated. Falls (1938) has pointed out the unfeasibility of this idea. *Blattella vaga* has shown some tendency to eat plant lice (Flock, 1941a). Certain small cockroaches found beneath cane leaf-sheaths, in the Philippine Islands, preyed in part upon leafhoppers (Uichanco, in Williams et al., 1931).

Takahashi (1924) stated that the American cockroach will eat the eggs of the hemipteron *Cantao ocellatus* (Thunberg). Cunliffe (1952) observed mite-infested cockroaches (*Blatta orientalis*, *Blattella germanica*, and/or *Periplaneta americana*) dislodge and eat the mite *Pimeliaphilus podapolipophagus*. Sonan (1924) reported that cockroaches (*P. americana* and *P. australasiae*) devoured the egg clusters and first instar larvae of *Prodenia litula* and the first instar larvae of *Attacus atlas* which were being reared in the laboratory. Lederer (1952) stated that *Periplaneta americana* ate reptile eggs in the aquarium at Frankfurt am Main. Pettit (1940) stated that cockroaches "are said to have destroyed a large colony of dermestids used to skeletonize carcasses at the University of Kansas."

DeFraula (1780) believed that his silent "gryllon" [obviously *Blatta orientalis* from his drawings; see Willemet (1784)] was the enemy of the chirping species of cricket, because after the cockroach became established in his home he no longer heard crickets chirping. Gilbert White (1905 ed.), writing in England in the late 18th century, stated that "Poda says that these [*Blatta orientalis*] and house crickets will not associate together; but he is mistaken in that assertion"; however, in August 1792 White noted that "Since the *blattae* have been so much kept under, the crickets have greatly increased in number." For several years Jolivet (1950) had observed changes in a mixed population of *Blatta orientalis* and *Acheta domesticus* in an old kitchen in France. He suggested that the cyclical fluctuations in the relative abundance of the cockroaches and crickets might be caused by reciprocal predatism with one species more susceptible than the other

at certain stages. Mallis (1954) has stated that crickets prey on other insects as well as on one another. Lh  ritier (1951) had also observed crickets becoming rare in bakeries in France, having been superseded everywhere by *B. orientalis*; however, he doubted that Jolivet's hypothesis was the correct explanation and suggested that the higher optimum temperature requirements of crickets might be the regulating factor. Lederer (1952) stated that the number of crickets decreased in the aquarium buildings at Frankfurt am Main as the population of American cockroaches increased.

*Platyostertia novae seelandiae* was found under the bark of trees in New Zealand devouring bugs (Walker in Shelford, 1909b).

For years it has been believed that cockroaches feed on bedbugs (*Cimex lectularius* L.) and this statement has been repeated in many reference works and articles. Ealand (1915) stated that cockroaches devour bedbugs with avidity. Even today similar statements are to be found in the literature. "In the old sailing ship days, they [cockroaches] were often welcomed by crews because of the belief that they would eradicate a population of bedbugs. This belief was based on scientific fact, as cockroaches are known as predators of bedbugs" (Monro, 1951). Cockroaches will often "help rid a house of bedbugs by devouring all the little parasites they can capture" (Gaul, 1953). The basis for this belief may have originated with a statement by Webster (1834) who wrote that bedbugs disappeared aboard "H.M. Sloop Chanticleer" when cockroaches made their appearance. Newman (1855) reported the observations of a friend who claimed to have seen a cockroach seize a bedbug in an infested boardinghouse in London. In 1920 Purdy reintroduced cockroaches into a house from which they had been exterminated, in order to control the bedbugs which had become established. According to a popular account by Lillingston (1934) African natives are said to ask sailors for a cockroach or two to be used to hunt bedbugs.

In Siberia, Burr (1926, 1939) found *Blattella germanica* and bedbugs inhabiting the same room. Mellanby (1939) studied the populations of an animal house in which bedbugs and cockroaches occurred in large numbers; the bugs apparently were not attacked and their numbers increased greatly over a period of a few weeks (Johnson and Mellanby, 1939). Wille (1920) placed starved *B. germanica* with bedbugs for 20 days, but the cockroaches failed to attack the bugs. In India, captive adults and nymphs of two species of house cockroaches would not touch living bedbugs or their eggs (Cornwall, 1916). In laboratory experiments Gulati (1930) found that *Peri-*

*planeta americana* ate young bedbugs which had soft, blood-filled abdomens; adult bedbugs with harder exoskeletons sometimes were rejected. The maximum number of bedbugs eaten by a cockroach was 3 out of 12 during a period of 48 hours. Johnson and Mellanby (1939), also in laboratory experiments, were unable to show that bedbugs can be controlled by *Blatta orientalis* or that bedbugs are eaten to any extent by them. The existing evidence indicates that there is little basis for the often repeated statement that cockroaches destroy bedbugs in nature. As Lorando (1929) pointed out, assassin bugs, cockroaches, and red ants can hardly be considered as practical factors in bedbug control, though he did recommend the use of spiders.

According to Martini (1952), cockroaches prey on mosquitoes and sand flies but we have been unable to find any original sources for these statements; the only reference we have found in which cockroaches and *Phlebotomus* are mentioned together is a paper by Whittingham and Rook (1923); they fed ground-up cockroaches to larvae of *Phlebotomus papatasi*. Wharton (1951) reported that cockroaches and other predators attacked mosquitoes knocked down by insecticides and affected the number recovered.

Cockroaches will on occasion attack and bite animals other than insects. In an earlier paper (1957a) we discussed about 20 reports of cockroaches biting man. The injury is usually confined to abrasion of the callused portions of hands and feet but may result in small wounds in the softer skin of the face and neck. We failed to include the following reference in the above-mentioned paper. Sonan (1924) had his toes and breast nibbled by cockroaches on Hiyakejima Island during sleep. He had previously learned from a policeman that *Periplaneta americana* and *P. australasiae* nibbled people on that island, but he had hardly believed it before he experienced the biting himself.

#### INTRASPECIES PREDATION

Those who have reared cockroaches in the laboratory have undoubtedly seen cannibalism occur in the cultures. Cannibalism has been observed among the common domiciliary species of cockroaches as well as laboratory colonies of *Leucophaea maderae* (Scharrer, 1953), and *Blaberus craniifer*<sup>11</sup> (Saupe, 1928). Edmunds (1957)

---

<sup>11</sup> The West Indian "*Blaberus fusca* Brunner" of Saupe (1928) is obviously *Blaberus craniifer* as can readily be seen from a comparison of Saupe's figures of the pronotal shields of his species with the descriptions by Hebard (1917) of *B. craniifer* and *Blaberus atropos* (Stoll). The Chilean *B. fusca* Brunner is a junior synonym of *B. atropos* (Stoll), a South American insect (Hebard, 1917).

reported that cannibalism was common in a laboratory colony of *Periplaneta brunnea* and that egg capsules deposited by a female were often eaten by the other cockroaches.

*Periplaneta americana* occasionally ate other cockroaches and their oöthecae and also attacked members of their own species (Lederer, 1952). Griffiths and Tauber (1942) recorded the killing of male American cockroaches by females of the species: "One female was especially vicious and attacked each new male as he was introduced into the container. Most of such males had molted less than 2 days previously. Older males were more capable of defending themselves against attacks of these cannibalistic females." Even though adequate food may be present, females of *Periplaneta americana* may eat their own eggs (Klein, 1933). Some females may regularly eat their oöthecae as soon as they are dropped (Griffiths and Tauber, 1942). To be completely eaten an oötheca generally must be attacked before it has hardened. If a hole is eaten in one side of the capsule, the cockroach may devour the eggs and leave a portion of the oötheca. Frequently only the keel or a part of the keel is eaten and when this occurs the eggs fail to hatch and usually do not complete development because of the rapid loss of water (Roth and Willis, 1955). When adults of *P. americana* and *P. australasiae* were deprived of food, both males and females ate newly deposited eggs and, finally, the females ate the males (Sonan, 1924).

*Parcoblatta virginica* in laboratory cultures also may eat part of its oöthecae; in this species only the soft end of the recently deposited oötheca was eaten (Roth, unpublished data, 1957).

Cros (1942) observed oöthecae-bearing females of *Blatta orientalis* attack and kill males of the same species which were attempting to mate; these males were then eaten by the females. Cros also observed injured and recently molted nymphs of *B. orientalis* to be eaten by others of the same species.

Pettit (1940) noted that cannibalism in his culture of *Blattella germanica* occurred only when the insects were molting. Adult insects attacked the molting cockroaches more often than did the nymphs. However, nymphs after the fourth instar occasionally set upon other molting nymphs. First- to third-instar nymphs rarely victimized their mates. The victims were all older than third instar; the later stadia were progressively more subject to attack, and molting adults suffered the greatest mortality. No direct correlation was noted between population density and cannibalism.

German cockroaches may attack newly molted nymphs of their own kind and cause them to deflate (Gould and Deay, 1938). Lhéritier (1951) has observed the hatching nymphs of *B. germanica* being devoured by their congeners even before they have left the oötheca.

*Nauphoeta cinerea* in laboratory cultures will eat newly hatched young of the same species (Roth and Willis, 1954; Willis et al., 1958). In Hawaii, in nature, *N. cinerea* may kill and eat the cypress cockroach, *Diploptera punctata* (Illingworth, 1942; Fullaway and Krauss, 1945).

Bunting (1956) stated that species of *Neoblattella* are omnivorous with carnivorous and cannibalistic tendencies. An adult female *Panchlora* sp. was killed and eaten by *Neoblattella* sp. in captivity. A male, provisionally identified as *N. celeripes*, was killed and partly eaten by two other males of the same species.

The factors influencing the extent of cannibalism among cockroaches are not completely known. According to Wille (1920) hunger was not the cause of cannibalism in *Blattella germanica*. Wille claimed that the tendency toward cannibalism increased at high temperatures and decreased at low temperatures. Pettit (1940) also noted this effect. Gould and Deay (1938) stated that under crowded laboratory conditions, when there was a scarcity of food, cannibalism among *Periplaneta americana* was common. The injured cockroaches and those unable to molt were often eaten. Adair (1923) made similar observations. Undoubtedly, conditions of crowding, availability of food, temperature and other factors all influence cannibalism, but practically no experimental work has been done on this subject.

It is interesting, in comparison with the above positive examples of cannibalism, that both Saupe (1928) and Roeser (1940) observed no cannibalism during extensive studies with *Pycnoscelus surinamensis*. In fact, Roeser stated that there was never a case of cannibalism in spite of long hunger periods imposed on both nymphal and adult insects.

## XVII. ASSOCIATIONS AMONG COCKROACHES

Besides preying on their own species or on other blattids, cockroaches exhibit additional symbiotic relationships among themselves. These relationships are (1) the familial associations of parent and offspring, (2) gregariousness, (3) intraspecies fighting, (4) interspecies compatibility, and (5) interspecies antagonism. There are some inconsistencies between observations made on the same species

by different workers, which only further observation and experimentation will explain. Some of the reported observations are unique; this is especially true for the feral species. Because of the paucity of information, it is impossible at this time to make valid generalizations about some of these interesting relationships.

#### FAMILIAL ASSOCIATIONS

The females of many species of cockroaches insure varying degrees of protection to the developing young in their ways of disposing of the oötheca after it has been formed. The extent of this association between the mother and her developing progeny varies from the minimum amount of time spent by oviparous females in concealing their oöthecae, to the duration of embryogenesis in the so-called viviparous species, a period of over a month or more.

Haber (1920a) observed a female of *Periplaneta americana* chew a groove in a piece of pasteboard into which she attempted to deposit her oötheca. The oötheca failed to adhere to the shallow hole and fell to the floor. After several futile attempts to replace the oötheca in the hole, the female finally left the egg case on the floor of the cage and coated it with an oral secretion to which she attached bits of trash. During this operation she chased other females away when they ventured near the site. Qadri (1938) described the behavior of the female of *Blatta orientalis* in concealing her oötheca in a hole that she dug in sand; she deposited the egg case in the hole, coated it with saliva and sand, and then refilled the pit. Rau (1943) described in detail how females of *P. americana* and *B. orientalis* covered their oöthecae with wood dust or sand in holes they had prepared in the substrate. Both species placed a sticky oral secretion in the holes and then deposited their oöthecae therein. After coating the oöthecae with more sticky secretion, the females adjusted the oöthecae so that the keels were uppermost and then carefully concealed the oöthecae with the excavated debris. Both females spent over an hour in the act. Rau (1924) previously reported that of 90 oöthecae deposited by *B. orientalis* in jars containing earth and trash, 36 were placed in crevices or excavated holes, and 38 were hidden by being covered with dirt stuck to them with saliva; only 16 were left uncovered.

Edmunds (1957) described oviposition by *Periplaneta brunnea*. Some females spent from 30 to 40 minutes secreting from the mouth a frothy substance that was smeared on the substrate; the egg capsule was deposited in the secretion and covered with additional froth, which hardened into a very strong cement. Some females spent as

long as two hours coating the capsule after it was deposited. It was not stated whether the oötheca was otherwise concealed. The female remained with her body over the oötheca for several hours and drove away other cockroaches which approached.

Sonan (1924) observed that *Periplaneta americana* and *Periplaneta australasiae* spent from 40 minutes to an hour covering their oöthecae, and that if the females were frightened away from this activity, they returned again to complete it. As well as excavating holes in the substrate in which to deposit its oöthecae, *P. americana* also avails itself of readymade crevices of appropriate size (Ehrlich, 1943). Species of *Epilampra* in Malaya were said by Annandale (1900) to deposit their oöthecae in crevices in floating logs just above the water line. However, Shelford (1906) stated that four genera (including *Epilampra*) of the subfamily Epilamprinae are "viviparous," in which event the females would carry their oöthecae within their bodies during embryogenesis and would not place the oöthecae in crevices in logs.

The female of *Cryptocercus punctulatus* was observed to make a groove in a piece of wood, then carry her oötheca 6 inches from where she had dropped it and place it in the groove; she covered the oötheca so that only a portion was visible (Cleveland in Cleveland et al., 1934). Dr. W. L. Nutting (personal communication, 1954) collected a number of oöthecae of *C. punctulatus* in the field and found each one almost completely sealed off with bits of wood in a deep groove in the roof of a chamber in a log. The keel of the oötheca was visible but the rest was well camouflaged. He stated that "The adult pair usually frequents the chamber at this time, while their broods of previous years occupy neighboring galleries."

Berland (1924) observed a female of *Loboptera decipiens* filling a hole (the abandoned nest of a hymenopteron) with earth that she carried in her mouth; he later found her oötheca behind the earthen barricade which she had erected.

In summary, the following species of oviparous cockroaches have been observed concealing their oöthecae (only those references not previously cited are given): *Blatta orientalis*; *Cryptocercus punctulatus*; *Ectobius sylvester* (Harz, 1956, 1957); *Epilampra* sp.; *Eurycotis floridana* (Roth and Willis, 1954a); *Loboptera decipiens*; *Balta scripta*, *Methana curviger*, *Methana marginalis*, and *Methana canea* (Pope, 1953a); *Pelmatosilpha marginalis*, *Pelmatosilpha purpurascens*, and *Nauclydas nigra* (Bunting, 1956); *Periplaneta americana* (Haber, 1919; Adair, 1923; Seín, 1923; Nigam, 1933; Gould and Deay, 1938; Rau, 1940a); *Periplaneta australasiae* (Girault, 1915b; Spencer, 1943; Pope, 1953); *Periplaneta brunnea* (Roth and Willis,



unpublished data, 1958); *Periplaneta fuliginosa* (Gould and Deay, 1940); *Periplaneta ignota* (Pope, 1953); *Supella supellectilium* (Flock, 1941). Undoubtedly other oviparous species that drop their oöthecae long before the eggs hatch also make some attempt to conceal the oöthecae by placing them in crevices or covering them with debris.

Sometimes the oöthecae are deposited but not concealed. Hafez and Afifi (1956) reported that in Egypt *Supella supellectilium* attaches its oötheca to a suitable substrate with a gummy oral secretion but leaves the egg capsule otherwise exposed. We (1954) have noticed similar behavior in laboratory colonies of this species and of *Blatta orientalis*, as have Gould and Deay (1940). Cornelius (1853) stated that the female of *B. orientalis* takes care of the safety of her offspring to the extent of usually dropping her oöthecae in places which are dry and raised above the ground, although rarely one also may find some oöthecae scattered on the ground. For lack of suitable material females of *Periplaneta americana* sometimes did not conceal their oöthecae (Nigam, 1933). Frequently in laboratory colonies *P. americana* merely drops the oöthecae loosely in sand or food "in contrast to *P. australasiae*, which almost always went to considerable trouble to fasten their eggs securely and to conceal them with debris" (Pope, 1953). If conditions under which *Nauclydas nigra* is kept are not suitable, the female will drop her oötheca anywhere (Bunting, 1956). Rau (1940) stated that the female of *Parcoblatta pennsylvanica* does not conceal her oötheca. However, Gould and Deay (1940) stated that this species deposits its oöthecae loosely behind bark. *Ellipsoidion affine* and *Ellipsoidion australe* attach their oöthecae to bark or the underside of leaves but apparently make no attempt to conceal them (Pope, 1953a).

The females of most of the above species have no further familial association with their offspring. The eggs hatch with no attention from the mother who is probably not even in the vicinity at that time. The young apparently do not react to the presence of the parent, as such, after hatching. This is not unexpected, as several additional oöthecae may have been deposited by these oviparous females before the eggs of the first oöthecae hatch. However, a different behavior is encountered among species that do not form a second oötheca until after the eggs of the first have hatched (see below) and in the so-called colonial species.

Shaw (1925) reported that in Australia both *Panesthia australis* and *Panesthia laevicollis* appear to live in families, and that one usually finds a pair of adults associated with from 12 to 20 nymphs in

different stages of development; he continued, "it is only where the molts are very abundant that one loses sight of this familial habit." Tillyard (1926) also stated that the Australian species of *Panesthia* live in burrows in soil in strict family communities of a pair of adults and 10 to 20 nymphs. A related colonial species, *Cryptocercus punctulatus*, lives in both sound and rotten logs in colonies consisting of a pair of adults and 15 or 20 nymphs, probably representing two or three broods (Cleveland et al., 1934; Cleveland, 1948). Chopard (1938) has cited this association as an example of gregariousness, which it may well be; however, the presence of only one pair of adults in each colony suggests a more intimate relationship.

Among species of *Blattella* and certain other genera with similar reproductive habits the female carries her oötheca clasped in her genital cavity with the posterior portion projecting behind her. Each normal oötheca is carried for approximately the duration of embryogenesis and is not dropped until, or shortly before, hatching. We have seen (1954, fig. 65) newly hatched nymphs of *Blattella vaga* crawl over the body of the mother who stood quietly near the dropped oötheca; this female raised her wings and some of the nymphs crawled under them onto the dorsal surface of her abdomen. The nymphs seemed to feed on the grease covering the mother's body. The association was short-lived, however, and soon the nymphs scattered. Pettit (1940) stated that when hatching of *Blattella germanica* occurs in the open (on a table top), the nymphs may remain near the capsule only a few minutes. Ledoux (1945) found that newly hatched nymphs of *B. germanica* remained together without shelter in a single, sparse group. If the nymphs were separated by blowing on them, the group quickly reassembled, usually in the same spot. Ledoux showed that this gregarious grouping of first-instar nymphs was not necessarily a familial association by placing nymphs from two oöthecae together. In groups of 8 to 12 nymphs there was a perfect intermingling of the offspring from the two different females.

It is among the so-called viviparous cockroaches that the greatest number of observations have been made of postparturient associations between female cockroaches and their offspring. The females of these species carry their oöthecae in brood sacs within their bodies until embryogenesis has been completed. This behavior ensures protection of the young from desiccation and attack by parasites (Roth and Willis, 1955a). (See Roth and Willis, 1958a, for an analysis of oviparity and viviparity in the Blattaria.) Shelford (1906, 1916) reported that he had captured a female of *Pseudophoraspis nebulosa* in Borneo with numerous young nymphs clinging to the undersurface of

her abdomen. He also recalled that there was in the Hope Museum (Oxford) a female of *Phlebotus pallens* to which the following label was attached: "Ceylon . . . carries its young beneath its wing covers. 1878." Pruthi (1933) found in South India another female of *P. pallens* which was carrying over a dozen young nymphs on her back beneath her wings. In his paper Pruthi reproduced a photograph of this specimen with the light-colored nymphs in place on the back of the female. Hanitsch (1933) reported having seen a museum specimen from Luzon, Philippine Islands, of the apterous female of *Perisphaerus glomeriformis* with nymphs still clinging to her undersurface; he also reported having seen a museum specimen of a female of *Ellipsoidium variegatum* from Australia with four young clinging to the upper side of the apex of her tegmina and six to the oötheca which projected beyond her body. Presumably this specimen was giving birth when captured. Gurney (1954; personal communication, 1958) stated that specimens of *Perisphaerus* sp. from Mindanao and Luzon have been found with young nymphs clinging to the middle and hind coxae. The first-instar nymph has an elongate face and specialized galeae. Karny (1925) also observed that at the slightest alarm the young of some species of Phoraspidae creep under the dome-shaped front wings of the mother.

The newly hatched young of *Leucophaea maderae* have also been seen congregated under the mother on several occasions. Seín (1923) stated that after being born, the nymphs of this species gather under the mother and accompany her at night in her excursions in search of food. Pessôa and Corrêa (1928) reported that "During the first days the free larvae hide under the adult cockroach which becomes restless and active in contrast to its usual slow gait." Wolcott (1950) stated that "They are not only gregarious, but the mother broods over her young, and together they sally forth at night in search for food, until they are of such a size as to mingle with their elders."

The African mountain cockroach *Aptera fusca* has been observed during late summer and early winter in familial groups beneath loose bark, under stones, and in dead leaves (Skaife, 1954): "Each party consists of a number of black young ones, together with one, two or more adult females and perhaps a winged male or two. Later on they scatter and live more or less solitary lives." In Malaya Karny (1924) often found phoraspidae females between leaves surrounded by about 20 young nymphs. He stated that one also often found females of *Perisphaerus armadillo* surrounded by pale, yellowish-white young; similarly he had observed that *Archiblatella hoevenii* was found

mostly in colonies made up of mothers and their young. The duration of these associations is not known.

Saupe (1928) noticed that the newly hatched nymphs of *Blaberus craniifer* (see footnote 11, p. 322) collected together under the body of their mother and stated that this is as pronounced a case of brood care as Zacher had observed with *Pycnoscelus surinamensis*. Nutting (1953) stated that "A degree of maternal solicitude is exhibited by this roach [*B. craniifer*], for many times I have observed the female to remain motionless for an hour or more with her unpigmented brood clustered around and beneath her body." We, too, have observed similar behavior in laboratory colonies of *B. craniifer* and *Leucophaea maderae*.

Chopard (1950) noted that after hatching the young of *Gromphadorhina laevigata* remained grouped around the female for some time; the mother stood motionless, high on her legs, with her thorax curved up to make room for the brood which hid under her body. We (unpublished data, 1958) have seen young nymphs of *Gromphadorhina portentosa* also stay near their mother for some time after birth; the mother at this time produced a characteristic hissing sound when she was only slightly disturbed by the movement of our hand near her and her brood. The sound is produced as air is expelled through the second abdominal spiracle. We have seen recently hatched nymphs of *Nauphoeta cinerea* crawl beneath the mother, even under her wings, where they remained about an hour (Willis et al., 1958). Bunting (1956) observed a female of *Blaberus discoidalis* collect a mound of debris into which she inserted the tip of her abdomen; he found young in the mound later the same day. This female showed no maternal care for the young after birth. Whole families of cockroaches may be found in bromeliads in Brazil (Ohaus, 1900). Hebard (1920) observed a colony of adults and young of *Dendroblatta sobrina* on a tree trunk in the Panama Canal Zone.

Whether any of the above associations exemplify maternal care for the newly hatched young is questionable. The behavior of the mother, beyond placing her eggs in a suitable location, seems to be entirely passive. The first-instar nymphs are the active partners in these associations, and they may merely be seeking shelter under the nearest convenient object rather than under the mother as such. More extensive studies of some of these relationships will be needed before claims for maternal care, as suggested by Scott (1929), can be substantiated.

#### GREGARIOUSNESS

Casual statements that cockroaches are gregarious are often encountered in the literature. There has been some argument to the

effect that large numbers of these insects seeking the same environment in a limited space would appear to be gregarious, whereas there is probably no true social tendency (Rau, 1924). Reactions of cockroaches to certain stimuli in the environment undoubtedly do result in aggregations of individuals. However, as Chopard (1938) has pointed out, it is difficult to assign the respective parts played in assembling by the attraction of the milieu and by gregarious instincts. Chopard (1938) also stated that Orthoptera with a gregarious tendency are found rarely isolated; one finds them, on the contrary nearly always collected in the same shelters, close together, as if conscious of a need for contact between themselves. He continued further that one can be tempted to attribute the assembling to taxes but that interattraction equally plays an important role; for example, if one places a large number of cockroaches in a container and offers them similar shelters composed of cardboard tubes, one finds that nearly all the individuals will assemble in one of the tubes, ignoring the others. Pettit (1940) claimed that in *Blattella germanica* gregariousness seemed to depend on the mutual attractiveness of body secretions as well as a thigmopositive behavior and love of warmth.

Ledoux (1945) has studied experimentally gregariousness and social interattraction in *Blatta orientalis* and *Blattella germanica*. He also found that the cockroaches tended to collect in shelters containing other cockroaches. He concluded that group formation is not the result of chance, but is a social phenomenon, and that interattraction is mainly olfactory, conditioned by (1) positive chemotaxis to odors emitted by the cockroaches themselves, (2) positive hygrotaxis, and (3) thigmotaxis. He found also that large groups are not stable and tend to break into smaller groups.

Gregariousness in the Orthoptera varies in intensity according to the species and within a species according to the age or physiological state of the insects (Chopard, 1938). This is well exemplified by several of the blattid species discussed below.

Gregarious groupings of cockroaches have been observed most frequently among the domiciliary species. A few examples will suffice. Gal'kov (1926) observed heavy infestations of undetermined cockroaches in workers' living quarters in the Ural region: "In the corners near the stove, the cockroaches covered the walls in a dense carpet." After fumigating he collected about 135,000 dead cockroaches from one barracks and about 475,000 from another. We have reviewed a few other examples of heavy infestations in our 1957(a) paper.

*Periplaneta americana* was observed by Gould and Deay (1938) in an old meat-packing building in Indiana. Adult cockroaches were present in large numbers between closely placed beams, but the nymphs were more common in cracks between bricks. Clusters of several hundred cockroaches were seen on the open walls of the cold, dark hide room. Gould and Deay stated "American roaches of all sizes live together in perfect harmony. Young nymphs have been noted in clusters underneath adults and crawling over the adults as they wander about in rearing jars." In the monkey house of the Hamburg zoo, *P. americana* spent most of the day in the cellars resting on the walls in groups of about 200 individuals (Brecher, 1929). Lederer (1952) noted that in closed, dark, heated spaces under the aquarium at Frankfurt am Main, *P. americana* rested in groups of 20 to 30 individuals; he stated that it was remarkable that the "herd" divided itself into groups each of which usually contained insects of the same age or stage of development. Eads (1954) found *P. americana* in 40 percent of 762 sewer manholes in Tyler, Tex.; 13 percent of 670 of these manholes were heavily infested with 100 or more cockroaches in each. Other heavy sewer infestations have been reviewed in our 1957(a) paper.

Ehrlich (1943) has stated that *Periplaneta americana* exhibits social behavior. For instance, cockroaches of various ages inhabit a fairly large space jointly; the adults and older nymphs sense approaches with their antennae and warn and protect the young by a beating of wings and by body movements. There is complete utilization of the available living space; the imagos drive older nymphs from their resting places, and the older nymphs drive out the younger ones, until all cracks, depending on their size, are occupied by various age groups of different sizes. In his experiments Ehrlich observed that in cages with no hiding places the cockroaches would group together; when given a choice of small and large shelters, *P. americana* hid only under the larger ones that could shelter more insects. Finally, the cockroaches ceased to bite and fight each other when they crowded together in the face of danger.

Of *Blatta orientalis* Marlatt (1915) stated "This species is notably gregarious in habit, individuals living together in colonies in the most amicable way, the small ones being allowed by the larger ones to sit on them, run over them, and nestle beneath them without any resentment being shown." Haber (1919) also observed that this species is often noticed "huddled together, the younger ones crawling over, around, and beneath the older ones."

Wille (1920) observed that nymphs of *Blattella germanica* re-

mained almost constantly in groups during the first and second instars, but less so during the third instar. He believed that the aggregations of young occurred because they could occupy narrow crevices where the larger insects could not penetrate. At usual room temperatures the older nymphs and adults lived completely isolated, but at certain temperatures they gathered together in large, tightly pressed groups.

*Supella supellectilium* is said to be gregarious (Gould and Deay, 1940). The smaller nymphs aggregate in small groups in rearing containers, but the older ones remain separate from one another (Hafez and Afifi, 1956). *Leucophaea maderae* is sociable and rarely found alone; in their favorite hiding places, hills of these cockroaches can be seen hanging together (Sein, 1923). Wolcott (1950) also stated that *L. maderae* is gregarious. Annandale (1900) observed that in the "Siamese Malay States" large colonies of *Periplaneta australasiae* conceal themselves in hollows of bamboo logs from which houses are built. Moulton (1912) stated that he was astonished at the large numbers of *P. australasiae* and *Symploce cavernicola* that he saw swarming on the sides of caves of Mt. Jibong, Borneo.

Rehn and Hebard (1905) stated that in Key West, Fla., *Eurycotis floridana* fairly swarmed under the coquina boulders in the woods, in groups of a dozen containing both young and adults; *Pycnoscelus surinamensis* was very abundant in the same type of habitat. Caudell (1905) also found the young of *E. floridana* with the mature individuals. Hebard (1917) in his discussion of *Lattiblattella rehnii* again mentioned finding frequent colonies of *E. floridana* in Florida. He also found many specimens of *Blaberus craniifer* under boards on the ground at Key West. He found *Parcoblatta lata* numerous under bark of dead pine trees in Alabama. However, Dowdy (1955), in an ecological study of oak-hickory forest in Missouri, stated that "*Parcoblatta* [sp.] were never recorded as being gregarious, in fact they were mostly solitary. However, in some cases two were found together." Yet Blatchley (1895) stated of *Parcoblatta pensylvanica* that in the winter in Indiana "One cannot pull the loose bark from an old log without dislodging a colony of from ten to a hundred of the nymphs of various sizes." Males of *Parcoblatta virginica* were said to be often gregarious beneath loose bark and under chunks and rubbish (Blatchley, 1920).

Rehn and Hebard (1927) quoted observations made earlier by Hebard on *Byrsotria fumigata* in Cuba: "I found the specimens under flat stones, sometimes in colonies of 3 or 4 mature specimens and numbers of immature individuals in all stages of development." These observers also reported that *Aspiduchus borinquen* was found in Puerto

Rico in a limestone cavern by thousands in the grass and on the walls. J. W. H. Rehn (1951a) stated that a related species, apparently *Aspiduchus cavernicola*, was seen in great numbers on the side walls and roof of a cave in Puerto Rico, but it was not possible to collect any of these and, we infer, confirm the species. Rehn and Hebard (1927) in their account of *Simblerastes jamaicanus* reported finding it in numbers in a termite nest. Pemberton and Williams (1938) stated that *Diploptera punctata* is of gregarious habits in Hawaii. Saupé (1928) observed a strong "herd instinct" in all age groups of *Blaberus craniifer*. Bunting (personal communication, 1956) stated that large nymphs and adults of *Blaberus discoidalis* "congregate in narrow cracks or on the underside of some low object. The younger nymphs keep in close communities of approximately the same age." Sonan (1924) stated that in Formosa (?) *Salganea morio* is usually found in groups of six or seven in decayed trees. Species of the genus *Litopeltis* may be found in small groups as they are somewhat gregarious (Rehn, 1928).

The physiological or psychological effects of gregariousness, or lack of it, are interesting aspects of the basic phenomenon. Landowski (1937) studied in *Blatta orientalis* the effect on development and growth of the transition from life in complete isolation to life in groups. He kept nymphs in groups of 1, 2, 4, 8, and 16 in jars of identical size and shape. Landowski found that (1) mortality increased with the size of the group and with age, as each animal occupied more of the available space. [Presumably these factors are less detrimental in nature where the group is unconfined.] He further found that (2) life in complete isolation extended the time required to produce an adult insect; and (3) the mean weight of the adult insect was, generally, in inverse proportion to the number of nymphs raised together; isolated insects usually attained the greatest adult weight.

Similarly, Griffiths and Tauber (1942a) found that isolation extended the period of nymphal development in *Periplaneta americana*. As most of their isolates died before reaching maturity, these workers concluded that the American cockroach does not thrive when individually isolated and that several individuals must be together for optimum development to occur. Pettit (1940, 1940a) observed that isolated nymphs of *Blattella germanica* take longer to mature than those reared in groups. Wallick (1954) found indications in *B. germanica* that there is an inverse relationship between population density and individual weight; as the population decreased the weight



increased. He also noted an inverse relationship between population density and life expectancy in this species.

We (Willis et al., 1958) have confirmed the above observations that *Blattella germanica*, *Blatta orientalis*, and *Periplaneta americana* complete nymphal development in less time when reared in groups rather than individually. We (loc. cit.) also found that nymphs of the following additional species matured more quickly when reared in groups: *Eurycotis floridana*, *Periplaneta fuliginosa*, *Supella supellectilium*, *Nauphoeta cinerea*, and *Pycnoscelus surinamensis*; only a very slight decrease in the average length of the developmental period was found in grouped nymphs of *Leucophaea maderae*.

Wharton et al. (1954) observed that virgin adult males of *Periplaneta americana* that had been individually isolated upon emergence were almost wholly unresponsive to the sexually stimulating, female odor for a test period of four weeks. Similar males of comparable age that were kept in groups reacted strongly from the sixth day on. Removal of reactive males from the group inhibited the reaction in these isolates, but the response returned when the insects were regrouped. We (1952) had similarly observed that no isolated male of *Blattella germanica* was ever seen to give a courting response without having received some form of external stimulation. Yet when numbers of males were kept together isolated from females, on several occasions the males became active and a few individuals gave a courting response. As the sexual stimulus is received by the male of *B. germanica* through contact rather than odor, as in *P. americana*, presumably it was mutual contact between the grouped males that released the courting activity.

Cloudsley-Thompson (1953a), in his studies of diurnal rhythms in *Periplaneta americana*, observed a steady decline in total activity in successive 24-hour cycles: "When two cockroaches, even of different species (*P. americana* and *P. australasiae*) were kept together, this depression did not appear to set in so readily." The associates apparently kept each other active.

Isolated females of *Periplaneta americana* can be conditioned to run a simple maze with less time and fewer errors per trial than when paired or when a member of a group of three (Gates and Allee, 1933). There was less activity, and accordingly fewer errors per minute, among cockroaches tested as pairs and groups of three than as isolated individuals. This observation should not be contrasted with that of Cloudsley-Thompson (1953a), cited above, because the intervals during which activity was observed were quite different.

In the above account we have presumed that aggregations of some

species are indications of gregariousness. However, until gregariousness has been proved experimentally for each species, we concede that reactions to environmental stimuli might be sufficient to bring about some of the observed groupings without any interaction between individuals.

In concluding this section we note that Tepper (1893) stated that carnivorous cockroaches in Australia lead more or less solitary lives, and that one rarely meets several together in close proximity. Takahashi (1940) observed that in Formosa *Blattella humbertiana* does not have a tendency to throng together. Rau (1947) stated that the adults of *Ischnoptera deropeltiformis* showed no tendency toward gregariousness, but in the laboratory newly hatched young lived close together under bark and remained together throughout the nymphal stages. We wonder whether this gregariousness was not imposed by the restricted quarters of the cage. As mentioned above, Dowdy (1955) did not find *Parcoblatta* sp. to be gregarious in the field.

#### INTRASPECIES FIGHTING

Fighting occurs among cockroaches of the same species over food or shelter or between males. Saupe (1928) observed late-instar nymphs of *Blaberus craniifer* attack each other and even adults. Additional records cited in the section on intraspecies predation (p. 322) imply fighting within a species. Rau (1924) saw a male of *Blatta orientalis* attack another male in copula and bite away a large portion of its wing. Two other males in the container had their wings badly torn overnight, presumably as a result of fighting.

Ehrlich (1943) stated that individuals of *Periplaneta americana* that are feeding will ward off intruders by spreading their wings and pushing with their hind legs. However, the intruder will approach again and again biting the feeder in the legs and wings. Frequently the odor of approaching food was sufficient to cause the cockroaches to fight and bite each other. Biting and fighting also occurred when individuals of this species defended their daytime hiding places. A position of attack is assumed when two antagonistic individuals of *P. americana* meet (Ehrlich, 1943, fig. 14). The insects raise their bodies slightly above the ground, by extending their legs, and they stretch their heads forward horizontally so that their mouth parts protrude; when the insects jump at each other, they may wound each other severely in the soft parts of the body. Fighting between sexually excited males resulted in injury to their legs, wings, cerci, and other parts of the body. Frequently an insect that could no longer defend

itself was killed. Lederer (1952) also made similar but less extensive observations on fighting in this species.

Pettit (1940) quoted Woodruff as stating that nymphs of *Blattella germanica*, apparently healthy and perfectly normal, would do battle for no apparent cause other than a chance meeting, and that occasionally the fight was to the finish, the loser being eaten. Pettit could not substantiate such voracious attacks, although he saw nymphs engage in fights lasting about two seconds during which one would be driven off by vigorous bites on legs or cerci. Small nymphs of *B. germanica* tended to ignore each other, but third- and later-instar nymphs would engage in "quarrels" of short duration when two met. Pettit noted that males of *B. germanica* that were crowded together quickly set upon, but did not always kill, other cockroaches introduced into their cage. When he isolated a dozen males in a small cage, they became quarrelsome and three of the group were killed and partly eaten. After several days the surviving males had taken positions so that each was equidistant from his neighbors. Some of these males attacked other males and a female that were introduced, by biting their legs and cerci. Females under similar conditions were much less aggressive, although Pettit saw some females that roved about biting all large members of the group that were within easy reach.

We have frequently observed aggressive behavior between males of *Nauphoeta cinerea*, which resulted in torn wings. The males would wrestle with each other rolling over and over.

#### INTERSPECIES COMPATIBILITY

We agree in essence with Chopard (1938) who stated that it is improper to speak of associations apropos of the ecological distribution of Orthoptera. He continued that it is clearly evident that different species of Orthoptera, which are found grouped on a territory more or less narrowly limited, have no interdependence among them. Their grouping results uniquely from almost similar reactions to the different factors which characterize this limited milieu. There is neither interdependence nor interaction; the grouping is a false biocoenose, born under the action of the environment, and does not survive a modification of this milieu.

However, as there are numerous examples of mutual toleration between different species as well as examples of incompatibility, the subject has more than academic interest even if no true ecological significance. On the other hand, further study may show that certain of these associations are definitely ecological, particularly among the

feral species. As might be expected, most of the following examples pertain to domiciliary cockroaches.

Dozier (1920) occasionally found *Periplaneta americana* with *Eurycotis floridana* in decaying stumps, beneath loose bark of decayed trees, and beneath corded wood. Adair (1923) stated that in his house in Egypt *Periplaneta americana*, *Blatta orientalis*, and *Blattella germanica* were found together in a cupboard. Sambon (1925) found *B. orientalis* and *B. germanica* side by side but not fraternizing in a home in Italy. Gould and Deay (1938) observed that apartments over stores were infested with both *B. germanica* and *P. americana*, but did not indicate whether these occupied the same microhabitat. Gould and Deay (1940) observed that in the Purdue University greenhouse *Periplaneta fuliginosa* was found "under benches, boxes, pots and other objects in association with the American roach." Dr. L. A. Hetrick (personal communication, 1954) wrote us that several summers before he had had a mixed infestation of cockroaches, which included *Periplaneta australasiae*, *Periplaneta fuliginosa*, and *Pycnoscelus surinamensis*, in his chicken shed.

Eads (personal communication, 1955), in response to our inquiry about the mixed populations of cockroaches that he had reported infesting sewers in Texas (Eads et al., 1954), stated that "Each of the ten colonies of *B. orientalis* found in Tyler manholes were associated with larger colonies of *P. americana*. True breeding colonies of *B. orientalis* appeared to be present since all the developmental stages were taken. The same situation existed with the *P. fuliginosa* and the two species of *Parcoblatta*. Larger colonies of *P. americana* were associated with the other species in each case. From our limited observations the two species always appeared to be perfectly compatible." Eads et al. (1954) had found *Periplaneta fuliginosa* in three manholes, *Parcoblatta bolliana* in one manhole and *Parcoblatta pennsylvanica* in one manhole. We assume that the groups of each species were spatially discrete so that they were recognizable as colonies. Dr. T. A. Olson (personal communication, 1958) has observed two or more species of cockroaches in a single structure but never in mixed colonies. Each species was separated physically from the others. Olson concluded that cockroaches of different species do not mingle freely unless forced to do so by some special environmental condition. Pettit (1940) found *B. germanica* and *P. americana* similarly separated in the same building or even in the same basement laboratory.

Perkins (1899) found *Lobopterella dimidiatipes* generally living in company with the young of *Periplaneta australasiae* in Hawaii. Rehn and Hebard (1914) in Florida found *P. australasiae* abundant with

*Periplaneta americana* on a quarter-boat. They also noted that the forficulid *Marava* [= *Prolabia*] *arachidis* (Yersin) appeared in numbers in a kitchen after dark accompanied by swarms of *P. americana*. These workers also found *Leurolestes pallidus* in a fruit store in Key West "where the species was common in a pile of old burlap bags and in cracks under the stands which it shared with one fairly large colony of *Blattella germanica*, occasional specimens of *Holocompsa nitidula*, a few specimens of *Periplaneta americana*, and one specimen of *Supella supellectilium*." They also found *H. nitidula* with *Blaberus craniifer* "between old boards in a woodshed, where nymphs were more numerous than adults."

Rehn and Hebard (1914) stated of *Supella supellectilium* in Florida that "The females were all taken in cupboards where *Blattella germanica* was found in swarms." The association in human habitations of *S. supellectilium* and *B. germanica* has been reported also by Seín (1923), Puerto Rico; Shaw (1924), Australia; Mallis (1954): "German and brownbanded roaches were often found in the same crevice."; Anonymous (1958), Texas; and Anonymous (1958a), Georgia. Gould and Deay (1940) stated that other species of cockroaches, especially *B. germanica*, may be found with *S. supellectilium* in the same part of a building. Yet Shaw (1925) stated that "when *Supella supellectilium* Serv. invades places already occupied by *Blattella germanica* L., it tends to oust the latter."

*Blaberus discoidalis* has been found in homes or in fruit debris in Puerto Rico in company with the more common, domiciliary species *Leucophaea maderae*, but never in abundance (Seín, 1923; Wolcott, 1950). Illingworth (1915) in Hawaii found *Symploce hospes* associated with *Nauphoeta cinerea*, *Graptoblatta notulata*, and *Diploptera punctata*.

Hebard (1917) found *Aglaopteryx diaphana* in a bromeliad on a forest tree in Jamaica together with *Nyctibora laevigata* and numerous *Cariblatta insularis*. He also found numerous *Aglaopteryx gemma* under signs on long-leaf pines in Alabama with occasional specimens of *Parcoblatta lata*. In Virginia he found *Parcoblatta uhleriana* in a decaying chestnut log with *Cryptocercus punctulatus*. In Florida he found *Latiblattella rehni* with *Eurycotis floridana* and, more rarely, with *Periplaneta australasiae* under bark of pine trees. In Key West he found *Symploce hospes* in the cupboard of a hotel with swarms of *Blattella germanica* and a few *Supella supellectilium*.

Rehn and Hebard (1927) in their study of West Indian blattids reported finding *Neoblattella proserpina* in epiphytic bromeliads in

Jamaica in company with *Neoblattella eurydice* and *Neoblattella dryas*. They also list most of the associations cited by Hebard (1917).

Ramme (1923) reported that he found in Germany four species of *Ectobius* (*lapponicus*, *lucidus*, *pallidus*, and *sylvester*) living together in an area about 50 m. by 200 m. Although he had stated that his specimens of *E. lucidus* were a distinct species in 1923, Ramme (1951) later decided that they were a form of *E. sylvester*, *E. sylvester* f. *lucidus*.

Dow (1955) reported trapping *Blattella germanica*, *Periplaneta americana*, and *Periplaneta brunnea* in houses and privies in south Texas. At our request Dr. Dow (personal communication, 1958) analyzed his records to determine whether there were indications of associations between these species, with the following results:

As stated in my published note, the roaches were at first classified to genus only. The 83 *Periplaneta* subsequently identified to species represented 28 different collections, 11 from houses and 17 from privies, all in Pharr, Texas. Tabulation of the data shows first that *P. americana* was taken only once in a house and that *P. brunnea* was taken only 4 times in privies. Of course this distribution greatly reduces the probability that they would be caught together, and it is not surprising that *P. americana* was trapped alone in the single house collection. *P. brunnea*, however, was trapped with *P. americana* 2 of the 4 times it occurred in privy collections.

To investigate the occurrence of *Periplaneta* with and without *Blattella*, an analysis has been made of 560 trap collections taken in 40 houses and 40 associated privies in Pharr, Texas, in weekly intervals (from May 14 to June 23 [1948]). In the houses, *Periplaneta* and *Blattella* were caught in the same jar 26 times, *Periplaneta* alone 12 times, *Blattella* alone 83 times, and neither genus 159 times. In a fourfold table, the value of chi-square (14.7) is significant and indicates that the frequencies are not proportional. The number of times *Periplaneta* and *Blattella* actually occurred together (26) is, however, much larger than the expected number calculated from the row and column frequencies (14.8). In the privies, *Periplaneta* and *Blattella* were caught in the same jar 9 times, *Periplaneta* alone 50 times, *Blattella* alone 18 times, and neither genus 203 times. In a fourfold table, the value of chi-square (1.95) is not significant but the same type of disproportion is evident and the expected frequency of both genera in one trap is 5.7, lower than the actual frequency of 9. Both immature and adult roaches are included in this analysis.

The above evidence would be more satisfactory if based on more extensive data. There is also a possible objection in that the traps were operated for at least overnight, during which time one species could theoretically supplant another. Of course, it is doubtful that there is anything involved here like territory (in the ornithologists' sense). On the other hand, it is well to consider that *Periplaneta* and *Blattella* are both likely to be more abundant in the same type of favorable location and that this factor might offset in part some direct antagonism between the species.

The only known specimen of *Ischnoptera podoces* was captured in company with the type series of *Cariblatta nebulicola*, in dead leaf

litter in Jamaica (Rehn and Hebard, 1927). In Florida *Periplaneta australasiae* was often taken in company with *Pycnoscelus surinamensis* and *Eurycotis floridana* (Blatchley, 1920).

#### INTERSPECIES ANTAGONISM

In contrast to the presumably amicable associations mentioned above, other observations in the literature seem to indicate that some species of cockroaches are incompatible when they attempt to occupy the same habitat niche. Marlatt (1915) stated "Rarely do two of the domestic species occur together in the same house. Often, also, of two neighboring districts one may be infested with one species, while in the other a distinct species is the commoner one. The different species are thus seemingly somewhat antagonistic, and it is even supposed that they may prey upon one another, the less numerous species being often driven out." Phelps (1924) stated "Roaches of different species are rarely found together, although roaches of the same species live together on very amicable terms."

In 1859 Darwin (1887) stated that "In Russia the small Asiatic cockroach [*Blattella germanica*?] has everywhere driven before it its great congener [*Blatta orientalis*?]." Yet in France Girard (1877) suggested that the oriental cockroach be introduced into a restaurant infested with the German cockroach as the best way to expel the latter, because the more robust species drives away cockroaches of smaller size. Wille (1920) in Germany found usually only one species of cockroach in a house. Yet when he placed *B. orientalis* and *B. germanica* together, there were no reciprocal attacks even by hungry individuals. Wille concluded that because of their greater speed, smaller size, greater number of eggs, and faster development, the German cockroaches eat the available food and so make the environment unfavorable for the oriental. However, he noted that cases may be seen in which the opposite is also possible. Laing (1946; British Museum [Natural History], 1951) observed that in the British Isles *B. orientalis* seems to have lost its dominant position to *B. germanica* in recent years; it was stated that these species are not as a rule found together and that the greater rapidity of breeding and ability to climb of *B. germanica*, as well as the layout of modern buildings, are some of the factors that favor the spread of *B. germanica*. Ledoux (1945) found that first-instar nymphs of *B. germanica* and fourth-instar nymphs of *B. orientalis*, adults of *B. germanica* and sixth-instar nymphs of *B. orientalis*, as well as adults of both species, did not form mixed groups. However, when he combined fifth- and sixth-instar

nymphs of *B. germanica* with fourth- and fifth-instar nymphs of *B. orientalis*, which are all practically of equal size, sometimes he would find mixed groups, but generally the groups were distinct. Lucas (1912) stated that Burr had found *B. germanica* and *B. orientalis* swarming within a rubbish heap in England; presumably both colonies were breeding and multiplying and one species was not detrimental to the presence of the other.

Shaw (1925) claimed that *Supella supellectilium* tended to oust *Blattella germanica*, but Pope (1953) thought it doubtful in Queensland. Wolcott (1950) stated that "The larger and more powerful domestic cockroaches, *Periplaneta americana* (L.), *P. australasiae* (F.) and *P. brunnea* Burmeister have very definitely fallen behind in Puerto Rico in competition with the little German roach." Pessôa and Corêa (1928) observed that other species of cockroaches were rare in Brazil in houses that were infested with *Leucophaea maderae*. Lederer (1952) noticed that in the reptile house of the aquarium at Frankfort am Main *Blatta orientalis* was obviously kept down by *Blattella germanica*, even before the appearance of *P. americana*. However, *B. germanica* was not driven out of the reptile house by *P. americana* although the populations of each fluctuated for about 22 years after the American cockroach had settled there; both species occupied separate resting places. Lederer further observed that within four years of the introduction of *P. americana* into the crocodile house, none of the original infestation of *B. orientalis* could be found; a small colony of *Pycnoscelus surinamensis* in the reptile house was apparently also driven out by *P. americana*. Chopard (1932, 1938) stated that the oriental cockroach does not exist in company with *P. americana* which very probably destroys it. Pettit (1940) kept *B. germanica* and *P. americana* together in a cage for several weeks but neither species gave any indication of feeding on the other.

Froggatt (1906) stated that "It is probable that the advent of the larger and more formidable American cockroach into Australia has led to the retirement or destruction of our indigenous species" [presumably *Periplaneta australasiae*]. Tillyard (1926) noted that this statement is incorrect as neither species is native to Australia. Yet Shaw (1925) stated that in Australia "When both species live together in the same places, *australasiae* Fabr. will probably be found gradually to displace *americana* L." Local fluctuations in the relative abundance of these species could be a basis for such dissimilar observations. However, MacDougall (1925) observed that in the plant houses of the Royal Botanical Garden, Edinburgh, the Australian cockroach



seemed to have overcome the American which had been more numerous in former years.

In conclusion, we emphasize that many of the above observations are merely tentative impressions gathered by workers who have watched many species of cockroaches in nature. Obviously, additional observations coupled with appropriate experimentation will be needed to disclose the true structure of each presumed association and to resolve apparent discrepancies. Although we are greatly indebted to the cited authors for their contributions to the known information, we anticipate that future results of cleverly designed laboratory experiments will do much to dispel the uncertainty that still surrounds our knowledge of the relations of the Blattaria to each other.

### XVIII. DEFENSE OF COCKROACHES AGAINST PREDATORS

Irritating or repellent secretions provide many animals belonging to widely unrelated groups with a more or less potent means of defence . . .

It will be seen that this method of defence does not rest merely upon a passive unpalatable attribute, but upon an active emission of the unpalatable substance which, since it occurs when the animal is seized or threatened by an enemy, enforces its effectiveness. In its highest development we find different forms whose specialized habits and modified structure enables them to *project* secretion at the enemy, and thus to discourage attack.

COTT (1940)

There are very few records indicating that cockroaches are unaccepted as food by other animals. Hutson (1943) found that the duck, guinea fowl, and pigeon would not normally eat *Pycnoscelus surinamensis*, and in his experiments with the chicken eye worm he had to force-feed his birds with infected cockroaches. Lederer (1952) found that insectivorous birds in the Zoological Garden, Frankfurt am Main, either refused hardened (as opposed to teneral) American cockroaches or ate them unwillingly. Carpenter (1925) reported that a monkey (*Cercopithecus*) failed to feed on cockroaches and suggested that the insects' odor made them repugnant; however, there are a number of positive records of monkeys feeding on cockroaches (see pp. 284-286).

Cockroaches may escape capture by predators through evasive behavior, concealment, protective coloration, mimicry, or secretion of malodorous materials. Nocturnal cockroaches may avoid predators that are active during the day (Crawford, 1934), but nocturnal predators are apparently quite successful in capturing cockroaches. Some

cockroaches may be protected by their swiftness, others by their resemblance to vegetation (Williams, 1928). The habit of squeezing into narrow cracks may afford cockroaches some protection.

Burrowing forms such as *Pycnoscelus* may spend much time in underground cells (Roeser, 1940). Polyphagids rapidly burrow into sand (Fausek, 1906), where they may be protected from predators. Tepper (1893) discovered that a very large Australian cockroach, *Geoscapheus robustus*, had its fore legs, especially the tibiae, adapted for digging. He observed this species in captivity and in 1894 reported that it appeared to sink into the soil without raising any considerable amount above the surface and that it did not form an unobstructed tunnel. Another large Australian cockroach, *Macropanesthia rhinocerus*, burrows about two feet below the surface of sandy soil; it also makes nests among pine roots and the nymphs rarely appear above ground (Henson *in* Day, 1950). Tepper (1893) observed that Australian cockroaches of the genera *Epilampra* and *Oniscosoma* buried themselves in loose soil and dust. Baker (*in* Rehn, 1930) observed that *Styphon bakeri* is found in humus and rubble in the Dutch West Indies where "It is sluggish in the open, but wedges into the humus quite quickly."

*Therca nuptialis*, found in India, conceals itself at the roots of fig trees, etc. The small hairs on its elytra retain sufficient dust to conceal it, or at any rate to render it inconspicuous, when not on the wing (Annandale, *in* Chopard, 1924c). Rehn and Hebard (1914) observed that the nymphs of *Blaberus craniifer*<sup>12</sup> at Key West, Fla., "were usually found half buried in loose damp earth under boards, where they remained motionless, looking much like lumps of earth (with which they were usually much dusted) until disturbed." Hebard (1917) reported of *Monastria biguttata* from Brazil that "All of the juveniles are heavily coated with foreign particles" which adhere "to a multitude of closely placed, minute and usually curved spines, which cover the dorsal surface and marginal portions of the ventral surface."

It is apparent from the numbers of predators reported herein that many animals are not deterred by the odorous secretions of cockroaches; these secretions, because they may seem repugnant to man, are often claimed to be repellent to predators. However, Cott (1940) points out that "There are many instances in which protective devices and associated warning colours are known to be ineffectual against

---

<sup>12</sup> The species was recorded by these authors as *Blaberus atropos*. (Hebard, 1917 p. 204, footnote 327.)

certain enemies. But this does not necessarily imply that they are not on the whole beneficial to the species attacked." Certain cockroach secretions may well be repellent to many predators, but as this is a purely negative aspect of the predator-prey relationship little thus far has been observed or published. Potential prey that successfully defends itself against attack is never found in a predator's stomach.

Cockroaches have a variety of glands which secrete odorous materials. Certain secretions, produced by tergal or dorsal glands in males, are involved in sexual behavior; the females feed on the secretion from these glands prior to copulating (Roth and Willis, 1954). However, other secretions which are produced by both sexes are ejected or given off when the insect is disturbed; undoubtedly these are defensive weapons that are used against predators. Very few experiments or observations are on record to show how effective these secretions may be in protecting the cockroach. Although the morphology of some of the glands has been described, relatively little is known about the chemistry of their secretions.

Many species of Australian cockroaches have been reported to emit "disgusting" odors, though the glands producing these secretions have not been described, nor is the chemistry of the compounds known. *Cosmozosteria lateralis* exposed two orange-red spots on the abdomen while emitting a pungent odor which deterred a collector from capturing it (Shelford, 1912). Another Australian species, *Platyzosteria castanea*, when disturbed on barren ground tilts forward on the vertex and straddles out the posterior legs, supporting itself in a vertical position on the head and tarsi; in assuming this attitude it will squirt a foetid fluid as a fine spray for a distance of 6 or 7 inches (Shaw, 1914). Spencer (1892) mentions the pungent odor given off by a cockroach which had been accidentally cut in two. Rageau (1956) stated that in the New Hebrides and New Caledonia *Cutilia nitida* emits, when disturbed, a corrosive liquid with an extremely disagreeable odor.

The adults of *Eurycotis floridana* emit an odorous fluid when seized (Rehn and Hebard, 1905). The fluid, which may irritate sensitive skin areas, may be ejected as a spray for a distance of several inches. This secretion has been identified as 2-hexenal (Roth et al., 1956), and the ventral abdominal glands which produce it have been described (Stay, 1957). Eisner (personal communication, 1958) has found that the toad *Bufo marinus* and the frog *Rana pipiens* invariably spit out adults of *E. floridana* which they have seized. The odor of 2-hexenal was strongly apparent after these attacks, and the insect was never damaged. However, the lizard *Anolis equestris*

seized and crushed *E. floridana* before releasing its hold and dropping the insect 5 to 10 minutes later. The blue jay *Cyanocitta cristata* readily attacked adults of *E. floridana* and killed them but did not eat the insects until after the odor had dissipated; however, the bird carried nymphs of *E. floridana* to its perch and ate them. Nymphs of this species do not secrete 2-hexenal (Roth et al., 1956). Recently, 2-hexenal has been tested for its antibacterial activity and has been found to be active against seven species of pathogenic bacteria (Valcurone and Baggini, 1957). *Eurycotis decipiens* from Trinidad also ejects a fluid which may produce toxic symptoms such as vertigo and nausea (Bunting in Roth and Willis, 1957a).

Large reservoirs of glands similar in appearance and position to those of *Eurycotis floridana* are present in the adults of both sexes of *Neostylopyga rhombifolia* and *Platyzosteria novae seelandiae*. Walker (1904) and Longstaff (in Shelford, 1912) noted that the latter species had a strong odor. Roth (unpublished data, 1957) found that the secretion of *P. novae seelandiae* when ejected is grayish or milky in color. In the reservoirs of the ventral gland of this insect the secretion is a milky liquid containing floating greenish globules. Both infrared and mass spectrographic analyses show that the secretion is a mixture containing 2-hexenal, the aldehyde that is found in *E. floridana*. Eisner (personal communication, 1958) observed that the lizard *Anolis carolinensis* immediately released *Neostylopyga rhombifolia* without injury, but that *Bufo marinus*, *Anolis equistris*, and *Cyanocitta cristata* ate the insect despite the secretion; several unidentified spiders and the ant *Pogonomyrmex badius* were not repelled by the secretion of *N. rhombifolia*.

Dorsal and ventral glands have been found in both sexes of *Blatta orientalis* and *Periplaneta americana* (Minchin, 1888, 1890; Kul'vets, 1898; Oettinger, 1906; Harrison, 1906; Liang, 1956). The ventral glands are found in the same general region as those of *Eurycotis*. We have also found similar ventrally located glands in both *Periplaneta australasiae*, and *P. brunnea*. The reservoirs which store the secretion of the ventral glands are smaller in *Blatta* and *Periplaneta* spp. than those found in *Eurycotis*, *Neostylopyga*, or *Platyzosteria*.

In *Blatta orientalis* the dorsal glands can be everted by pressure on the abdomen; the secretion in these glands, according to Haase (1889), has the typical oriental cockroach odor. Although the dorsal glands of the oriental cockroach are usually given a defensive role (Haase, 1889, 1889a; Kul'vets, 1898; Oettinger, 1906; Konček, 1924), the functions of secretions of these nonepigamic dorsal glands and the ventral glands are still open to question. It is possible that

some of the odors produced by cockroaches have functions other than defense or sex attraction. For example, Ledoux (1945) showed that the species odor is largely responsible for the gregarious behavior shown by *Blatta orientalis* and *Blattella germanica*. The olfactory stimulus acts over a short distance only, and the source of this odor in the insect is unknown. By washing *Blattella germanica* in warm chloroform Dusham (1918) extracted a wax which had the odor of the German cockroach. However, there is no evidence to show that cockroaches respond to the same cockroach odors that are detected by man.

Certain cockroaches have recently been found to have odorous secretions which are produced in tracheal glands. In *Diploptera punctata* the tracheae leading to the second abdominal spiracles of nymphs and adults are modified into odoriferous glands which produce a mixture of 2-ethyl-1,4-benzoquinone; 2-methyl-1,4-benzoquinone; and *para* benzoquinone; this material is ejected as a means of defense. The offensive odor emitted by adults and nymphs of *Leucophaea maderae* also issues from the second abdominal spiracles (Roth and Stay, 1958).

*Diploptera* is capable of ejecting its quinones from either its right or left tracheal gland according to which side of the insect is attacked (pl. 36, A-B). Eisner (1958) found that the secretion repelled the ant *Pogonomyrmex badius* (Latreille) (pl. 36, C) and the beetle *Galerita janus* Fabricius when they attacked the cockroach. The spider *Lycosa helluo* Walckenaer was repelled by large nymphs and adults of *D. punctata* but young nymphs were usually eaten promptly (Eisner, 1958).

Bordas (1901, 1908) believed that the "conglobate" gland (Miall and Denny, 1886), found in males of *Periplaneta americana* and *Blatta orientalis*, was an odoriferous gland used for defense, but Gupta (1947) has shown that in all probability this gland (the phallic gland) secretes the outermost covering of the spermatophore.

What appears to be mimicry occurs in some species of Blattaria. The nymphs of many Panchlorini and Blaberinae vaguely resemble sow bugs (Chopard, 1938). Certain members of the Perisphaerini (e.g., *Perisphaerus glomeriformis*) from the Malayan region which resemble sow bugs (Annandale, 1900; Hanitsch, 1915) can roll themselves up into a ball thus hiding their antennae and legs (Lucas, 1862). Although these cockroaches are found among dead leaves or under stones, in places in which sow bugs are also found, the benefit to either or both forms is questionable; Annandale (1900) believed

that the crustacean and the cockroach, living under similar conditions, developed the same general body shape. Rolling up into a ball is nothing more than an exaggeration of a reflex common to many young cockroaches, that is, an arched position which these insects assume when they immobilize themselves in response to certain stimuli (Chopard, 1938).

There are cockroaches that resemble various Coleoptera and Hemiptera (Belt, 1874; Shelford, 1912; Hanitsch, 1915). Some look like cerambycids, lampyrids, coccinellids, pentatomids, etc. Perhaps the most striking examples are the resemblances of cockroaches in the genus *Prosoplecta* of the Epilamprinae to beetles of the family Coccinellidae; Shelford (1912) has figured a number of species of *Prosoplecta* together with the species of beetles which they seem to have taken for models. Williams (1928) mentioned diurnal cockroaches which by a combination of markings, shape, posture, and active flight about vegetation suggest certain wasps.

Unfortunately, practically nothing is known about the behavior of these so-called mimics and models or their relationships with predators in the field. For the most part, the examples are based on a comparison of pinned insects from museum collections (Burr, 1899); for this reason Chopard (1938) believed that not much value should be placed on superficial resemblances of this kind. However, we believe that a lack of knowledge of cockroach mimicry is not a valid reason for rejecting the idea that mimicry, if it occurs, may be of some benefit in the survival of mimetic species. Certainly Cott's (1940) voluminous compilation of the literature on adaptive coloration should make the most skeptic hesitate to conclude dogmatically that these instances of mimicry are merely accidental and meaningless.

## XIX. THE BIOLOGICAL CONTROL OF COCKROACHES

In the Navy [Japanese] a seaman who has captured 300 cockroaches will be granted one day special shore leave. They call it "shore leave for cockroaches." The purpose is to promote extermination of cockroaches in a warship because, on the one hand, any warship suffers from numerous cockroaches, and, on the other hand, any seaman likes shore leave . . . The formalities for a shore leave for cockroaches are as follows. A seaman keeps cockroaches which he captured (mainly *B. germanica*, because *P. americana* and *P. australasiae* are seldom found in Japan) in a bottle or in a bag until the number reaches 300. Then he brings them to the deck officer to get the confirmation that he has actually captured more than 300 cockroaches. If the deck officer confirms it, the seaman goes to a cabin where a petty officer reports that the

deck officer confirmed the number of cockroaches. The petty officer signs the seaman's name, name of division, rank, and date to be on shore leave in the log book for cockroach shore leaves. The petty officer brings the log book again to the deck officer to get his approval and then goes to the commander for the final approval. In the Navy, they have another special shore leave for rats. In this system, a seaman gets one day shore leave for one rat. The formalities for the latter are the same as for the former, and there is a log book for the rat shore leave in the petty officer's quarters. The author took advantage of these systems frequently.

SONAN (1924)

Little is known of the effects of predatism and parasitism on natural populations of cockroaches. Many statements in the literature are very general; yet there are a few data on egg parasites (e.g., *Tetrastichus hagenowii*) which suggest that, in the absence of parasites, populations of domestic cockroaches might be much larger than they are in certain areas. We have summarized the literature on natural control and also that on the use by man of predators and parasites in the biological control of cockroaches. However, because of the paucity of information, we have been unable to evaluate the effectiveness of biological control in reducing the numbers of pest cockroaches. This is an area that might reward further investigation.

#### INVERTEBRATES

*Scorpions.*—In Puerto Rico, cockroaches are probably the principal food of the scorpions which live in old houses, on tree trunks, etc. (Sein, 1923). The staple diet of scorpions in Arizona is the small cockroach commonly known as the water bug (Stahnke, 1949); in the part of Arizona where he resides, Stahnke (personal communication, 1953) says that the "water-bug" is most generally *Supella supellectilium* although *Blattella germanica* is also found, but less abundantly.

*Spiders.*—Jefferys (1760) mentioned a large spider which was protected in the Antilles and especially on Guadeloupe because it hunted down and fed on cockroaches; the spider was reputed to be common in every house. Sir Hans Sloane (1725, in Cowan, 1865) reported that residents of Jamaica kept spiders in their houses to destroy cockroaches. Takahashi (1924) reported that, in the Taihoku area of Formosa, human habitations contained large numbers of spiders which caught and ate cockroaches. Smith (in Marlatt, 1915) reported that Brazilians encourage large house spiders because they tend to rid the house of "other insect pests." In British Guiana tarantulas were kept in a bungalow to control *Periplaneta* and *Pycnoscelus* (Beebe, 1925a).

*Ants.*—A Madam Merian noticed that ants cleared houses of cockroaches (Kirby and Spence, 1822). A small reddish-yellow ant, called Pucclučigi by Peruvian Indians, pursued and destroyed a cockroach called Chilicabra which was a pest in native huts (Tschudi, 1847). Schwabe (1950b) found swarms of ants attacking living *Pycnoscelus surinamensis* and stated that ants are probably the chief enemy of this cockroach in Hawaii. Wallace (1891) stated that in Africa a band of driver ants may enter a house and clear it of cockroaches and other arthropods. In British Guiana, Beebe, (1925) found that several times a year army ants cleared the laboratory of all cockroaches and tarantulas.

*Wasp egg parasites.*—Matsumura (1917, in Asano, 1937) proposed that parasitic wasps such as *Evania* and *Brachygaster* be protected in Japan as the natural enemies of cockroaches. In one area in France, 20 percent of the oöthecae of *Lobopectera decipiens* were parasitized by *Zeuzevania splendidula* (Genieys, 1924). Edmunds (1952a) found that 12 percent of 459 oöthecae of *Parcoblatta* collected during December through April of 1950-51 in Ohio were parasitized; evaniids accounted for about 7 percent of the parasitization. Additional collection data in 1951-52 Edmunds (1953a) showed that 8.7 percent of 320 wood-cockroach oöthecae were parasitized; 2.8 percent of these parasites were evaniids; almost 13 percent of the egg capsules collected showed evidence of previous parasite emergence. Cameron (1957) reported that oöthecae of *Periplaneta americana* collected in Saudi Arabia were 29 percent parasitized in March and 25 percent parasitized in October by *Evania appendigaster*. Sonan (1924) found 1 of 65 oöthecae of *P. americana* and *P. australasiae* parasitized by *E. appendigaster* in Formosa.

Cottam (1922) stated that the increase of *Supella supellectilium* in Khartoum was checked by a wasp egg-parasite that was later identified as *Anastatus tenuipes* (see p. 246) (Ferrière, 1930, 1935). In this country, this wasp seemed to be effective in decreasing the numbers of *Supella* in certain areas in Arizona (Flock, 1941).

In Formosa, *Tetrastichus hagenowii* was an important parasite of cockroach eggs (Maki, 1937). Sonan (1924) reported 30 percent parasitization of 65 oöthecae of *Periplaneta americana* and *P. australasiae* collected in Formosa. In Bangalore, India, the natural parasitization of randomly collected oöthecae of *P. americana* varied from 21 percent (of 495 oöthecae), July 1947-June 1948, and 43 percent (of 288 oöthecae), July-December 1948, to 57 percent (of 178 oöthecae), July-October 1949 (Usman, 1949). Cameron (1955) obtained *T. hagenowii* from oöthecae collected in Trinidad, B.W.I., and



Saudi Arabia; some 15 percent of the oöthecae of *P. americana* and *P. australasiae* collected in October in Trinidad were parasitized; a later collection (March) was 34 percent parasitized; a small sample of *P. americana* oöthecae was 65 percent parasitized. The oöthecae collected in Saudi Arabia in March were 20 percent parasitized. Plank (1947) found that the eggs of the American cockroach in Puerto Rico (probably in laboratory cultures) were so heavily parasitized by *T. hagenowii* that he had to use *P. australasiae* for experimental purposes; in 1950 Plank stated that more than 50 percent of American cockroach oöthecae were parasitized.

Fahringer (1922) stated that *Prosevania punctata* could be used to eradicate cockroaches, but he did not test his hypothesis. Marlatt (1902) felt that the usefulness of *Evania appendigaster* in biological control was impaired by *Tetrastichus* acting as a hyperparasite (see footnote 6, p. 236). However, Wolcott (1951) stated that in Puerto Rico *E. appendigaster* is quite abundant and is a factor of considerable importance in controlling cockroaches. Kadocsa (1921) stated that *Brachygaster minutus* and *Evania appendigaster* were not important in the biological control of cockroaches. These general statements are not supported by experimental evidence.

It is likely that the smaller wasp egg parasites are more effective than the evaniids in controlling cockroaches. Only one evaniid develops in a parasitized oötheca, but many individuals of the other wasps develop in one oötheca and the number of females that emerge is usually large. However, Cameron (1957) concluded that, with a parasitism rate of 25 to 29 percent and three to four generations a year, against one or less for the host, *Evania appendigaster* in the areas where it is established is a valuable control agent.

The use of specific egg parasites to control cockroaches has not been attempted extensively. Cros (1942) liberated a species of *Tetrastichus* (= *Eulophus* sp.; see p. 254) in his home in Algeria to control the oriental cockroach; as far as we know, he did not report the parasite's effectiveness in reducing the cockroach population. According to Zimmerman (1948) *Comperia merceti*, when accidentally imported, practically wiped out *Supella supellectilium* in parts of Hawaii; he claimed to have controlled the brown-banded cockroach in a store building with this parasite. In some parts of Honolulu, almost 100 percent of the oöthecae of this cockroach were parasitized (Zimmerman, 1944). We (1954b) ran some simulated field tests in which we liberated *Tetrastichus hagenowii* in rooms artificially seeded with oöthecae; from 28 to 83 percent of American cockroach oöthecae and

56 percent of oriental cockroach oöthecae were parasitized during these tests.

*Evania appendigaster* was introduced from Hawaii into Canton Island in 1940 against *Periplaneta americana*, and it has become established (Dumbleton, 1957). This parasite was also successfully introduced into Samoa (Dumbleton, 1957).

*Cockroach-hunting wasps*.—An earnest attempt has been made to establish in Hawaii wasps that prey on cockroaches. Just how effective these wasps are in controlling cockroaches is still unknown. *Dolichurus stantoni* was introduced from the Philippines in 1917 and spread to several of the Islands (Swezey, 1920, 1921; Williams, 1944). Bridwell (1920) stated that as a result of this introduction there was a great decrease in cockroaches of the genus "*Phyllo-dromia*." A number of *Podium haematogastrum* from Brazil were liberated in Honolulu (Williams, 1925) but did not become established (Williams, 1928). The effectiveness of *Podium* was questioned by Williams (1928) who observed that *Podium* "destroyed innumerable Blattidae, which nonetheless swarmed in their neighborhood, and I must confess from my observations on the various cockroach-hunting wasps that the blattid more than holds its own alongside its enemy."

Introductions of *Ampulex* have proved more successful. *Ampulex canaliculata* was introduced into Hawaii from the United States (Williams, 1928a, 1929). Williams also introduced *A. compressa* into Hawaii in 1940, and the species was reared in large numbers for distribution (Pemberton, 1942). *A. compressa* has since become established on most of the Islands (Pemberton, 1945a, 1947; Williams, 1946; Van Zwaluwenburg, 1950). The thousand of *A. compressa* now found in the Hawaiian Islands are all descendants of three wasps captured in Noumea, New Caledonia (Williams, 1944). According to Williams (1941), the number of cockroaches was noticeably reduced at the University of Hawaii poultry farm, where some *A. compressa* were released. Pemberton (1953) believed that this wasp has become sufficiently abundant to be of definite value. Simmonds (1941) recommended importing *A. compressa* into Fiji for cockroach control. *A. compressa* was introduced from Hawaii into Guam in 1954 against *Periplaneta americana* and into the Cook Islands in 1955 against *Periplaneta* spp.; it is not yet known whether the parasite became established in either place (Dumbleton, 1957).

## VERTEBRATES

. . . on conserve avec soin les crapauds dans les maisons, et que les dames les tolèrent, même sous leurs robes, en raison de leurs continuel services, car ils se promènent sans cesse à la recherche des Kakerlacs.

GIRARD (1877)

*Toads.*—*Bufo marinus* was first introduced into Puerto Rico from Barbados in 1920 to reduce several major insect pests including cockroaches (Leonard, 1933). It was introduced from Puerto Rico into Hawaii by C. E. Pemberton in 1932 where it rapidly became established; it has since been distributed throughout the Pacific area. *B. marinus* is one of the world's largest toads; it attains a body length (exclusive of the hind legs) of 7 to 9 inches (Oliver, 1949) and has been kept alive for more than 11 years in captivity (Pemberton, 1945). Alicata (1938) placed giant toads in a fenced area in Hawaii containing an infestation of *Pycnoscelus surinamensis*; after 24 hours the toads were dissected and each was found to have eaten from 11 to 25 cockroaches. Illingworth (1941) found that 40 to 90 percent of 53 stools of this toad in Hawaii contained remains of *P. surinamensis*. Alicata (1947) recommended the maintenance of *B. marinus* in poultry yards to reduce the population of *P. surinamensis*, the vector of the chicken eye worm.

Toads have also been recommended for controlling cockroaches in houses (Meech, 1889; Sweetman, 1936). Girard (1877) cited a note in a French newspaper which stated that toads were kept in houses in Cuba to control the American cockroach.

*Tree frogs.*—Tree frogs enclosed in a room overnight were said to effectively clear it of cockroaches (Marlatt, 1915); on sugar plantations in Australia, these amphibians were encouraged in houses and kept as pets because they hunted and devoured large brown cockroaches (Froggatt, 1906).

*Birds.*—In Guadeloupe, Dutertre (1654) claimed that all the fowls of the country were fond of small cockroaches and lived on practically nothing else. In Hawaii (Zimmerman, 1948) and in the Lesser Antilles (Ballou, 1912) cockroaches are eaten by poultry whenever the birds can find them. In Puerto Rico, Wetmore (1916) stated that owls kept in houses feed extensively on cockroaches; the stomach of one owl which had been kept in a native house was filled entirely with cockroaches. In British Guiana, Beebe (1925) found that cockroaches were eaten by 27 species of birds.

*Reptiles.*—H. (1800) claimed that two lizards cleared his house of the "true brown cock-roach" and suggested that lizards be used for

cockroach control because the reptiles are docile and harmless. On Arno Atoll geckos and night-feeding skinks eat large numbers of cockroaches (Usinger and La Rivers, 1953). According to Wolcott (1924) the number of cockroaches eaten by lizards is surprisingly large considering the nocturnal habits of these insects. Beebe (1925a) kept geckos in a bungalow to help control *Periplaneta* and *Pycnoscelus*.

*Mammalia*.—Cowan (1865) stated that in England hedgehogs were often kept domesticated in kitchens to destroy cockroaches. This writer also stated that a lemur was kept on board ship to destroy cockroaches.

Large numbers of the American and Australian cockroaches were eaten by the mongoose in Hawaii (Perkins, 1913).

### ACKNOWLEDGMENTS

We would have been unable to complete this review without the help of many people who have generously given us their time and the benefit of their special experience. We are exceedingly grateful to these individuals for they have contributed much to whatever merit this work possesses; we alone are responsible for the deficiencies and inaccuracies that remain in the text.

Dr. A. B. Gurney, Entomology Research Division, U. S. Department of Agriculture, and J. A. G. Rehn, Academy of Natural Sciences of Philadelphia, have given us much help and advice throughout the preparation of this monograph. Both have patiently answered our many queries, and Mr. Rehn allowed us free access to his large collection of cockroach literature. We are especially pleased to thank them for their many favors.

Many persons have determined at our request the identity of specific organisms. These individuals are cited in the text and to them we extend our thanks. We thank our colleagues, cited in the text, who have made their unpublished observations available to us. We also thank the individuals and organizations for the use of photographs and/or drawings for which they are credited in the accompanying legends.

We thank the following individuals for supplying us with living specimens of the species indicated: T. Campbell, Commonwealth Scientific and Industrial Research Organization, Canberra, New South Wales (*Panesthia australis*); Dr. L. R. Cleveland, Harvard University (*Cryptocercus punctulatus*); Dr. N. T. Davis, University of Connecticut (*Byrsotria fumigata*); Dr. F. Englemann, Albert Einstein Medical School (*Gromphadorhina portentosa*); Dr. F. A.

Lawson, Kansas State College (*Comperia merceti*); Dr. K. D. Roeder, Tufts University (*Hierodula tenuidentata* (?)); Dr. E. O. Wilson, Harvard University (*Ischnoptera deropeltiformis*).

We thank the following individuals for checking the taxonomy of the following organisms or for reading the indicated sections of the manuscript: *Fungi*.—Dr. R. K. Benjamin, University of California; Dr. E. G. Simmons, Quartermaster Research Laboratories. *Protozoa*.—Dr. R. R. Kudo, Professor Emeritus, University of Illinois. *Helminths*.—Mrs. May Belle Chitwood and Dr. J. T. Lucker, U. S. Department of Agriculture. *Centipedes and whipscorpions*.—Dr. R. E. Crabill, Jr., U. S. National Museum. *Scorpions*.—Dr. J. L. Cloudsley-Thompson, University of London; Dr. R. E. Crabill, Jr. *Spiders*.—Dr. B. J. Kaston, University of Connecticut; Dr. R. E. Crabill, Jr. *Mites*.—Dr. J. H. Camin, Chicago Academy of Sciences; Dr. E. W. Baker, U. S. National Museum. *Cockroaches*.—Dr. A. B. Gurney and J. A. G. Rehn. *Ants*.—Dr. W. L. Brown, Jr., Museum of Comparative Zoology, Harvard College. *Hymenopterous parasites of cockroach eggs*.—Dr. B. D. Burks, U. S. National Museum; Dr. H. K. Townes, University of Michigan. *Cockroach-hunting wasps*.—Dr. K. V. Krombein, U. S. National Museum. *Lepidoptera*.—Dr. J. F. G. Clarke, U. S. National Museum; Dr. E. L. Todd, U. S. Department of Agriculture. *Miscellaneous insects*.—Dr. R. S. Beal, Dr. A. B. Gurney, C. W. Sabrosky, Dr. R. I. Sailer, and J. T. Spilman, U. S. National Museum. *Fishes*.—Dr. L. P. Schultz, U. S. National Museum. *Amphibians and reptiles*.—Dr. Doris M. Cochran, U. S. National Museum. *Birds*.—Dr. Herbert Friedmann, U. S. National Museum. *Mammals*.—Dr. D. H. Johnson, U. S. National Museum.

We thank the following individuals for reading the entire manuscript: J. A. G. Rehn; Dr. A. B. Gurney; Maj. Gordon Field, U. S. Army; and Dr. H. L. Sweetman, University of Massachusetts. The monograph has profited by the friendly criticism of these entomologists.

We thank Dr. R. A. Howard, Harvard University, for checking lists of plant names; Mrs. Maria E. W. Torok, formerly of the Quartermaster Technical Library, for assistance in obtaining obscure literature; Miss Louise Bercaw, U. S. Department of Agriculture Library, for identifying the journal containing the paper by Vlasov and Miram; the individuals who translated foreign language articles, for which they are credited in the bibliography; and Miss G. Lillian Fede, Quartermaster Research Laboratories, for typing the manuscript.

## REFERENCES

- ABDULALI, H.  
1942. The terns and edible-nest swifts at Vengurla, West Coast, India. Journ. Bombay Nat. Hist. Soc., vol. 43, pp. 446-451.
- ABEILLE DE PERRIN, E.  
1909. Étude d'un *Rhipidius* nouveau de Provence, *R. Boissyi* Abeille. Compt. Rend. Soc. Biol., Paris, vol. 67, pp. 854-858.
- ADAIR, E. W.  
1923. Notes sur *Periplaneta americana* L. et *Blatta orientalis* L. (Orthop.). Bull. Soc. Ent. Égypte, vol. 7, pp. 18-38.
- ADELUNG, N. VON.  
1907. Beiträge zur Orthopterenfauna der südlichen Krim. Mus. Zool., Akad. Nauk, St. Petersburg, vol. 12, pp. 388-413. [Extract translated by H. L. Middleton.]
- ADLERZ, G.  
1903. Lefnadsförhållanden och instinkter inom familjerna Pompilidae och Sphegidae. K. Svenska Vet.-Akad. Handl., Stockholm, vol. 37, pp. 1-181.  
1906. Lefnadsförhållanden och instinkter inom familjerna Pompilidae och Sphegidae. II. K. Svenska Vet.-Akad. Handl., Stockholm, vol. 42, pp. 1-48.
- AKKERMAN, KLAASJE.  
1933. Researches on the behaviour of some pathogenic organisms in the intestinal canal of *Periplaneta americana* with reference to the possible epidemiological importance of this insect. Acta Leiden., vol. 8, pp. 80-120.
- ALFIERI, A.  
1914. Un Hyménoptère parasite des oothèques d'un blattide. Bull. Soc. Ent. Égypte, 1913, vol. 3, pp. 14-15.
- ALICATA, J. E.  
1934. New intermediate hosts for some heteroxenous nematodes. Proc. Helminthol. Soc. Washington, vol. 1, p. 13.  
1934a. Observations on the development to egg-laying maturity of *Gongylonema pulchrum* (Nematoda: Spiruridae) in the guinea pig. Proc. Helminthol. Soc. Washington, vol. 1, pp. 51-52.  
1934b. Observations on the period required for *Ascaris* eggs to reach infectivity. Proc. Helminthol. Soc. Washington, vol. 1, p. 12.  
1935. Early developmental stages of nematodes occurring in swine. U. S. Dept. Agr. Techn. Bull. No. 489, 97 pp.  
1937. Larval development of the spirurid nematode, *Physaloptera turgida*, in the cockroach, *Blatella germanica*. In Papers on Helminthology, All-Union Lenin Acad. Agr. Sci., Moscow, pp. 11-14.  
1938. Studies on poultry parasites. Hawaii Agr. Exp. Stat. Ann. Rep. for 1937, pp. 93-96.  
1938a. The life history of the gizzard-worm (*Cheilospirura hamulosa*) and its mode of transmission to chickens, with special reference to Hawaiian conditions. Livro jubilar do Professor Lauro Travassos, Rio de Janeiro, pp. 11-19, 5 pls.  
1947. Parasites and parasitic diseases of domestic animals in the Hawaiian Islands. Pacific Sci., Honolulu, vol. 1, pp. 69-84.

- ALLEE, W. C.; EMERSON, A. E.; PARK, O.; PARK, T.; and SCHMIDT, K. P.  
1949. Principles of animal ecology. 837 pp. Philadelphia.
- ANDREWARTHA, H. G., and BIRCH, L. C.  
1954. The distribution and abundance of animals. 782 pp. Chicago.
- ANNANDALE, N.  
1900. Notes on Orthoptera in the Siamese Malay States. Ent. Rec. and Journ. Var., vol. 12, pp. 75-77.  
1906. Notes on the freshwater fauna of India. No. III. An Indian aquatic cockroach and beetle larva. Journ. Proc. Asiatic Soc. Bengal, n. s., vol. 2, pp. 105-107.  
1910. Cockroaches as predatory insects. Rec. Indian Mus. 5 pts., vol. 3, pp. 201-202.
- ANNANDALE, N.; BROWN, J. C.; and GRAVELY, F. H.  
1913. The limestone caves of Burma and the Malay Peninsula. Journ. Asiatic Soc. Bengal, n. s., vol. 9, pp. 391-424, 5 pls.
- ANONYMOUS.  
1893. A tropical cockroach in a New Orleans greenhouse. Insect Life, vol. 5, p. 201.  
1937. Roaches combat termites. Soap and San. Chem., vol. 13, No. 6, p. 123.  
1939. Unusual infestation of a ship with black widow spiders. U. S. Publ. Health Rep., vol. 54, pp. 2195-2196.  
1946. [Leprosy and cockroaches.] East African Med. Journ., vol. 23, pp. 293-294.  
1951. Pest destruction in ships. Shipbuilding and Shipping Rec., vol. 78, pp. 145-146.  
1952. Department stores have pest control problems, too. Pest Control, vol. 20, pp. 9-10, 50.  
1953. West Indies roach still rare in city. New York Times, August 11, Sect. C, p. 24.  
1954. New insecticidal lacquer. Chem. Age, vol. 71, p. 373.  
1958. Infestation report. Pest Control, vol. 26, No. 1, p. 51.  
1958a. Infestation report. Pest Control, vol. 26, No. 4, p. 44.
- ANTONELLI, G.  
1930. La blatta nella igiene domestica. Riv. Soc. Ital. Igiene, Milan, vol. 52, pp. 132-142. [Translated by M. DiPaolo.]  
1943. La blatta—veicolo di malattie infettive nei rurali. Mutual. Rurale Fasciata, vol. 7, pp. 206-220. [Translated abstract prepared by College of Physicians, Philadelphia.]
- ARIZUMI, S.  
1934. On the potential transmission of *B. leprae* by certain insects. Internat. Journ. Leprosy, vol. 2, pp. 470-472.  
1934a. On the potential transmission of *Bacillus leprae* by certain insects. (In Japanese.) Journ. Med. Assoc. Formosa, vol. 33, pp. 634-661. English summary, pp. 54-55.
- ARMER, SISTER JOSEPH MARIE.  
1944. Influence of the diet of Blattidae on some of their intestinal protozoa. Journ. Parasitol., vol. 30, pp. 131-142.
- ARNOLD, G.  
1928. The Sphegidae of South Africa. Part IX. Ann. Transvaal Mus., vol. 12, pp. 191-232.

ASANO, I.

1937. On the natural enemies of cockroaches. (In Japanese.) *Konchusekai* (Insect World), vol. 41, pp. 43-47, 90-98. [Translated by Associated Technical Services.]

ASHMEAD, W. H.

1900. Classification of the ichneumon flies, or the superfamily Ichneumonoidea. *Proc. U. S. Nat. Mus.*, vol. 23, pp. 1-220.  
 1901. Hymenoptera parasitica. *In* Sharp, D., ed., *Fauna Hawaiiensis*, vol. 1, pp. 277-364, 2 pls.

AUERBACH, S. I.

1951. The centipedes of the Chicago area with special reference to their ecology. *Ecol. Monogr.*, vol. 21, pp. 97-124.

AVRECH, V. V.

1931. Zur frage der Parasiten der Brotschabe. *Arch. Protistenk.*, vol. 74, pp. 236-248.

BABERS, F. H.

1938. A septicemia of the southern army worm caused by *Bacillus cereus*. *Ann. Ent. Soc. Amer.*, vol. 31, pp. 371-373.

BACIGALUPO, J.

1927. *Periplaneta americana* Fabr., hôte intermédiaire du *Gigantorhyncus moniliformis* Bremser, dans la République Argentine. *Compt. Rend. Soc. Biol.*, Paris, vol. 97, p. 1251.  
 1927a. La *Periplaneta americana* Fabr. huésped intermediario del *Gigantorhyncus moniliformis* Bremser en nuestro país. *Rev. Soc. Argentina Biol. y Fil. Soc. Biol. Litoral*, vol. 3, pp. 486-490.  
 1928. *Moniliformis moniliformis* (Bremser, 1811). Su evolución en la *Periplaneta americana* (Fabr.) en nuestro país. *Semana Méd.*, vol. 35, pp. 537-546.  
 1930. Contribución al estudio dei *Gongylonema neoplasticum* (Fibiger-Ditlevsen) en la Argentina. *Rev. Chilena Hist. Nat.*, 1929, vol. 33, pp. 414-417.

BACK, E. A.

1947. Centipedes and millipedes in the house. U. S. Dept. Agr., Leaflet No. 192, 6 pp.

BAER, J. G.

1956. The taxonomic position of *Taenia madagascariensis* Davaine, 1870, a tapeworm parasite of man and rodents. *Ann. Trop. Med. Parasitol.*, vol. 50, pp. 152-156.

BAILEY, L. H.

1925. *Manual of cultivated plants*. 851 pp. New York.

BAKER, E. W.; EVANS, T. M.; GOULD, D. J.; HULL, W. B.; and KEEGAN, H. L.

1956. *A manual of parasitic mites of medical or economic importance*. 170 pp. Techn. Publ. Nat. Pest Control Assoc., Inc., New York.

BAKER, E. W., and WHARTON, G. W.

1952. *An introduction to acarology*. 465 pp. New York.

BAL, C., and RAI, B. P.

1955. On the occurrence of *Stenophora* sp. in the midgut of *Blatta orientalis*. *Proc. Indian Sci. Congr. Assoc.*, vol. 42, p. 281. (Abstract.)

BALCH, H. E.

1932. The cultivation of *Nyctotherus ovalis* and *Endamoeba blattae*. *Science*, vol. 76, p. 237.



- BALDUF, W. V.  
 1935. The bionomics of entomophagous Coleoptera. 185 pp. St. Louis.  
 1936. Observations on *Podalonia violaceipennis* (Lep.) (Sphecidae) and *Vespula maculata* (Linn.) (Vespidae). Canadian Ent., vol. 68, pp. 137-139.
- BALL, E. D.; TINKHAM, E. R.; FLOCK, R.; and VORHIES, C. T.  
 1942. The grasshoppers and other Orthoptera of Arizona. Univ. Arizona Coll. Agr. Exp. Stat. Techn. Bull. No. 93, pp. 257-373.
- BALLOU, H. A.  
 1912. Insect pests of the Lesser Antilles. Imp. Dept. Agr., West Indies, pamphlet ser., No. 71, 210 pp.  
 1916. Report on the prevalence of some pests and diseases in the West Indies during 1915. Part I. Insect pests. West Indian Bull., Barbados, vol. 16, pp. 3-16.
- BARBER, H. S.  
 1939. A new parasitic beetle from California (Rhipiphoridae). Bull. Brooklyn Ent. Soc., vol. 34, pp. 17-20.
- BARBER, M. A.  
 1912. The susceptibility of cockroaches to plague bacilli inoculated into the body cavity. Philippine Journ. Sci., vol. 7, sect. B, pp. 521-524.  
 1914. Cockroaches and ants as carriers of the vibrios of Asiatic cholera. Philippine Journ. Sci., vol. 9, sect. B, pp. 1-4.
- BARBIER, J.  
 1947. Observations sur les moeurs de *Rhipidius pectinicornis* Thunbg. et description de sa larve primaire. (Col. Rhipiphoridae.) Entomologiste, Paris, vol. 3, pp. 163-180.
- BASIR, M. A.  
 1940. Nematodes parasitic in Indian-cockroaches. Proc. Indian Acad. Sci., ser. B., vol. 12, pp. 8-16.  
 1941. A new species of the Nematode genus *Blattophila* Cobb, 1920, from a cockroach. Current Sci., Bangalore, vol. 10, pp. 443-445.  
 1942. *Protrellina phyllostromi* sp. nov. A new nematode parasite of the cockroach *Phyllostromia humbertiana* Sauss. [Letter to Editor.] Current Sci., Bangalore, vol. 11, pp. 195-197.  
 1949. A redescription of *Cephalobellus brevicaudatum* (Leidy, 1851) Christie, 1933 (Nematoda), with comments on other species of the genus *Cephalobellus*. Canadian Journ. Res., vol. 27 D, pp. 31-36.  
 1956. Oxyuroid parasites of Arthropoda. A monographic study. 1. Thelastomatidae. 2. Oxyuridae. Zoologica, Orig. Abhandl. Gesamt. Zool., Stuttgart, Bd. 38, Lief 2, Heft 106, pp. 1-79, 13 pls.
- BATES, H. W.  
 1863. The naturalist on the river Amazons. Vol. 1, 351 pp.; vol. 2, 423 pp. London.
- BAUDISCH, K.  
 1956. Zytologische Beobachtungen an den Mycetocyten von *Periplaneta americana* L. Naturwissenschaften, vol. 43, p. 358.
- BAYLIS, H. A.  
 1925. Some notes on nematode parasites found by Dr. Wassink in rats and mice. Journ. Trop. Med. Hyg., vol. 28, pp. 316-317.

BAYLIS, H. A.; PAN, T. C.; and SAMBON, J. E. B.

1925. Some observations and experiments on *Gongyloinema* in northern Italy. A preliminary note. Journ. Trop. Med. Hyg., vol. 28, pp. 413-419.

BAYLIS, H. A.; SHEATHER, A. L.; and ANDREWS, W. H.

1926. Further experiments with the *Gongyloinema* of cattle. Journ. Trop. Med. Hyg., vol. 29, pp. 194-197.

- 1926a. Further experiments with the *Gongyloinema* of cattle. II. Journ. Trop. Med. Hyg., vol. 29, pp. 346-349.

BEATTY, H. A.

1944. Fauna of St. Croix, V. I. Journ. Agr., Univ. Puerto Rico, vol. 28, pp. 103-185.

BEAUMONT, J. DE.

1954. Sphecidae de l'institut d'Entomologie de l'Université de Bologne. II. Larrinae. Boll. Ist. Ent., Bologna, vol. 20, pp. 53-64.

BECK, O., and COFFEE, W. B.

1943. Observations on *Salmonella typhimurium*. Journ. Bact., vol. 45, p. 200. (Abstract.)

BEEBE, W.

1917. With army ants 'somewhere' in the jungle. Atlantic Month., vol. 119, pp. 514-522.

1919. The home town of the army ants. Atlantic Month., vol. 124, pp. 454-464.

1921. Edge of the jungle. 303 pp. New York.

1925. Jungle days. 201 pp. New York and London.

- 1925a. Studies of a tropical jungle. One quarter of a square mile of jungle at Kartabo, British Guiana. Zoologica, vol. 6, pp. 5-193.

1953. Unseen life of New York as a naturalist sees it. 165 pp. New York.

BEL-BIENKO, G. IA.

1947. On Blattodea introduced with bananas in Leningrad. (In Russian, English summary.) Ent. Obozrenie, vol. 29, pp. 44-48.

1950. Fauna of the U.S.S.R. Insects. Blattodea. (In Russian.) Zool. Inst. Akad. Nauk, S.S.S.R., Moskva, n. s., No. 40, 343 pp. [Translated by Ruth Ericson.]

BĚLĀR, K. J.

1916. Protozoenstudien. II. Arch. Protistenk., vol. 36, pp. 241-302, 9 pls.

BELT, T.

1874. The naturalist in Nicaragua. London. (Everyman's Library ed., 306 pp.)

BENOIST, R.

1927. Sur la biologie des *Dolichurus corniculus* (Hymen. Sphegidae). Ann. Soc. Ent. France, vol. 96, pp. 111-112.

BERLAND, L.

1924. Observations biologiques sur les Orthoptères. Bull. Soc. Ent. France, No. 4, pp. 70-72.

1925. Hyménoptères Vespiformes. I. Faune de France, vol. 10, pp. 1-364.

BHATIA, B. L., and GULATI, A. N.

1927. On some parasitic ciliates from Indian frogs, toads, earthworms, and cockroaches. Arch. Protistenk., vol. 57, pp. 85-120.

## BINGHAM, C. T.

1897. Fauna of British India, including Ceylon and Burma. Hymenoptera I. 579 pp. (especially pp. 123, 148, 253-254), 4 pls. London.
1900. Account of a remarkable swarming for breeding purposes of *Sphex umbrosus*, Christ, with notes on the nests of two other species of *Sphex* and of certain of the Pompilidae. Journ. Bombay Nat. Hist. Soc., vol. 13, pp. 177-180.

## BISHOP, ANN.

1931. A description of *Embadomonas* n. spp. from *Blatta orientalis*, *Rana temporaria*, *Bufo vulgaris*, *Salamandra maculosa*; with a note upon the "cyst" of *Trichomonas batrachorum*. Parasitology, vol. 23, pp. 286-300.

## BITTER, RUTH S., and WILLIAMS, O. B.

1949. Enteric organisms from the American cockroach. Journ. Infect. Dis., vol. 85, pp. 87-90.
- 1949a. Enteric organisms from the American cockroach. Soc. Amer. Bact., Abstracts, 49th Gen. Meet., p. 80.

## BLAIR, K. G.

1922. An entomological holiday in S. France. Entomologist, vol. 55, pp. 147-151.
1934. A note on the British species of *Ectobius* Steph. Ent. Month., Mag., vol. 70, pp. 157-159.
1952. Some further records of British Evanioidea (Hym.). Ent. Month. Mag., vol. 88, p. 7.

## BLANCHARD, E.

1837. Monographie du genre *Phoraspis*, de la famille des blattiens; précédée de quelques observations sur les blattes des anciens. Ann. Soc. Ent. France, vol. 6, pp. 271-298.

## BLATCHLEY, W. S.

1895. Notes on the winter insect fauna of Vigo County, Indiana. Psyche, vol. 7, pp. 247-250.
1920. Orthoptera of North-Eastern America. 784 pp. Indianapolis.

## BLIGH, W.

1792. His narrative of the voyage of Otaheite; with an account of the mutiny and of his boat journey to Timor. 283 pp. Cover title: Bligh and the Bounty. Unabridged 1936 ed. of Bligh's narrative first published in 1792. New York.

## BLOCHMANN, F.

1887. Bakterienähnliche Körperchen in den Geweben und Eiern. Biol. Centralbl., vol. 7, pp. 606-608.
1888. Ueber das regelmässige Vorkommen von bakterienähnlichen Gebilden in den Geweben und Eiern verschiedener Insecten. Zeitschr. Biol., vol. 24, pp. 1-15. [Pertinent sections translated by P. Bernhardt.]
1892. Ueber das Vorkommen von bakterienähnlichen Gebilden in den Geweben und Eiern verschiedener Insecten. Centralbl. Bakt. Parasitol., vol. 11, pp. 234-240.

## BODE, H.

1936. Untersuchungen über die Symbiose von Tieren mit Pilzen und Bakterien. V. Die Bakteriensymbiose bei Blattiden und das Verhalten von Blattiden bei aseptischer Aufzucht. Arch. Mikrobiol., vol. 7, pp. 391-403. [Translated by Medical Literature Service.]

## BODENHEIMER, F. S.

1930. Die Schädlingfauna Palästinas. Monogr. Angew. Ent., Zeitschr. Angew. Ent., vol. 16. No. 10, pp. 1-439.
1951. Insects as human food. 352 pp. The Hague.
1953. Problems of animal ecology and physiology in deserts. *In* Desert Research. Res. Council of Israel, Spec. Publ. No. 2, pp. 203-229.

## BOETTGER, C. R.

1930. Untersuchungen über die Gewächshausfauna Unter- und Mittelitaliens. Zeitschr. Morph. Ökol., vol. 19, pp. 534-590.

## BOLÍVAR, I.

1892. Orthoptères. *In* Voyage de M. E. Simon aux Iles Philippines. Ann. Soc. Ent. France, vol. 61, pp. 29-34.
1897. Viaggio de Leonardo Fea in Birmania e regioni vicine. 78. Nouvelle espèce cavernicole de la famille des Blattaires. Ann. Mus. Civico di Storia Nat., Genova, ser. 2, vol. 18, pp. 32-36.
1901. Un nuevo ortóptero mirmecófilo *Attaphila Bergi*. Com. Mus. Nac. Buenos Aires, vol. 1, pp. 331-336. 1 pl.
1905. Les blattes myrmécophiles. Schweiz. Ent. Ges. Mitt., vol. 11, pp. 134-141.

## BOLTON, H.

1911. On a collection of insect-remains from the South Wales coalfield. Quart. Journ. Geol. Soc. London, vol. 67, pp. 149-174. pls. 7-10.
1921. A monograph of the fossil insects of the British coal measures. Part I. Paleontographical Soc., London, pp. 1-80, pls. 1-4.

## BORDAGE, E.

1896. Sur les moeurs de l'*Ectonia desjardinsii*, Blanch. Compt. Rend. Acad. Sci., Paris, vol. 123, pp. 610-613.
1912. Notes biologique recueillies à l'île de la Réunion. Bull. Sci. France et Belgique, vol. 46, pp. 29-92.
1913. Notes biologiques recueillies à l'île de la Réunion. Chap. II-IV. Bull. Sci. France et Belgique, vol. 47, pp. 377-412.

## BORDAS, L.

1901. Les glandes défensives ou odorantes des blattes. Compt. Rend. Acad. Sci., Paris, vol. 132, pp. 1352-1354.
1908. Produit de sécrétion de la glande odorante des blattes. Bull. Soc. Zool. France, vol. 33, pp. 31-32.

## BORGHESE, E.

1946. Ricerche sul batterio simbiote della *Blattella germanica* (L.). Bol. Soc. Ital. Biol. Sper., vol. 22, pp. 106-107. [Translated by M. Di Paolo.]
1948. Il ciclo del batterio simbiote di *Blattella germanica* (L.). Mycopathologia, vol. 4, pp. 85-102, 3 pls.
- 1948a. Osservazioni sul batterio simbiote della *Blattella germanica* (L.). Monitore Zool. Ital., Florence, vol. 56, Suppl., pp. 252-253. [Translated by J. J. Buckley.]

## BOUWMAN, B. E.

1914. Kakkerlakken en wespen. De Levende Natur. Tijdschr. Natuur., vol. 18, pp. 385-395. [Translated by J. H. Vanderbie.]

## BOX, H. E.

1953. List of sugar-cane insects. 101 pp. Commonwealth Institute of Entomology, London.

- BOZEMAN, W. B., JR.  
1942. An experimental investigation into the life history of *Blatticola blattae*, a nematode found in *Blattella germanica*. Trans. Kansas Acad. Sci., vol. 45, pp. 304-310.
- BRECHER, G.  
1929. Beitrag zur Raumorietierung der Schabe *Periplaneta americana*. Zeitschr. Vergl. Physiol., vol. 10, pp. 497-526. [Translated by Ruth V. Judson.]
- BREED, R. S.; MURRAY, E. G. D.; and HITCHENS, A. P., Eds.  
1948. Bergey's manual of determinative bacteriology. 6th ed. 1,529 pp. Baltimore.
- BRELAND, O. P.  
1941. Notes on the biology of *Stagmomantis carolina* (Joh.) (Orthoptera, Mantidae). Bull. Brooklyn Ent. Soc., vol. 36, pp. 170-177.
- BRIDWELL, J. C.  
1917. *Dolichurus* n. sp. Proc. Hawaiian Ent. Soc., vol. 3, p. 268.  
1920. *Dolichurus stantoni*. Proc. Hawaiian Ent. Soc., vol. 4, pp. 277, 438.
- BRIDWELL, J. C., and SWEZEY, O. H.  
1915. Entomological notes. Proc. Hawaiian Ent. Soc., vol. 3, pp. 55-56.
- BRIGHAM, W. T.  
1866. [Cockroach attacking centipede.] Proc. Boston Soc. Nat. Hist., vol. 11, p. 100.
- BRIMLEY, C. S.  
1908. Notes on the Orthoptera of Raleigh, North Carolina. Ent. News, vol. 19, pp. 16-21.
- BRISTOWE, W. S.  
1925. Notes on the habits of insects and spiders in Brazil. Trans. Ent. Soc. London, 1924, vol. 4, pp. 475-504.  
1932. Insects and other invertebrates for human consumption in Siam. Trans. Ent. Soc. London, vol. 80, pp. 387-404.  
1941. The comity of spiders. Ray Soc., London, vol. 2, pp. 229-560, 3 pls.
- BRITISH MUSEUM (NATURAL HISTORY).  
1951. The cockroach, its life-history and how to deal with it. 5th ed. Economic Series No. 12, 26 pp. [Revision of Laing (1946).]
- BRONGNIART, C.  
1889. Les blattes de l'époque houillère. Compt. Rend. Acad. Sci., Paris, vol. 108, pp. 252-254.
- BRONSON, W. S.  
1943. The grasshopper book. 127 pp. New York.
- BROOKE, G. E.  
1920. Marine hygiene and sanitation. 409 pp. London.
- BROOKS, MARION A.  
1954. Certain aspects of the histochemistry and metabolic significance of the intracellular bodies (bacteroids) of cockroaches (Blattariae). Ph. D. thesis, University of Minnesota. 63 pp., 10 pls.  
1957. Investigation of possible antagonism between host and symbiote. Anat. Rec., vol. 128, pp. 527-528. (Abstract.)
- BROOKS, MARION A., and RICHARDS, A. G.  
1954. The necessity for intracellular bacteroids (symbiotes) in growth and reproduction of cockroaches (Blattariae). Anat. Rec., vol. 120, p. 742. (Abstract.)

1955. Intracellular symbiosis in cockroaches. I. Production of aposymbiotic cockroaches. *Biol. Bull.*, vol. 109, pp. 22-39.
- 1955a. Intracellular symbiosis in cockroaches. II. Mitotic division of mycetocytes. *Science*, vol. 122, p. 242.
1956. Intracellular symbiosis in cockroaches. III. Re-infection of aposymbiotic cockroaches with symbiotes. *Journ. Exp. Zool.*, vol. 132, pp. 447-466.
- BROWN, E. B.  
1952. Observations on the life-history of the cockroach *Ectobius panzeri* Stephens (Orth., Blattidae). *Ent. Month. Mag.*, vol. 88, pp. 209-212.
- BRUCH, C.  
1916. Contribución al estudio de los hormigas de la provincia de San Luis. *Rev. Mus. de la Plata*, vol. 23, pp. 291-357.
- BRUES, C. T., and DUNN, R. C.  
1945. The effect of penicillin and certain sulfa drugs on the intracellular bacteroids of the cockroach. *Science*, vol. 101, pp. 336-337.
- BRUES, C. T.; MELANDER, A. L.; and CARPENTER, F. M.  
1954. Classification of insects. *Bull. Mus. Comp. Zool.*, Harvard College, vol. 108, pp. 1-917.
- BRUIJNING, C. F. A.  
1948. Studies on Malayan Blattidae. *Zool. Meded.*, Leiden, vol. 29, pp. 1-174.
- BRUMPT, E.  
1931. Némathelminthes parasites des rats sauvages (*Epimys norvegicus*) de Caracas. I. *Protospirura bounei*. Infections expérimentales et spontanées. Formes adultes et larvaires. *Ann. Parasitol. Hum. et Comp.*, vol. 9, pp. 344-358.
1949. Précis de parasitologie. 6th ed., vol. 1, 1,042 pp.; vol. 2, 2,120 pp. Paris.
- BRUMPT, E., and DESPORTES, C.  
1938. Hôtes intermédiaires expérimentaux de deux espèces d'acanthocéphales (*Prosthenorchis spirula* et *P. elegans*) parasites des lémuriers et des singes. *Ann. Parasitol. Hum. et Comp.*, vol. 16, pp. 301-304.
- BRUMPT, E., and URBAIN, A.  
1938. Une curieuse épizootie vermineuse à acanthocéphales, devenue endémique à la singerie du Muséum. Mesures prophylactiques efficaces prises pour en arrêter les méfaits. *Compt. Rend. Acad. Sci.*, Paris, vol. 206, pp. 1927-1930.
- 1938a. Épizootie vermineuse par acanthocéphales (*Prosthenorchis*) ayant sévi à la singerie du Muséum de Paris. *Ann. Parasitol. Hum. et Comp.*, vol. 16, pp. 289-300.
- BRUMPT, L.; DECHAMBRE, E.; and DESPORTES, C.  
1939. Prophylaxie et traitement utilisés pour combattre les acanthocéphales parasites des makis de la menagerie du Jardin des Plantes. *Bull. Acad. Vét. France*, vol. 12, pp. 198-202.
- BRUNER, S. C., and SCARAMUZZA, L. C.  
1936. Reseña de los insectos del tabaco en Cuba. *Estac. Exp. Agron. Santiago de Las Vegas Prov. Habana*, Circ. No. 80, 50 pp.
- BRYAN, E. H., JR.  
1926. Insects of Hawaii, Johnston Island and Wake Island. *Bernice P. Bishop Mus. Bull.*, vol. 31, pp. 1-94 (especially p. 89).
- BRYAN, W. A.  
1915. Natural history of Hawaii. 596 pp. Honolulu.

## BRYGOO, E.

1946. Essai de bromatologie entomologique. Les insectes comestibles. Thèse de Doctorate, Bergerac. 73 pp. Imprimerie Générale du Sud-Ouest, Bergerac.

## BUCHNER, P

1912. Studien an intracellularen Symbionten. I. Die intracellularen Symbionten der Hemipteren. Arch. f. Protistenk., vol. 26, pp. 1-116, 12 pls. [Pertinent sections translated by H. L. Middleton.]
1930. Tier und Pflanze in Symbiose. 900 pp. Berlin.
1952. Historische Probleme der Endosymbiose bei Insekten. Tijdschr. Ent., vol. 95, pp. 143-165. [Pertinent section translated by K. Gingold.]
1953. Endosymbiose der Tiere mit pflanzlichen Mikroorganismen. 771 pp. Basel/Stuttgart.

## BUNTING, W.

1955. Orthoptera imported into Britain with bananas from Dominica (Leeward Isles). Ent. Month. Mag., vol. 91, p. 134.
1956. Preliminary notes on some Orthoptera imported with bananas from Dominica. Ent. Month. Mag., vol. 92, pp. 284-286.

## BURKS, B. D.

1943. The North American parasitic wasps of the genus *Tetrastichus*—a contribution to biological control of insect pests. Proc. U. S. Nat. Mus., vol. 93, pp. 505-608.
1952. The North American species of *Syntomosphyrum* (Hymenoptera, Chalcidoidea). Proc. Ent. Soc. Washington, vol. 54, pp. 258-264.

## BURLINGAME, P. L., and CHANDLER, A. C.

1941. Host-parasite relations of *Moniliformis dubius* (Acanthocephala) in albino rats, and the environmental nature of resistance to single and superimposed infections with this parasite. Amer. Journ. Hyg., vol. 33, sect. D, pp. 1-21.

## BURR, M.

1898. Orthoptera collected in South-Eastern Europe. Ent. Rec. and Journ. Var., vol. 10, pp. 1-5.
1899. Mimicry in Orthoptera. Ent. Rec. and Journ. Var., vol. 11, pp. 48-50.
- 1899a. Parasites of Orthoptera. Ent. Rec. and Journ. Var., vol. 11, pp. 186-187.
- 1899b. Local Orthoptera in 1899. Ent. Rec. and Journ. Var., vol. 11, p. 333.
1900. On the British Orthoptera in the Hope Museum, Oxford. Ent. Rec. and Journ. Var., vol. 12, pp. 97-99.
1908. Orthoptera in east Kent. Ent. Rec. and Journ. Var., vol. 20, pp. 275-278.
1911. Orthoptera in the Canary Islands. Ent. Rec. and Journ. Var., vol. 23, pp. 92-95, 175-178, 193-195.
1913. Collecting Orthoptera in the Caucasus and Transcaucasus. Ent. Rec. and Journ. Var., vol. 25, pp. 12-15, 37-41.
1923. A contribution to our knowledge of the Orthoptera of Macedonia. Trans. Ent. Soc. London, 1923, pp. 110-130.
1926. In Northeast Siberia. Ent. Rec. and Journ. Var., vol. 38, pp. 97-101.
1937. *Periplaneta orientalis* L. in the open. Ent. Rec. and Journ. Var., vol. 49, p. 115.
1939. The insect legion. 321 pp. London.

## BÜTSCHLI, O.

1871. Untersuchungen über die beiden Nematoden der *Periplaneta (Blatta) orientalis* L. Zeitschr. Wiss. Zool., vol. 21, pp. 252-293, 2 pls.  
 1878. Beiträge zur Kenntniss der Flagellaten und einiger verwandten Organismen. Zeitschr. Wiss. Zool., vol. 30, pp. 205-281, 5 pls.  
 1881. Kleine Beiträge zur Kenntnis der Gregarinen. Zeitschr. Wiss. Zool., vol. 35, pp. 384-409, 2 pls.

## BUXTON, P. A.

1914. British Blattidae. Ent. Rec. and Journ. Var., vol. 26, p. 185.  
 1955. The natural history of tsetse flies. London School Hyg. Trop. Med., Mem. No. 10, 816 pp.

## CALLAN, E. McC.

1942. A note on *Timulla (Timulla) eriphyla* Mickel (Hym., Mutillidae), a parasite of *Tachysphex blatticidus* F. X. Williams (Hym., Larridae), from Trinidad, B. W. I. Proc. Roy. Ent. Soc. London, ser. A, vol. 17, p. 18.  
 1950. Observations on tropical wasps in Trinidad. Proc. 8th Internat. Congr. Ent., Stockholm, 1948, pp. 204-206.

## CALVERT, AMELIA S., and CALVERT, P. P.

1917. A year of Costa Rican natural history. 577 pp. New York.

## CALVERT, P. P.

1910. Zoological researches in Costa Rica. Old Penn Weekly Rev., Univ. Pennsylvania, vol. 9, pp. 165-170.

## CAMERANO, L.

1893. Sur quelques gordiens nouveaux ou peu connus. Bull. Soc. Zool. France, vol. 18, pp. 213-216.  
 1897. Monografia dei Gordii. Mem. Reale Accad. Sci., Torino, ser. 2, vol. 47, pp. 339-419.

## CAMERON, EWEN.

1955. On the parasites and predators of the cockroach. I.—*Tetrastichus hagenowii* (Ratz.). Bull. Ent. Res., vol. 46, pp. 137-147.  
 1957. On the parasites and predators of the cockroach. II.—*Evania appendigaster* (L.). Bull. Ent. Res., vol. 48, pp. 199-209.

## CAMPOS R., F.

1926. Catalogo preliminar de los blatidos (cucarachas) del Ecuador. Rev. Col. Nac. Vicente Rocafuerte, vol. 8, pp. 41-57.

## CANALIS, P.

1916. Note de M. le Professeur P. Canalis, relative à quelques expériences sur l'action insecticide du gaz Clayton. Bull. Mens. Off. Internat. Hyg., Paris, vol. 8, pp. 457-463.

## CANTRALL, I. J.

1941. Notes on collecting and preserving Orthoptera. Part 2 of Compendium of entomological methods. 28 pp. Ward's Natural Science Establishment, Rochester, N. Y.  
 1943. The ecology of the Orthoptera and Dermaptera of the George Reserve, Michigan. Misc. Publ. Mus. Zool., Univ. Michigan, No. 54, 182 pp., 10 pls.

## CAO, G.

1898. Sul passaggio dei microrganismi attraverso l'intestino di alcuni insetti. L'Uff. San. Riv. Igiene Med. Prat., Naples, vol. 11, pp. 337-348, 385-397.



1906. Nuove osservazioni sul passaggio dei microrganismi a traverso l'intestino di alcuni insetti. Ann. Igiene Sper., vol. 16, pp. 339-368.
- CARNEIRO DE MENDONÇA, F., and CERQUEIRA, N. L.  
1947. Insects and other arthropods captured by the Brazilian Sanitary Service on landplanes or seaplanes arriving in Brazil between January 1942 and December 1945. Bol. Ofic. Sanataria Panamer., vol. 26, pp. 22-30.
- CARPENTER, G. D. H.  
1920. A naturalist on Lake Victoria with an account of sleeping sickness and the tse-tse fly. 333 pp. London.  
1921. Experiments on the relative edibility of insects, with special reference to their coloration. Trans. Ent. Soc. London, 1921, pp. 1-105.  
1925. A naturalist in East Africa. 187 pp., 8 pls., 1 map. Oxford, England.
- CASTELLANI, A., and CHALMERS, A. J.  
1919. Manual of tropical medicine. 3d ed., 2,436 pp. New York.
- CAUPELL, A. N.  
1905. Notes on some Florida Orthoptera. Ent. News, vol. 16, pp. 216-219.  
1914. Some bromeliadiculous Blattidae from Mexico and Central America. Insecutor Inscitiae Menstruus, vol. 2, pp. 76-80.  
1923. *Phorticolea boliviae*, a new myrmecophilous cockroach from South America. Psyche, vol. 30, pp. 28-30.  
1924. Some insects from the Chilibrillo bat caves of Panama. Insecutor Inscitiae Menstruus, vol. 12, pp. 133-135.  
1925. *Pycnoscelus surinamensis* Linnaeus (Orthoptera); on its nymphs and the damage it does to rose bushes. Proc. Ent. Soc. Washington, vol. 27, pp. 154-157.  
1931. Notes on Blattidae, adventive to the United States (Orthop.). Ent. News, vol. 42, p. 204.
- CHABAUD, A. G., and LARIVIÈRE, M.  
1955. Cycle évolutif d'un ascaride: *Subulura jacchi* (Marcel 1857) parasite de primates, chez la blatte *Blaberus fusca*. Compt. Rend. Soc. Biol., Paris, vol. 149, pp. 1416-1419.
- CHAKOUR, E.  
1942. Notes diverses sur *Leucophaea surinamensis* (L.) et *Nauphoeta cinerea* (Oliv.). Bull. Soc. Ent. Fouad 1<sup>er</sup> Ent., vol. 26, pp. 21-23.
- CHAMBERLIN, J. C.  
1949. Insects of agricultural and household importance in Alaska with suggestions for their control. U. S. Dept. Agr., Alaska Agr. Exp. Sta., Circ. No. 9, 59 pp.
- CHAMISSE, A. VON.  
1829. Ein Zweifel und zwei Algen. Verhandl. Ges. Naturf. Freunde, Berlin, vol. 1, pp. 173-180.
- CHANDLER, A. C.  
1921. Notes on the occurrence of *Moniliformis* sp. in rats in Texas. Journ. Parasitol., vol. 7, pp. 179-183.  
1922. Species of *Hymenolepis* as human parasites. Journ. Amer. Med. Assoc., vol. 78, pp. 636-639.  
1926. Some factors affecting the propagation of hookworm infections in the Asansol Mining Settlement with special reference to the part played by cockroaches in mines. Indian Med. Gaz., vol. 61, pp. 209-212.

1941. The specific status of *Moniliformis* (Acanthocephala) of Texas rats, and a review of the species of this genus in the Western Hemisphere. *Journ. Parasitol.*, vol. 27, pp. 241-244.
1949. Introduction to parasitology. 756 pp. New York.
- CHARLES, VERA K.
1941. A preliminary check list of the entomogenous fungi of North America. *Insect Pest Survey Bull.*, vol. 21, Suppl. to No. 9, pp. 707-785.
- CHATTON, E., and PÉRARD, C.
1913. Schizophytes du caecum du cobaye. I. *Oscillospira Guilliermondii* n. g., n. sp. *Compt. Rend. Soc. Biol., Paris*, vol. 74, pp. 1159-1162.
- CHEESMAN, L. E. [Miss].
1927. A contribution towards the insect fauna of French Oceania. Part I. *Trans. Ent. Soc. London*, vol. 75, pp. 147-161.
1928. A contribution towards the insect fauna of French Oceania. Part II. *Ann. Mag. Nat. Hist.*, ser. 10, vol. 1, pp. 169-194.
- CHEN, L.
1933. Züchtungsversuche an parasitischen Protozoen von *Periplaneta orientalis*. (*Endamoeba blattae*, *Nyctotherus ovalis*, *Lophomonas blattarum*.) *Zeitschr. Parasitenk.*, vol. 6, pp. 207-219. [Translated by Medical Literature Service.]
- CHITWOOD, B. G.
1930. A recharacterization of the nematode genus *Blatticola* Schwenk, 1926. *Trans. Amer. Micr. Soc.*, vol. 49, pp. 178-183, 1 pl.
1932. A synopsis of the nematodes parasitic in insects of the family Blattellidae. *Zeitschr. Parasitenk.*, vol. 5, pp. 14-50.
1933. A note on the genera *Protrellus* Cobb, 1920, and *Protrellina* Chitwood, 1932. *Journ. Parasitol.*, vol. 19, p. 253.
- CHITWOOD, B. G., and CHITWOOD, MAY B.
1934. Nematodes parasitic in Philippine cockroaches. *Philippine Journ. Sci.*, vol. 52, pp. 381-393.
- CHOBAUT, A.
1892. Un nouveau "*Rhipidius*" du Mont-Ventoux. *Mem. Acad. Vaucluse*, vol. 11, pp. 213-221. [Translated by Ruth V. Judson.]
1919. Description des deux sexes, de l'oeuf et de la larve primaire d'un nouveau *Rhipidius* de Provence (Col. Rhipiphoridae). *Bull. Soc. Ent. France*, 1919, No. 11, pp. 200-206.
- CHOPARD, L.
1919. Zoological results of a tour in the far east. Les Orthoptères cavernicoles de Birmanie et de la Peninsule Malaise. *Mem. Asiatic Soc. Bengal*, vol. 6, pp. 341-396, 3 pls.
1921. On some cavernicolous Dermaptera and Orthoptera from Assam. *Rec. Indian Mus., Calcutta*, vol. 22, pp. 511-527.
1924. Description d'un blattide myrmécophile nouveau (Orth.). *Bull. Soc. Ent. France*, 1924, Nos. 11-12, pp. 131-132.
- 1924a. Rectification à propos d'un blattide myrmécophile (Orth.). *Bull. Soc. Ent. France*, 1924, No. 17, p. 186.
- 1924b. On some cavernicolous Orthoptera and Dermaptera from Assam. *Rec. Indian Mus., Calcutta*, vol. 26, pp. 81-92.

- 1924c. The fauna of an island in the Chilka Lake. The Dermaptera and Orthoptera of Barkuda Island. *Rec. Indian Mus., Calcutta*, vol. 26, pp. 165-191.
1927. Description d'une blatte cavernicole du Congo Belge. *Rev. Zool. Afrique*, vol. 15, pp. 123-126.
1929. Fauna of the Batu caves, Selangor. XII. Orthoptera and Dermaptera. *Journ. Fed. Malay States Mus.*, vol. 14, pp. 366-371.
- 1929a. Note sur les Orthoptères cavernicoles du Tonkin. *Bull. Soc. Zool. France*, vol. 54, pp. 424-438.
- 1929b. Orthoptera palearctica critica. VII. Les polyphagiens de la faune paléarctique (Orth., Blatt.). *Eos*, vol. 5, pp. 223-358, pls. 8-9.
1932. Voyage de MM. L. Chopard et A. Méquignon aux Açores (Aout-Septembre 1930). I. Orthoptères. *Ann. Soc. Ent. France*, vol. 101, pp. 55-68, pls. 5-6.
- 1932a. Un cas de microphthalmie liée à l'atrophie des ailes chez une blatte cavernicole. *Soc. Ent. France, Livre Centenaire*, pp. 485-496, pl. 26.
1936. Biospeleologica. LXIII. Orthoptères et Dermaptères. Première série. *Arch. Zool. Exp. et Gén.*, vol. 78, pp. 195-214.
1938. La biologie des Orthoptères. *Encycl. Ent., Paris, sér. A*, vol. 20, 541 pp.
1945. Note sur quelques Orthoptères cavernicoles de Madagascar. *Rev. Franç. Ent.*, vol. 12, pp. 146-155.
1947. Atlas des aptérygotes et orthoptéroïdes de France. 111 pp. Paris.
1949. Ordre des Dictyoptère Leach, 1818. In Grassé, P. P., *Traite de zoologie*, Paris, vol. 9, pp. 355-407.
- 1949a. Les orthoptéroïdes cavernicoles de Madagascar. *Mem. Inst. Sci. Madagascar, sér. A*, vol. 3, pp. 41-56.
1950. Sur l'anatomie et le développement d'une blatte vivipare. Eighth Internat. Congr. Ent., Stockholm, 1948, pp. 218-222.
- 1950a. Orthoptéroïdes cavernicoles du Congo Belge. *Rev. Zool. Bot. Africa*, vol. 43, pp. 244-250.
- 1950b. Les blattes cavernicoles de genre *Nocticola* Bol. *Eos, spec. No.*, pp. 301-310. [Translated by Ruth V. Judson.]
- CHOPARD, L., and CHATTERJEE, N. C.
1937. Entomological investigations on the spike disease of sandal. (31) Dermaptera and Orthoptera. *Indian Forest Rec.*, vol. 3, pp. 1-30.
- CHRISTIE, J. R.
1933. The generic names *Cephalobellus* Cobb, 1920 and *Scarabanema* Christie, 1931 (Nematoda). *Journ. Washington Acad. Sci.*, vol. 23, p. 358.
- CHRISTIE, J. R., and CROSSMAN, L.
1933. On the dissemination of a diplogasterid. *Journ. Parasitol.*, vol. 20, pp. 69-70.
- CLAUSEN, C. P.
1940. Entomophagous insects. 688 pp. New York.
- CLEVELAND, L. R.
1925. Toxicity of oxygen for protozoa in vivo and in vitro: Animals defaunated without injury. *Biol. Bull.*, vol. 48, pp. 455-468.
1927. Natural and experimental ingestion of *Paramoecium* by cockroaches. *Science*, vol. 66, p. 222.

1930. The symbiosis between the wood-feeding roach, *Cryptocercus punctulatus* Scudder, and its intestinal flagellates. *Anat. Rec.*, vol. 47, pp. 293-294. (Abstract.)
1931. The effects of molting on the protozoa of *Cryptocercus*. *Anat. Rec.*, vol. 51, Suppl., p. 84. (Abstract.)
1947. Sex produced in the protozoa of *Cryptocercus* by molting. *Science*, vol. 105, pp. 16-17.
- 1947a. The origin and evolution of meiosis. *Science*, vol. 105, pp. 287-289.
1948. An ideal partnership. *Sci. Month.*, vol. 67, pp. 173-177.
1949. Hormone-induced sexual cycles of flagellates. I. Gametogenesis, fertilization, and meiosis in *Trichonympha*. *Journ. Morph.*, vol. 85, pp. 197-296.
1950. Hormone-induced sexual cycles of flagellates. II. Gametogenesis, fertilization, and one-division meiosis in *Oxymonas*. *Journ. Morph.*, vol. 86, pp. 185-214.
- 1950a. Hormone-induced sexual cycles of flagellates. III. Gametogenesis, fertilization, and one-division meiosis in *Saccinobaculus*. *Journ. Morph.*, vol. 86, pp. 215-228.
- 1950b. Hormone-induced sexual cycles of flagellates. IV. Meiosis after syngamy and before nuclear fusion in *Notila*. *Journ. Morph.*, vol. 87, pp. 317-348.
- 1950c. Hormone-induced sexual cycles of flagellates. V. Fertilization in *Eucomonympha*. *Journ. Morph.*, vol. 87, pp. 349-368.
1951. Hormone-induced sexual cycles of flagellates. VI. Gametogenesis, fertilization, meiosis, oöcysts, and gametocysts in *Leptospironympha*. *Journ. Morph.*, vol. 88, pp. 199-244.
- 1951a. Hormone-induced sexual cycles of flagellates. VII. One-division meiosis and autogamy without cell division in *Urinympha*. *Journ. Morph.*, vol. 88, pp. 385-440.
1952. Hormone-induced sexual cycles of flagellates. VIII. Meiosis in *Rhynchonympha* in one cytoplasmic and two nuclear divisions followed by autogamy. *Journ. Morph.*, vol. 91, pp. 269-323.
1953. Hormone-induced sexual cycles of flagellates. IX. Haploid gametogenesis and fertilization in *Barbulanympha*. *Journ. Morph.*, vol. 93, pp. 371-403.
1954. Hormone-induced sexual cycles of flagellates. X. Autogamy and endomitosis in *Barbulanympha* resulting from interruption of haploid gametogenesis. *Journ. Morph.*, vol. 95, pp. 189-211.
- 1954a. Hormone-induced sexual cycles of flagellates. XI. Reorganization in the zygote of *Barbulanympha* without nuclear or cytoplasmic division. *Journ. Morph.*, vol. 95, pp. 213-236.
- 1954b. Hormone-induced sexual cycles of flagellates. XII. Meiosis in *Barbulanympha* following fertilization, autogamy, and endomitosis. *Journ. Morph.*, vol. 95, pp. 557-619.
1956. Hormone-induced sexual cycles of flagellates. XIV. Gametic meiosis and fertilization in *Macrospronympha*. *Arch. Protistenk.*, vol. 101, pp. 99-169.
- 1956a. Brief accounts of the sexual cycles of the flagellates of *Cryptocercus*. *Journ. Protozool.*, vol. 3, pp. 161-180.

- CLEVELAND, L. R.; HALL, S. R.; SANDERS, E. P.; and COLLIER, J.  
 1934. The wood-feeding roach *Cryptocercus*, its protozoa, and the symbiosis between protozoa and roach. Mem. Amer. Acad. Arts Sci., vol. 17, pp. 185-342, 60 pls.
- CLEVELAND, L. R., and NUTTING, W. L.  
 1954. Protozoa as indicators of developmental stages in molting of the roach *Cryptocercus*. Anat. Rec., vol. 120, pp. 785-786. (Abstract.)  
 1955. Suppression of sexual cycles and death of the protozoa of *Cryptocercus* resulting from change of hosts during molting period. Journ. Exp. Zool., vol. 130, pp. 485-513.
- CLEVELAND, L. R.; SANDERS, E. P.; and HALL, S. R.  
 1931. The relation of the protozoa of *Cryptocercus* to the protozoa of termites and the bearing of this relationship on the evolution of termites from roaches. Anat. Rec., vol. 51, Suppl., p. 92. (Abstract.)
- CLOUDSLEY-THOMPSON, J. L.  
 1951. Notes on Arachnida. 16. The behavior of a scorpion. Ent. Month. Mag., vol. 87, p. 105.  
 1953. Notes on Arachnida. 19. Biological observations, etc. Ent. Month. Mag., vol. 89, pp. 88-89.  
 1953a. Studies in diurnal rhythms. III. Photoperiodism in the cockroach *Periplaneta americana* (L.). Ann. Mag. Nat. Hist., ser. 12, vol. 6, pp. 705-712.  
 1955. On the function of the pectines of scorpions. Ann. Mag. Nat. Hist., ser. 12, vol. 8, pp. 556-560.  
 1955a. Some aspects of the biology of centipedes and scorpions. Naturalist, 1955, pp. 147-153.
- COBB, N. A.  
 1920. One hundred new nemas. (Type species of 100 new genera.) Contributions to a science of nematology, IX, pp. 217-343. Baltimore.
- COHIC, F.  
 1956. Parasites animaux des plantes cultivées en Nouvelle-Calédonie et dépendances. Inst. Franç. Océanie, Nouméa, 92 pp.
- COLANI, MLE.  
 1952. Grottes du Tonkin. Ann. de Spéléologie, vol. 7, pp. 143-146.
- COLLART, A.  
 1947. A la découverte des Laboulbéniales. Bull. Ann. Soc. Ent. Belgique, vol. 83, pp. 21-35.
- COMPÈRE, H.  
 1938. A report on some miscellaneous African Encyrtidae in the British Museum. Bull. Ent. Res., vol. 29, pp. 315-337.  
 1946. Identity of the new immigrant parasite of cockroach eggs. Proc. Hawaiian Ent. Soc., vol. 12, pp. 464-465.
- COMSTOCK, J. H.  
 1912. The spider book. 721 pp. Garden City, New York.
- CONANT, N. F.; SMITH, D. T.; BAKER, R. D.; CALLAWAY, J. L.; and MARTIN, D. S.  
 1954. Manual of clinical mycology. 2d ed. 456 pp. Philadelphia.
- CONCI, C.  
 1951. Contributo alla conoscenza della speleofauna della Venezia Tridentina. Mem. Soc. Ent. Ital., vol. 30, pp. 5-76.

CONEY, B. A.

1918. *Panchlora exoleta*. Entomologist, London, vol. 51, p. 188.

COPLIN, W. M. L.

1899. The propagation of diseases by means of insects, with special consideration of the common domestic types. Philadelphia Med. Journ., vol. 3, pp. 1303-1307.

CORNELIUS, C.

1853. Beiträge zur nähern Kenntniss von *Periplaneta (Blatta) orientalis* Linné. (Morgenländische Küchenschabe, auch Schwabe genannt.) 40 pp., 2 pls., Elberfeld, R. L. Friderichs. [Translated by K. Gingold.]

CORNWALL, J. W.

1916. A contribution to the study of kala-azar (II). Indian Journ. Med. Res., vol. 4, pp. 105-119.

COTT, H. B.

1940. Adaptive coloration in animals. 508 pp. London.

COTTAM, R.

1922. Observations on the phyllodromine cockroach, *Blattella supellectilium* Serv., in Khartoum. Ent. Month. Mag., vol. 58, pp. 156-158.

COWAN, F.

1865. Curious facts in the history of insects; including spiders and scorpions. 396 pp. Philadelphia.

CRABILL, R. E., JR.

1952. The centipedes of northeastern North America. Ph.D. thesis, Cornell University, 450 pp., 9 pls.

CRAM, ELOISE B.

1926. A new nematode from the rat, and its life history. Proc. U. S. Nat. Mus., vol. 68, art. 15, pp. 1-7.

1929. [Note on life history of the gizzard worm of ruffed grouse and bobwhite quail.] Proc. Helminthol. Soc. Washington, Journ. Parasitol., vol. 15, pp. 285-286.

1931. Internal parasites and parasitic diseases of the bobwhite. Methods and general findings. In Stoddard, H. L., The bobwhite quail: its habits, preservation and increase. pp. 229-296. New York.

1931a. Developmental stages of some nematodes of the Spiruroidea parasitic in poultry and game birds. U. S. Dept. Agr. Techn. Bull. No. 227, pp. 1-28.

1931b. The cockroach, *Blattella germanica*, as an intermediate host of *Tetrameres americana* of poultry. Journ. Parasitol., vol. 18, p. 52.

1933. Observations on the life history of *Tetrameres pattersoni*. Journ. Parasitol., vol. 20, pp. 97-98.

1933a. Observations on the life history of *Seurocyrnea colini*. Journ. Parasitol., vol. 20, p. 98.

1934. Orthopterans and pigeons as secondary and primary hosts, respectively, for the crow stomach-worm, *Microtetrameres helix* (Nematoda: Spiruridae). Proc. Helminthol. Soc. Washington, vol. 1, p. 50.

1935. New avian and insect hosts for *Gongylonema ingluvicola* (Nematoda: Spiruridae). Proc. Helminthol. Soc. Washington, vol. 2, p. 59.

1937. A species of Orthoptera serving as intermediate host of *Tetrameres americana* of poultry in Puerto Rico. Proc. Helminthol. Soc. Washington, vol. 4, p. 24.
- CRAWFORD, J. C.  
1910. Two new species of African parasitic Hymenoptera. Canadian Ent., vol. 42, pp. 222-223.
- CRAWFORD, S. C.  
1934. The habits and characteristics of nocturnal animals. Quart. Rev. Biol., vol. 9, pp. 201-214.
- CRAWLEY, H.  
1903. List of the polycystid gregarines of the United States. Proc. Acad. Nat. Sci. Philadelphia, vol. 55, pp. 41-58. 3 pls.  
1905. *Coclosporidium blattellae*, a new sporozoan parasite of *Blattella germanica*. Proc. Acad. Nat. Sci. Philadelphia, vol. 57, pp. 158-161.
- CREIGHTON, J. T.  
1954. Household pests. Florida Dept. Agr. Bull., n.s., No. 156, 72 pp.
- CROS, A.  
1942. *Blatta orientalis* et ses parasites. I. *Evania punctata* Brullé; II. *Eulophus* sp. Étude Biologique. Eos, vol. 18, pp. 45-67.
- CROSSKEY, R. W.  
1951. Part II. The taxonomy and biology of the British Evanioidea. Trans. Roy. Ent. Soc. London, vol. 102, pp. 282-301.
- CROWELL, H. H.  
1946. Notes on an amphibious cockroach from the Republic of Panama. Ent. News, vol. 57, pp. 171-172.
- CUÉNOT, L.  
1896. Études physiologiques sur des Orthoptères. Arch. Biol., vol. 14, pp. 293-341, 2 pls.  
1901. Recherches sur l'évolution et la conjugaison des grégaires. Arch. Biol., vol. 17, pp. 581-652, 5 pls.
- CUNHA, R. DE AL.  
1919. Sobre a *Gregarina neobrasiliensis* Al. Cunha, 1919. Trabalho apresentado à Faculdade de Medicina de Bello Horizonte, Estado de Minas Gerais. Brazil. [Original not seen.]
- CUNLIFFE, F.  
1952. Biology of the cockroach parasite, *Pimeliaphilus podapoliphagus* Trägårdh, with a discussion of the genera *Pimeliaphilus* and *Hirstiella*. (Acarina, Pterygosomidae.) Proc. Ent. Soc. Washington, vol. 54, pp. 153-169.
- D'ABREU, E. A.  
1920. Some insect prey of birds in the central provinces. Proc. 3d Ent. Meeting, Pusa, 1919, vol. 3, pp. 859-871.
- DALLA TORRE, C. G. DE  
1901/02. Catalogus hymenopterorum. Vol. 3, p. 1076. Lipsiae.
- DAMMERMAN, K. W.  
1929. The agricultural zoology of the Malay Archipelago. 473 pp. Amsterdam.
- DARLINGTON, P. J., JR.  
1938. Experiments on mimicry in Cuba, with suggestions for future study. Trans. Roy. Ent. Soc. London, vol. 87, pp. 681-695.

DAVIS, W. T.

1918. The honey-dew of aphids very attractive to moths and roaches. Journ. New York Ent. Soc., vol. 26, p. 227.
1926. An annotated list of the Dermaptera and Orthoptera collected in mid-summer at Wingina, Virginia, and vicinity. Journ. New York Ent. Soc., vol. 34, pp. 27-41.
1927. [*Periplaneta americana* outdoors.] In Proceedings of the Society, Meeting of December 16, 1926. Bull. Brooklyn Ent. Soc., n.s., vol. 22, p. 179.

DARWIN, C.

1887. The origin of species by means of natural selection. 458 pp. New ed., from 6th English ed., with additions and corrections. New York.

DAY, M. F.

1950. The histology of a very large insect, *Macropanesthia rhinocerus* Sauss. (Blattidae.) Australian Journ. Sci. Res., B, vol. 3, pp. 61-75.

DEAROLF, K.

1941. The invertebrates of 37 Pennsylvania caves. Proc. Pennsylvania Acad. Sci., vol. 15, pp. 170-180.

DEBAISIEUX, P.

1927. A propos des cnidosporidies des blattides. Compt. Rend. Soc. Biol., Paris, vol. 96, pp. 1404-1406.

DECOURSEY, J. D., and OTTO, J. S.

1956. Some protozoan organisms in cockroaches in the Cairo, Egypt area, with special reference to *Endamoeba histolytica*. U. S. Nav. Med. Res. Unit No. 3, Res. Rep. NM 005 050.60.01, 7 pp. 2 pls.
1957. *Endamoeba histolytica* and certain other protozoan organisms found in cockroaches in Cairo, Egypt. Journ. New York Ent. Soc., 1956, vol. 64, pp. 157-163.

DEFRAULA, T. F. J.

1780. Mémoire sur la génération singulière d'une espèce de gryllon qui découvre un fait de plus, de l'analogie, qui existe entre les règnes animal et végétal. Mem. Acad. Roy. Sci. Let. Beaux Arts Belgique, vol. 3, pp. 219-225. [Same article in Journ. de Physique (1783), vol. 22, pp. 130-133.]

DELAMARE DEBOUTTEVILLE, C.

1948. Étude quantitative du peuplement animal des sols suspendu et des épiphytes en forêt tropicale. Compt. Rend. Acad. Sci., Paris, vol. 226, pp. 1544-1546.

DELAMARE DEBOUTTEVILLE, C., and PAULIAN, R.

1952. Recherches sur la faune des nids et des terriers en Basse Côte d'Ivoire. Encycl. Biogeogr. et Ecol., No. 8, 116 pp. Paris.

DELEURANCE, E. P.

1943. Notes sur la biologie de quelques prédateurs de la région de Montignac (Dordogne). Bull. Mus. Hist. Nat. Marseille, vol. 3, pp. 56-73.
1946. Études sur quelques éléments de la faune entomologique du bois des Rièges (Camargue). Ann. Soc. Ent. France, 1944, vol. 113, pp. 31-70.



- DELONG, D. M.  
1948. The supermarket's roach problem. Soap. San. Chem., vol. 24, No. 8, pp. 143, 145, 147, 149.
- DENNING, D. G.; PRATT, J. J., JR.; STAEBLER, A. E.; and WIRTH, W. W.  
1947. A tabulation of insects recovered from aircraft entering the United States at Miami, Florida, during the period July 1943 through December 1944. Foreign Plant Quar. Mem. No. 474, 41 pp. (Processed.)
- DEREZ, M. E.  
1949. The food of *Rana catesbeiana* Shaw in Puerto Rico. Program 61st Ann. Meet. Amer. Assoc. Econ. Ent., No. 74, pp. 35-36. (Abstract.)
- DESCHAPELLES, J. B.  
1939. Las cucarachas. Rev. Agr., Cuba, vol. 23, pp. 41-47. [Translated by J. Gotlob.]
- DETHIER, V. G.  
1945. The transport of insects in aircraft. Journ. Econ. Ent., vol. 38, pp. 528-531.
- DIESING, C. M.  
1851. Systema helminthum. Vol. 2, 591 pp. Vindobonae.  
1861. Revision der Nematoden. Sitzb. K. Akad. Wiss., Wien, Math. Nat. Cl., 1860, vol. 42, pp. 595-736, 1 pl.
- DISTANT, W. L.  
1902. *Panchlora exoleta*, Klug (Blattidae), imported into Scotland. Ent. Month. Mag., vol. 38, p. 247.
- DOBELL, C. C.  
1911. Contributions to the cytology of the bacteria. Quart. Journ. Micr. Sci., n.s., vol. 56, pp. 395-506, 4 pls.  
1912. Researches on the spirochaets and related organisms. Arch. Protistenk., vol. 26, pp. 117-240.
- DOBROVOLNY, C. G.  
1933. Studies on the nematode parasites of the American cockroach, *Periplaneta americana*. Trans. Kansas Acad. Sci., vol. 36, p. 213.
- DOBROVOLNY, C. G., and ACKERT, J. E.  
1934. The life history of *Leidynema appendiculata* (Leidy), a nematode of cockroaches. Parasitology, vol. 26, pp. 468-480.
- DODD, A. P.  
1917. Record and descriptions of Australian Chalcidoidea. Trans. and Proc. Roy. Soc. South Australia, vol. 41, pp. 344-368.
- DODGE, B. O., and RICKETT, H. W.  
1943. Diseases and pests of ornamental plants. 638 pp. Lancaster, Pa.
- DODGE, C. W.  
1935. Medical mycology. Fungous diseases of man and other mammals. 900 pp. St. Louis.
- DONISTHORPE, H. St. J. K.  
1900. Myrmecophilous Orthoptera. Ent. Rec. and Journ. Var., vol. 12, pp. 162-163.  
1918. A fortnight in the New Forest in July. Ent. Rec. and Journ. Var., vol. 30, pp. 170-173. [The same record was reported by Donisthorpe in this same journal in 1919, vol. 31, p. 116, and in 1937, vol. 49, p. 136. It was also reported by him in Trans. Ent. Soc. London in 1919, vol. for 1918, pts. 3/4, p. clvii.]

- DONISTHORPE, H. ST. J. K., and WILKINSON, D. S.  
 1930. Notes on the genus *Paxylomma* (Hym. Brac.), with the description of a new species taken in Britain. Trans. Ent. Soc. London, vol. 78, pp. 87-93.
- DORIER, A.  
 1930. Recherches biologiques et systématiques sur les Gordiacés. Trav. Lab. Hydrobiol. Piscicult. Univ. Grenoble, vol. 22, pp. 1-183, 4 pls.
- DOUCETTE, C. F., and SMITH, F. F.  
 1926. Control experiments on the Surinam cockroach (*Pycnoscelus surinamensis* L.). Journ. Econ. Ent., vol. 19, pp. 650-656.
- DOVER, C.  
 1928. Notes on the fauna of pitcher-plants from Singapore Island. I. General. Journ. Malayan Branch Roy. Asiatic Soc., vol. 6, pp. 1-9, 5 pls.
- DOW, R. P.  
 1955. A note on domestic cockroaches in south Texas. Journ. Econ. Ent., vol. 48, pp. 106-107.
- DOWDY, W. W.  
 1947. An ecological study of the Arthropoda of an oak-hickory forest with reference to stratification. Ecology, vol. 28, pp. 418-439.  
 1951. Further ecological studies on stratification of the Arthropoda. Ecology, vol. 32, pp. 37-52.  
 1955. An hibernal study of Arthropoda with reference to hibernation. Ann. Ent. Soc. Amer., vol. 48, pp. 76-83.
- DOZIER, H. L.  
 1920. An ecological study of hammock and piney woods insects in Florida. Ann. Ent. Soc. Amer., vol. 13, pp. 325-380.
- DRESNEK, E.  
 1949. Culture and use of entomogenous fungi for the control of insect pests. Contr. Boyce Thompson Inst., vol. 15, pp. 319-335.  
 1950. The toxic effects of *Beauveria bassiana* (Bals.) Vuill., on insects. Journ. New York Ent. Soc., vol. 63, pp. 269-278.
- DUBOS, R. J., EDITOR.  
 1948. Bacterial and mycotic infections of man. 785 pp. Philadelphia.
- DUMBLETON, L. J.  
 1957. Parasites and predators introduced into the Pacific Islands for the biological control of insects and other pests. South Pacific Comm., Techn. Pap. No. 101, 40 pp. [This paper appeared erroneously under the name of C. P. Hoyt. See Kroon, A. H. J., 1957, South Pacific Commission Technical Paper No. 101. Erratum, 1 p. (multi-graphed). Nouméa. (Rev. Appl. Ent., vol. A 46, p. 155, 1958.)]
- DUSHAM, E. H.  
 1918. The wax glands of the cockroach (*Blatta germanica*). Journ. Morph., vol. 31, pp. 563-581.
- DUTERTRE, J. B.  
 1654. Histoire generale des Iles de S. Christophe, de Guadeloupe, de la Martinique, et autres dans l'Amerique. Paris.
- DUTKY, S. R., and HOUGH, W. S.  
 1955. Note on a parasitic nematode from codling moth larvae, *Carpopapsa pomonella* (Lepidoptera, Olethreutidae). Proc. Ent. Soc. Washington, vol. 57, p. 244.

- DUTT, G. R.  
1912. Life histories of Indian insects—IV (Hymenoptera). Mem. Dept. Agr. India, vol. 4, pp. 183-267.
- EADS, R. B.; VON ZUBEN, F. J.; BENNETT, S. E.; and WALKER, O. L.  
1954. Studies on cockroaches in a municipal sewerage system. Amer. Journ. Trop. Med. Hyg., vol. 3, pp. 1092-1098.
- EALAND, C. A.  
1915. Insects and man. An account of the more important harmful and beneficial insects, their habits and life-histories, being an introduction to economic entomology for students and general readers. 343 pp. London.
- EDMUNDS, L. R.  
1952. The oviposition of *Prosevania punctata* (Brullé): A hymenopterous parasite of cockroach egg capsules. Ohio Journ. Sci., vol. 52, pp. 29-30.  
1952a. Some notes on the habits and parasites of native wood-roaches in Ohio (Orthoptera: Blattidae). Ent. News, vol. 63, pp. 141-145.  
1953. Some notes on the Evaniidae as household pests and as a factor in the control of roaches. Ohio Journ. Sci., vol. 53, pp. 121-122.  
1953a. Collecting and culturing of native wood roaches in Ohio, with some additional notes on their parasites. Ent. News, vol. 64, pp. 225-230.  
1953b. A study of the biology and life history of *Prosevania punctata* (Brullé) with notes on additional species. (Hymenoptera: Evaniidae). Ph.D. thesis, Ohio State University.  
1954. A study of the biology and life history of *Prosevania punctata* (Brullé) with notes on additional species (Hymenoptera: Evaniidae). Ann. Ent. Soc. Amer., vol. 47, pp. 575-592.  
1955. Biological notes on *Tetrastichus hagenovii* (Ratzeburg), a chalcidoid parasite of cockroach eggs (Hymenoptera: Eulophidae; Orthoptera: Blattidae). Ann. Ent. Soc. Amer., vol. 48, pp. 210-213.  
1957. Observations on the biology and life history of the brown cockroach *Periplaneta brunnea* Burmeister. Proc. Ent. Soc. Washington, vol. 59, pp. 283-286.
- EHRlich, H.  
1943. Verhaltensstudien an der Schabe *Periplaneta americana* L. Zeitschr. Tierpsychol., vol. 5, pp. 497-552. [Translated by Medical Literature Service.]
- EISNER, T.  
1958. Spray mechanism of the cockroach *Diploptera punctata*. Science, vol. 128, pp. 148-149.
- EL-KHOLY, S., and GOHAR, M. A.  
1945. Cockroaches as possible carriers of disease. Journ. Roy. Egyptian Med. Assoc., vol. 29, pp. 82-87.
- ELLIS, M. M.  
1913. A descriptive list of the cephaline gregarines of the New World. Trans. Amer. Micros. Soc., vol. 32, pp. 259-296, 4 pls.  
1913a. Gregarines from some Michigan Orthoptera. Zool. Anz., Leipzig, vol. 43, pp. 78-84.
- ELMASSIAN, M.  
1909. Sur l'*Amoeba blattae*. Morphologie génération. Arch. Protistenk., vol. 16, pp. 143-163.

- EPSHTEIN, G. V.  
1911. Beiträge zur Kenntnis von *Pleistophora periplanetae* (Lutz und Splendore). Biol. Centralbl., vol. 31, pp. 676-682.
- ESSIG, E. O.  
1926. Insects of western North America. 1,035 pp. New York.
- FAHRINGER, J.  
1922. Beiträge zur Kenntnis der Lebensweise einiger Schmarotzer-wespen unter besonderer Berücksichtigung ihrer Bedeutung für biologischen Bekämpfung von Schädlingen. Zeitschr. Angew. Ent., vol. 8, pp. 325-388.
- FALLS, O.  
1938. Cockroach vs. termite idea. Exterminators Log, vol. 6, No. 2, p. 18.
- FANTHAM, H. B.  
1929. Some parasitic Protozoa found in South Africa—XII. South African Journ. Sci., vol. 26, pp. 386-395, 1 pl.
- FAURE, J. C.  
1940. Maternal care displayed by mantids (Orthoptera). Journ. Ent. Soc. South Africa, vol. 3, pp. 139-150.
- FAUSEK, V.  
1906. Biological investigations in the Transcaspian Region. Orthoptera. (In Russian.) Imp. Russk. Geo. Obshch., Zapiski Obshch. Geo., vol. 27, pp. 35-37. [Translated by D. Kraus.]
- FAUST, E. C.  
1928. The life cycle of *Spiroccerca sanguinolenta*—a natural nematode parasite of the dog. Science, vol. 68, pp. 407-409.  
1939. Human helminthology. A manual for physicians, sanitarians and medical zoologists. 2d ed., 780 pp. Philadelphia.  
1955. Animal agents and vectors of human disease. 660 pp. Philadelphia.
- FELT, E. P.  
1909. Twenty-fourth report of the state entomologist 1908. Education Dept., New York State Mus. Bull. 455, pp. 22-23, 26-27.  
1926. Entomology. In Twenty-first report of the director of the State Museum and Science Department. New York State Mus. Bull. 267, pp. 37-48.  
1928. Observations and notes on injurious and other insects of New York State. New York State Mus. Bull. 274, pp. 145-176.
- FERNALD, M. L.  
1950. Gray's manual of botany. 8th ed., 1,632 pp. New York.
- FERNANDO, W.  
1957. *Sphecochyla ravana*, sp. n., a new termitophilous cockroach from Ceylon. Ann. Mag. Nat. Hist., ser. 12, vol. 10, pp. 81-84.
- FERRIÈRE, C.  
1930. On some egg-parasites from Africa. Bull. Ent. Res., vol. 21, pp. 33-44.  
1935. Notes on some bred exotic Eupelmidae (Hym. Chalc.). Stylops, vol. 4, pp. 145-153.
- FERTON, C.  
1894. Sur les moeurs de *Dolichurus haemorrhous* Costa. (Hyménoptère). Act. Soc. Linné. Bordeaux, vol. 47, pp. 215-221.  
1901. Notes détachées sur l'instinct des Hyménoptères mellifères et ravisseurs avec la description de quelques espèces (sér. 1). Ann. Soc. Ent. France, vol. 70, pp. 83-148.

1914. Notes détachées sur l'instinct des Hyménoptères mellifères et ravis-seurs (8<sup>e</sup> série). Ann. Soc. Ent. France, vol. 83, pp. 81-119, 3 pls.
- FIBIGER, J. A. G.
1913. Ueber eine durch Nematoden (*Spiroptera* sp. n.) hervorgerufene papillomatöse und carcinomatöse Geschwulstbildung im Magen der Ratte. Berliner Klin. Wochenschr., vol. 50, pp. 289-298.
- 1913a. Untersuchungen über eine Nematode (*Spiroptera* sp. n.) und deren Fähigkeit, papillomatöse und carcinomatöse Geschwulstbildungen im Magen der Ratte hervorzurufen. Zeitschr. Krebsforsch., vol. 13, pp. 217-280.
- FIBIGER, J. A. G., and DITLEVSEN, H.
1914. Contributions to the biology and morphology of *Spiroptera* (*Gongylo-nema*) *neoplastica* n. sp. Minderkr. Japetus Steenstrups Fødsel, Copenhagen, No. 25, 28 pp.
- FIELDING, J. W.
1926. Preliminary note on the transmission of the eye worm of Australian poultry. Australian Journ. Exp. Biol. Med. Sci., vol. 3, pp. 225-232.
1927. Further observations on the life history of the eye worm of poultry. Australian Journ. Exp. Biol. Med. Sci., vol. 4, pp. 273-281.
1928. Observations on eye worms of birds. Queensland Agr. Journ., vol. 30, pp. 37-41.
- 1928a. Additional observations on the development of the eye worm of poultry. Australian Journ. Exp. Biol. Med. Sci., vol. 5, pp. 1-8.
- FIGUIER, L.
1869. The insect world; being a popular account of the orders of insects, etc. 519 pp. New York.
- FILATOFF, E. D.
1904. Ueber das Verhalten einiger Bakterienarten zu dem Organismus der *Bombyx mori* (L.) und der *Periplaneta orientalis* (L.) bei artifi-ziemer Infektion derselben. Centralbl. Bakt., Parasitenk. und Infekt., Abt. 2, vol. 11, pp. 658-686, 748-762. [Pertinent sections translated by P. Bernhardt.]
- FILIPPOV, G. S.
1926. Oplesnevykh gribkakh gruppy Mucorinae. [Mold fungi of the Mucorinae.] Bolezni Rastenii (Morbi-Plantarum, Leningrad), vol. 15, pp. 175-186. [Pertinent section translated by K. Gingold.]
- FINDLAY, G. M., and HOWARD, E. M.
1951. Observations on Columbia SK virus. Journ. Path. and Bact., vol. 63, pp. 435-443.
- FINDLAY, G. M., and MACCALLUM, F. O.
1939. Epidemiology of yellow fever. Nature, London, vol. 143, p. 289.
- FISCHER, R. G., and SYVERTON, J. T.
1951. The cockroach as an experimental vector of viruses. Bact. Proc., May 27-31, p. 95.
- 1951a. The cockroach as an experimental vector of Coxsackie virus. Amer. Journ. Trop. Med., vol. 31, pp. 238-242.
1957. Distribution of Coxsackie virus in experimentally infected cock-roaches, *Periplaneta americana*. Proc. Soc. Exp. Biol. Med., vol. 95, pp. 284-287.

- FISK, F. W.  
1951. Use of a specific mite control in roach and mouse cultures. Journ. Econ. Ent., vol. 44, p. 1016.
- FLINT, O. S.  
1951. A new cockroach record for the United States. Bull. Brooklyn Ent. Soc., vol. 46, p. 53.
- FLOCK, R. A.  
1941. Biological control of the brown-banded roach. Bull. Brooklyn Ent. Soc., vol. 36, pp. 178-181.  
1941a. The field roach *Blattella vaga*. Journ. Econ. Ent., vol. 34, p. 121.
- FOERSTER, H.  
1938. Gregarinen in Schlesischen Insekten. Zeitschr. Parasitenk., vol. 10, pp. 157-209.
- FOSTER, A. O., and JOHNSON, C. M.  
1938. Protospiruriasis, a new nematode disease of captive monkeys. Journ. Parasitol., vol. 24, p. 32. (Abstract.)  
1939. A preliminary note on the identity, life-cycle, and pathogenicity of an important nematode parasite of captive monkeys. Amer. Journ. Trop. Med., vol. 19, pp. 265-277.
- FOX, C.  
1925. Insects and disease of man. 349 pp. Philadelphia.
- FRAENKEL, G.  
1952. The role of symbionts as sources of vitamins and growth factors for their insect hosts. Tijd. Ent., vol. 95, pp. 183-195.
- FRAENKEL, HELENE.  
1921. Die Symbionten der Blattiden im Fettgewebe und Ei insbesondere von *Periplaneta orientalis*. Zeitschr. Wiss. Zool., vol. 119, pp. 53-66.
- FRANK, W.  
1955. Einwirkung verschiedener Antibiotica auf die Symbionten der Küchenschabe *Blatta orientalis* L. und die dadurch bedingten Veränderungen am Wirtstier. Zool. Anz., 18 Supplementband, pp. 381-388.  
1956. Entfernung der intrazellulären Symbioten der Küchenschabe (*Periplaneta orientalis* L.) durch Einwirkung verschiedener Antibiotica, unter besonderer Berücksichtigung der Veränderungen am Wirtstier und an den Bakterien. Zeitschr. Morph. u. Ökol. Tiere, vol. 44, pp. 329-366.
- FREEMANTLE, SIR EDMUND, R.  
1904. The Navy as I have known it. 472 pp. London.
- FRENZEL, J.  
1892. Über einige Argentinische Gregarinen. Ein Beitrag zur Organisation und Physiologie der Gregarinen überhaupt. Zeitschr. Naturwiss., vol. 27 (N.F. 20), pp. 233-336.
- FREY, R.  
1948. [Cockroaches found in banana shipments.] (In Finnish.) Notulae Ent., vol. 28, p. 118.
- FRIAUF, J. J.  
1953. An ecological study of the Dermaptera and Orthoptera of the Welaka area in northern Florida. Ecol. Monogr., vol. 23, pp. 79-126.

- FRINGS, H.  
1948. An ounce of prevention. *Pests and Their Control*, vol. 16, No. 2, pp. 24, 26.
- FROGGATT, W. W.  
1906. Domestic Insects: Cockroaches (Blattidae). *Agr. Gaz. New South Wales*, vol. 17, pp. 440-447.  
1907. *Australian insects*. 449 pp. Sydney.
- FROST, S. W.  
1924. Frogs as insect collectors. *Journ. New York Ent. Soc.*, vol. 32, pp. 174-185.
- FRYE, W. W., and MELENEY, H. E.  
1936. The viability of *Endamoeba histolytica* cysts after passage through the cockroach. *Journ. Parasitol.*, vol. 22, pp. 221-222.
- FULLAWAY, D. T.  
1912. Entomological notes. *Ann. Rep. Guam Agr. Exp. Stat.*, 1911, pp. 26-35.  
1938. Orchid insects. *Proc. Hawaiian Ent. Soc.*, vol. 10, pp. 45-49.
- FULLAWAY, D. T., and KRAUSE, N. L. H.  
1945. *Common insects of Hawaii*, 228 pp. Honolulu.
- FULTON, B. B.  
1930. Notes on Oregon Orthoptera with descriptions of new species and races. *Ann. Ent. Soc. Amer.*, vol. 23, pp. 611-641.
- GAHAN, A. B.  
1914. Descriptions of new genera and species, with notes on parasitic Hymenoptera. *Proc. U. S. Nat. Mus.*, vol. 48, pp. 155-168.  
1917. Descriptions of some new parasitic Hymenoptera. *Proc. U. S. Nat. Mus.*, vol. 53, pp. 195-217.  
1923. Report on a small collection of parasitic Hymenoptera from Java and Sumatra. *Treubia*, vol. 3, pp. 47-52.
- GAHAN, A. B., and PECK, O.  
1946. Notes on some Ashmeadian genotypes in the hymenopterous superfamily Chalcidoidea. *Journ. Washington Acad. Sci.*, vol. 36, pp. 314-317.
- GALEB, O.  
1877. Sur l'anatomie et les migration des oxyuridés, parasites des insectes du genre *Blatta*. *Compt. Rend. Acad. Sci., Paris*, vol. 85, pp. 236-239.  
1878. Recherches sur les entozoaires des insectes. Organisation et développement des oxyuridés. *Arch. Zool. Exp. et Gén., Paris*, vol. 7, pp. 283-390, 10 pls.  
1878a. Observations et expériences sur les migrations du *Filaria rytipleurites*, parasite des blattes et des rats. *Compt. Rend. Acad. Sci., Paris*, vol. 87, pp. 75-77.
- GAL'KOV, V. P.  
1926. An experiment with hydrocyanic acid to control insect parasites in dwellings. (In Russian.) *Zashchita Rastenii (Défense des Plantes)*, vol. 3, pp. 98-100. [Translated by D. Kraus.]
- GALLARDO, E.; FORGASH, A. J.; and BEAUDETTE, F. R.  
1957. An exploratory investigation of the effect in vivo and in vitro of cockroach tissues on the viability of Newcastle disease virus. *Ann. Ent. Soc. Amer.*, vol. 50, pp. 192-197.

- GARDNER, A. E.  
1954. *Blatta orientalis* out-of-doors. Entomologist, vol. 87, p. 167.
- GATES, M. F.  
1912. Roaches and their extermination by the use of sodium fluorid (NaF). U. S. Nav. Med. Bull., vol. 6, pp. 212-214.
- GATES, MARY F., and ALLEE, W. C.  
1933. Conditioned behavior of isolated and grouped cockroaches on a simple maze. Journ. Comp. Psychol., vol. 15, pp. 331-358.
- GAUL, A.  
1953. The wonderful world of insects. 290 pp. New York.
- GENIEYS, P.  
1924. Contribution à l'étude des Evaniidae, *Zeuxevania splendidula* Costa. Bull. Biol. France et Belgique, vol. 58, pp. 482-494.
- GEORGÉVITCH, J.  
1925. Sur la structure de la spore de *Pleistophora periplanetae*. Compt. Rend. Acad. Sci., Paris, vol. 181, pp. 1191-1194.  
1926. Sur le cycle évolutif de *Pleistophora periplanetae*. Compt. Rend. Acad. Sci., Paris, vol. 182, pp. 102-104.  
1926a. Prouchavanje razvoja *Pleistophora periplanetae* Lutz et Splend. [Study of the development of *Pleistophora periplanetae* Lutz and Splend.] Glas Srpske Kral. Acad., vol. 122, 1. Razred, No. 56, pp. 1-33, 3 double pls. (German summary in Zool. Berichte, 1929, vol. 20, pp. 392-393.)  
1927. Recherches sur *Pleistophora periplanetae* Lutz et Splend. Arch. Zool. Exp. et Gén., Paris, vol. 66, pp. 1-21, 3 pls.  
1953. Étude de cycle évolutif de *Haplosporidium periplanetae* nov. spec. Bull. Acad. Serbe des Sci., Cl. des Sci. Math. et Nat., Sci. Nat., n. s., vol. 12, pp. 98-102, 1 pl.
- GERTSCH, W. J.  
1949. American spiders. 285 pp. New York.
- GHOSH, E.  
1922. On a new ciliate, *Balantidium blattarum*, sp. nov., intestinal parasite in the common cockroach (*Blatta americana*). Parasitology, vol. 14, pp. 15-16.  
1922a. On a new ciliate, *Balantidium ovatum*, sp. nov., an intestinal parasite in the common cockroach (*Blatta americana*). Parasitology, vol. 14, p. 371.
- GIARD, A.  
1900. Captures. Bull. Soc. Ent. France, vol. for 1900, No. 20, pp. 390-391.
- GIER, H. T.  
1935. The "intracellular symbionts" of some Blattidae, their nature and behavior. Anat. Rec., vol. 64, Suppl. 1, pp. 126-127. (Abstract.)  
1936. The morphology and behavior of the intracellular bacteroids of roaches. Biol. Bull., vol. 71, pp. 433-452.  
1937. Growth of the intracellular symbionts of the cockroach, *Periplaneta americana*. Anat. Rec., vol. 70, Suppl. No. 1, p. 69. (Abstract.)  
1947. Intracellular bacteroids in the cockroach (*Periplaneta americana* Linn.). Journ. Bact., vol. 53, pp. 173-189.  
1947a. Growth rate in the cockroach *Periplaneta americana* (Linn.). Ann. Ent. Soc. Amer., vol. 40, pp. 303-317.



- GIORDANO, M.  
1950. Patologia, parassitologia ed igiene dei paesi caldi. 3d ed., vol. 1, 812 pp. Italy.
- GIRARD, M.  
1877. La domestication des blattes. Bull. Soc. Acclimatation, sér. 3, vol. 4, pp. 297-309.
- GIRAULT, A. A.  
1907. Hosts of insect egg-parasites in North and South America. Psyche, vol. 14, pp. 27-39.  
1914. Hosts of insect egg parasites, in Europe, Asia, Africa and Australasia, with a supplementary American list. Zeitschr. Wiss. Insektenbiol., Berlin, vol. 10, pp. 87-91, 135-139, 175-178, 238-240.  
1915. Australian Hymenoptera Chalcidoidea—VII. The family Encyrtidae with descriptions of new genera and species. Mem. Queensland Mus., vol. 4, pp. 1-184.  
1915a. Australian Hymenoptera Chalcidoidea—IX. The family Cleonymidae with descriptions of new genera and species. Mem. Queensland Mus., vol. 4, pp. 203-224.  
1915b. New fragments on some well-known insects (Col., Orth., Hem.). Ent. News, vol. 26, pp. 53-56.  
1917. New chalcid flies from Maryland, II (Hym.). Ent. News, vol. 28, pp. 255-258.  
1924. Lése majesté, new Insecta and robbery. Gympie, Australia, 1 p. (Privately printed.)
- GLASER, R. W.  
1920. Biological studies on intracellular bacteria. No. 1. Biol. Bull., vol. 39, pp. 133-145.  
1925. Specificity in bacterial disease with special reference to silkworms and tent caterpillars. Journ. Econ. Ent., vol. 18, pp. 769-771.  
1930. On the isolation, cultivation and classification of the so-called intracellular "symbiont" or "rickettsia" of *Periplaneta americana*. Journ. Exp. Med., vol. 51, pp. 59-82.  
1930a. Cultivation and classification of "bacteroides," "symbionts," or "rickettsiae" of *Blattella germanica*. Journ. Exp. Med., vol. 51, pp. 903-907.  
1930b. The intracellular "symbionts" and the "rickettsiae." Arch. Pathol., vol. 9, pp. 79-96.  
1946. The intracellular bacteria of the cockroach in relation to symbiosis. Journ. Parasitol., vol. 32, pp. 483-489.
- GLAUERT, L.  
1946. Scorpions. Australian Mus. Mag., vol. 9, pp. 93-98.
- GOLDENBERG, F.  
1877. Die fossilen Thiere aus der Steinkohlenformation von Saarbrücken. Fauna Saraepontana Fossilis, II tes-Heft. 54 pp., 2 double pls. Saarbrücken.
- GOMES, J. G.  
1941. Subsídios a sistemática dos calcidídeos Brasileiros. Bol. Escola Nac. Agron., Rio de Janeiro, No. 2, pp. 9-53.
- GOODEY, T.  
1951. Soil and freshwater nematodes. A monograph. 390 pp. New York.

- GOODLIFFE, E. R.  
1958. Current methods of roach control. *Ann. Appl. Biol.*, vol. 46, pp. 102-105.
- GOULD, G. E.  
1941. The effect of temperature upon the development of cockroaches. *Proc. Indiana Acad. Sci.*, vol. 50, pp. 242-248.
- GOULD, G. E., and DEAY, H. O.  
1938. The biology of the American cockroach. *Ann. Ent. Soc. Amer.*, vol. 31, pp. 489-498.  
1940. The biology of six species of cockroaches which inhabit buildings. *Purdue Univ. Agr. Exp. Stat. Bull. No. 451*, 31 pp.
- GOWDEY, C. C.  
1925. Report of government entomologist. *Ann. Rep. Dept. Sci. and Agr., Jamaica, 1924*, pp. 17-20.
- GRAEFFE, E.  
1860. Beobachtungen über Radiaten und Würmer in Nizza. *Denkschr. Allgem. Schweiz. Ges. Gesamt. Naturwiss., Zurich*, vol. 17, pp. 1-59, 10 pls.
- GRAFFAR, M., and MERTENS, S.  
1950. Le rôle des blattes dans la transmission des salmonelloses. *Ann. Inst. Pasteur*, vol. 79, pp. 654-660.
- GRANDI, G.  
1928. Contributi alla conoscenza biologica e morfologica degli Imenotteri melliferi e predatori. VII. *Boll. Lab. Ent. R. Ist. Sup. Agrar. Bologna*, vol. 1, pp. 259-326. [Pertinent sections translated by J. J. Buckley.]  
1931. Scoperta di un nuova braconide (*Perilitus morimi* Ferr.) parassita degli adulti del *Morimus asper* Sulz. (Coleoptera-Cerambycidae) e descrizione della sua larva. *Boll. Lab. Ent. R. Ist. Sup. Agrar. Bologna*, vol. 4, pp. 1-72. [Pertinent sections translated by J. J. Buckley.]  
1954. Contributi alla conoscenza degli Imenotteri Aculeati. XXVI. *Boll. Ist. Ent. Univ. Bologna*, vol. 20, pp. 81-255. [Pertinent sections translated by J. J. Buckley.]
- GRASSÉ, P. P.  
1926. Sur la nature des cotes cuticulaires des *Polymastix* et du *Lophomonas striata*. *Compt. Rend. Soc. Biol., Paris*, vol. 94, pp. 1014-1016.  
1926a. Protistologica. V. Contribution à l'étude des flagellés parasites. *Arch. Zool. Exp. et Gén.*, vol. 65, pp. 345-602, 12 pls.  
1952. Rôle des flagellés symbiotiques chez les blattes et les termites. *Tijd. Ent.*, vol. 95, pp. 70-80.
- GRASSI, G. B.  
1888. Beiträge zur Kenntniss des Entwicklungscyclus von fünf Parasiten des Hundes (*Taenia cucumerina* Goeze; *Ascaris marginata* Rud.; *Spiroptera sanguinolenta* Rud.; *Filaria immitis* Leidy und *Haematozoon* Lewis). *Centralbl. Bakt. Parasitol.*, vol. 4, pp. 609-620.
- GREENEWALT, C. H., and JONES, F. M.  
1955. Photographic studies of the feeding of nestling house wrens. *Amer. Sci.*, vol. 43, pp. 541-549.

- GRESHAM, W. B.  
1952. [Occurrence of *Nauphoeta cinerea* in Florida.] Florida Ent., vol. 35, p. 77.
- GRIFFITHS, J. T., and TAUBER, O. E.  
1942. Fecundity, longevity and parthenogenesis of the American roach, *Periplaneta americana* L. Physiol. Zool., vol. 15, pp. 196-209.  
1942a. The nymphal development for the roach, *Periplaneta americana* L. Journ. New York Ent. Soc., vol. 50, pp. 263-272.
- GROPENGIESSER, C.  
1925. Untersuchungen über die Symbiose der Blattiden mit niederen pflanzlichen Organismen. Centralbl. Bakt. Parasitol. Infekt., Abt. 2, vol. 64, pp. 495-511.
- GROSCHAFT, J.  
1956. Nálezky roupovitých (Oxyuroidea) u laboratorně chovaných švábů (Blattodea). [Oxyuroidea in laboratory rearings of Blattidae.] (In Czech.) Československa Parasit., vol. 3, pp. 67-74.
- GROSS, J. R.  
1950. Entomological ballistics. Pest Control, vol. 18, No. 2, pp. 16, 50.
- GUBLER, H. U.  
1948. Versuche zur Züchtung intrazellulärer Insektensymbionten. Schweiz. Zeitschr. Path. Bact., vol. 11, pp. 489-493. [Translated by H. L. Middleton.]
- GULATI, A. N.  
1930. Do cockroaches eat bed bugs? Nature, vol. 125 p. 858.
- GUNDLACH, J.  
1887. Apuntes para la fauna Puerto-Riquena. Anal. Soc. Españ. Hist. Nat., vol. 16, pp. 115-199.  
1890-1891. Contribución a la entomología Cubana. Vol. 2, pt. 4, Ortópteros, pp. 289-396.
- GUNN, D. L.  
1934. The temperature and humidity relations of the cockroach (*Blatta orientalis*). II. Temperature preference. Zeitschr. Vergl. Physiol., vol. 20, pp. 617-625.  
1935. The temperature and humidity relations of the cockroach. III. A comparison of temperature preference, and rates of desiccation and respiration of *Periplaneta americana*, *Blatta orientalis*, and *Blattella germanica*. Journ. Exp. Biol., vol. 12, pp. 185-190.
- GUNN, D. L., and COSWAY, C. A.  
1938. The temperature and humidity relations of the cockroach. V. Humidity preference. Journ. Exp. Biol., vol. 15, pp. 555-563.
- GUNN, D. L., and NOTLEY, F. B.  
1936. The temperature and humidity relations of the cockroach. IV. Thermal death-point. Journ. Exp. Biol., vol. 13, pp. 28-34.
- GUPTA, P. O.  
1947. On the structure and formation of spermatophore in the cockroach, *Periplaneta americana* (Linn.). Indian Journ. Ent., vol. 8, pp. 79-84.
- GURNEY, A. B.  
1937. Studies in certain genera of American Blattidae (Orthoptera). Proc. Ent. Soc. Washington, vol. 39, pp. 101-112.

1951. Praying mantids of the United States, native and introduced. Ann. Rep. Smithsonian Inst. for 1950, pp. 339-362.
1952. The correct spelling of the generic name of the German cockroach. Journ. Econ. Ent., vol. 45, p. 752.
1953. Distribution, general bionomics, and recognition characters of two cockroaches recently established in the United States. Proc. U. S. Nat. Mus., vol. 103, pp. 39-56.
1954. [Habits of nymphs of *Perispherus*.] Proc. Ent. Soc. Washington, vol. 56, p. 46. (Abstract.)
1955. Notes on the Cuban cockroach, *Panchlora nivea* (L.) (Orthoptera, Blattidae). Proc. Ent. Soc. Washington, vol. 57, pp. 285-286.
- H., W.
1800. An effectual remedy against black-beetles. Gentleman's Magazine, vol. 70, pp. 933-934.
- HAASE, E.
1889. Zur Anatomie der Blattiden. Zool. Anz., vol. 12, pp. 169-172. [Translated by P. Bernhardt.]
- 1889a. Stinkdrüsen der Orthopteren. Sitzb. Ges. Naturf. Freunde, Berlin, No. 2, pp. 57-58. [Pertinent section translated by P. Bernhardt.]
- HABER, V. R.
1919. Cockroach pests of Minnesota with special reference to the German cockroach. Univ. Minnesota Agr. Exp. Stat. Bull. No. 186, 16 pp.
1920. Oviposition by an evaniid, *Evania appendigaster* Linn. Canadian Ent., vol. 52, p. 248.
- 1920a. Oviposition by a cockroach, *Periplaneta americana* Linn. (Orth.). Ent. News, vol. 31, pp. 190-193.
1926. The food of the Carolina treefrog, *Hyla cinerea* Schneider. Journ. Comp. Psychol., vol. 6, pp. 189-220.
- HAFEZ, M., and AFIKI, A. M.
1956. Biological studies on the furniture cockroach *Supella supellectilium* Serv. in Egypt [Orthoptera: Blattidae]. Bull. Soc. Ent. Égypte, vol. 40, pp. 365-396.
- HAINES, T. W., and PALMER, E. C.
1955. Studies of the distribution and habitat of cockroaches in southwestern Georgia, 1952-1953. Amer. Journ. Trop. Med. Hyg., vol. 4, pp. 1131-1134.
- HALDEMAN, S. S.
1847. [Distribution of *Evania*.] Amer. Assoc. Geol. and Nat. 1847, Emmons Amer. Journ. Sci. and Agr., vol. 6, pp. 211-212.
- HALL, M. C.
1907. A study of some gregarines with especial reference to *Hirmocystis rigida* n. sp. Univ. Stud., Univ. Nebraska, vol. 7, pp. 149-174, 1 pl.
1916. Nematode parasites of mammals of the orders Rodentia, Lagomorpha, and Hyracoidea. Proc. U. S. Nat. Mus., vol. 50, pp. 1-258.
1929. Arthropods as intermediate hosts of helminths. Smithsonian Misc. Coll., vol. 81, No. 15, 77 pp.
- HALLER, G. DE.
1955. L'isolement du symbiote intracellulaire de la blatte (*B. germanica*) (note préliminaire). Rev. Suisse Zool., vol. 62, pp. 164-170.

- 1955a. La symbiose bacterienne intracellulaire chez la blatte *B. germanica*. Arch. Sci., vol. 8, pp. 229-306.
- HAMMERSCHMIDT, K. E.  
 1838. Helminthologische Beiträge. Isis (Oken), vol. 5, pp. 351-358.  
 1847. Beschreibung einiger Oxyuris-Arten. Naturwiss. Abh., Wien., vol. 1, pp. 279-288.
- HANCOCK, G. L. R.  
 1926. A winter entomological visit to Central Brazil. Entomologist, vol. 59, pp. 49-52, 131-137.
- HANDLIRSCH, A.  
 1889. Ueber die Lebensweise von *Dolichurus corniculatus* Spinola. Verh. Zool.-Bot. Ges. Wien., vol. 39, pp. 81-83.
- HANITSCH, R.  
 1915. Malayan Blattidae. Journ. Roy. Asiatic Soc., Straits Branch, No. 69, pp. 17-178, 7 pls.  
 1928. Spolia mentawiensia. Bull. Raffles Mus. Singapore, Straits Settlements, No. 1, pp. 1-44.  
 1929. Fauna Sumatrensis. (Beitrag No. 63). Blattidae. Tijdschr. Ent., Amsterdam, vol. 72, pp. 263-302.  
 1931. Résultats scientifiques du voyage aux Indes Orientales Néerlandaises de LL. AA. RR. le Prince et la Princesse Léopold de Belgique. Blattidae. Mém. Mus. Roy. Hist. Nat. Belgique, hors sér., vol. 4, pp. 39-62, pl. I.  
 1932. On some cave-dwelling blattids from Celebes. Tijdschr. Ent., Amsterdam, vol. 75, suppl., pp. 264-265.  
 1933. Notes by Dr. R. Hanitsch, Ph.D., on female cockroaches (Blattidae) which carry their young. Proc. Roy. Ent. Soc. London, vol. 8, pp. 18-19.
- HANSENS, E. J.  
 1949. Insects associated with dumps and their control. Public Health News, New Jersey State Health Dept., vol. 30, pp. 335-337.  
 1950. How to control insects in refuse dumps. Public Works, vol. 81, pp. 57-58.
- HARDY, E.  
 1941. Colliery insect pests. Colliery Eng., vol. 18, pp. 156-157.
- HARRISON, A. D.  
 1955. Four new species of gregarines from mountain cockroaches of the Cape Peninsula. Ann. South African Mus., vol. 41 pp. 387-405.
- HARRISON, RUTH M.  
 1906. Preliminary account of a new organ in *Periplaneta orientalis*. Quart. Journ. Micr. Sci., n.s., vol. 50, pp. 377-382.
- HARTNACK, H.  
 1939. 202 common household pests of North America. 319 pp. Chicago.
- HARZ, K.  
 1956. Ablage der Oothek bei *Ectobius sylvestris* (Poda). Aschaffenburg, Naturwiss. Mus., Nachr. 1956, No. 53, p. 51.  
 1957. Zur Biologie der Waldschabe *Ectobius sylvestris* (Poda). Nachr. Bayer. Ent., vol. 6, No. 3, pp. 30-31.
- HATCH, M. H.  
 1938. Note on the Blattariae or cockroaches of western Washington. Pan-Pacific Ent., vol. 14, p. 120.

## HATCHER, ELIZABETH.

1939. The consortes of certain North Carolina blattids. Journ. Elisha Mitchell Sci. Soc., vol. 55, pp. 329-334.

## HAUKE, H. A.

1949. An annotated list of the Orthoptera of Nebraska. Part 1. The Blattidae, Mantidae and Phasmidae. Bull. Univ. Nebraska State Mus., vol. 3, pp. 63-75.

## HEBARD, M.

1915. Dermaptera and Orthoptera found in the vicinity of Miami, Florida, in March, 1915. Ent. News, vol. 26, pp. 397-408.
1916. Critical notes on certain species of *Blaberus* (Orthoptera, Blattidae). Ent. News, vol. 27, pp. 289-296.
- 1916a. A new genus, *Cariblatta*, of the group Blattellites (Orthoptera, Blattidae). Trans. Amer. Ent. Soc., vol. 42, pp. 147-186.
- 1916b. A new species of the genus *Neoblattella* from Costa Rica (Orthoptera, Blattidae). Ent. News, vol. 27, pp. 159-161.
- 1916c. Studies in the group Ischnopterites (Orthoptera, Blattidae, Pseudomopinae). Trans. Amer. Ent. Soc., vol. 42, pp. 337-383.
1917. The Blattidae of North America north of the Mexican boundary. Mem. Amer. Ent. Soc., No. 2, 284 pp., 10 pls.
- 1917a. A new species of myrmecophilous blattid (Orthoptera, Blattidae, Corydiinae). Ent. News, vol. 28, pp. 360-363.
1920. The Blattidae of Panama. Mem. Amer. Ent. Soc., No. 4, 148 + vi pp., 6 pls.
1921. South American Blattidae from the Museum National d'Histoire Naturelle, Paris, France. Proc. Acad. Nat. Sci. Philadelphia, vol. 73, pp. 193-304, 6 pls.
- 1921a. A note on Panamanian Blattidae, with the description of a new genus and two new species (Orth.). Ent. News, vol. 32, pp. 161-169.
- 1921b. Mexican records of Blattidae (Orthoptera). Trans. Amer. Ent. Soc., vol. 47, pp. 199-220.
- 1921c. Studies in the Dermaptera and Orthoptera of Colombia. Second paper. Trans. Amer. Ent. Soc., vol. 47, pp. 107-169.
1922. Dermaptera and Orthoptera of Hawaii. Occ. Pap., Bernice P. Bishop Mus., vol. 7, pp. 305-378.
1929. Studies in Malayan Blattidae (Orthoptera). Proc. Acad. Nat. Sci. Philadelphia, vol. 73, pp. 1-109, 6 pls.
1932. New species and records of Mexican Orthoptera. Trans. Amer. Ent. Soc., vol. 58, pp. 201-371.
1933. Dermaptera and Orthoptera from the Society Islands. Bernice P. Bishop Mus. Bull. No. 113, pp. 57-65. (Pacific Ent. Surv. Publ. 6, art. 11.)
- 1933a. The Dermaptera and Orthoptera of the Marquesas Islands. Bernice P. Bishop Mus. Bull. No. 114, pp. 105-140. (Pacific Ent. Surv. Publ. 7, art. 8.)
1943. Australian Blattidae of the subfamilies Chorisoneurinae and Ectobiinae (Orthoptera). Acad. Nat. Sci. Philadelphia Monogr. No. 4, 129 pp., 14 pls.
- 1943a. The Dermaptera and orthopterous families Blattidae, Mantidae, and Phasmidae of Texas. Trans. Amer. Ent. Soc., vol. 68, pp. 239-311.

HEER, O.

1864. Ueber die fossilen Kakerlaken. Naturf. Ges. Zürich, Vierteljahrssch., vol. 9, pp. 273-302, 1 pl.

HEGNER, R.

1928. Experimental studies on the viability and transmission of *Trichomonas hominis*. Amer. Journ. Hyg., vol. 8, pp. 16-34.  
 1929. The viability of paramecia and euglenae in the digestive tract of cockroaches. Journ. Parasitol., vol. 15, pp. 272-275.  
 1936. College zoology. 4th ed. 742 pp. New York.

HEGNER, R., and CHU, H. J.

1930. A survey of protozoa parasitic in plants and animals of the Philippine Islands. Philippine Journ. Sci., vol. 43, pp. 451-482.

HEIMPEL, A. M., and WEST, A. S.

1959. Notes on the pathogenicity of *Serratia marcescens* Bizio for the cockroach *Blattella germanica* L. Canadian Journ. Zool., vol. 37, pp. 169-172.

HEINECKE, H.

1956. Über einen pathogenen Sporenbildner in der Haemolymph von *Blatta orientalis* L. Zentralbl. Bakt. Parasitenk. Infekt., Abt. 2, vol. 109, pp. 524-535.

HEISER, V.

1936. An American doctor's odyssey. 544 pp. New York.

HENRIKSEN, K. L.

1939. Fremmede gaester i vor orthopterfauna. Ent. Medd., Kjøbenhavn, vol. 20, pp. 195-211.

HERMS, W. B.

1926. *Hippelates* flies and certain other pests of the Coachella Valley, California. Journ. Econ. Ent., vol. 19, pp. 692-695.  
 1939. Medical entomology. 3d ed., reprinted 1946, 582 pp. New York.

HERMS, W. B., and NELSON, Y.

1913. The Croton bug (*Ectobia germanica*) as a factor in bacterial dissemination. Amer. Journ. Publ. Health, vol. 3, pp. 929-934.

HERTIG, M.

1921. Attempts to cultivate the bacteroids of the Blattidae. Biol. Bull., vol. 41, pp. 181-187.

HESSE, A. J.

1942. The insect-food and Hymenopterous parasites of the South African poisonous "button spider," *Latrodectus indistinctus* Camb. Journ. Ent. Soc. South Africa, vol. 5, pp. 45-63.

HEYMONS, R.

1892. Die Entwicklung der weiblichen Geschlechtsorgane von *Phyllodromia* (*Blatta*) *germanica* L. Zeitschr. Wiss. Zool., vol. 53, pp. 434-536. [Pertinent sections translated by P. Bernhardt.]  
 1895. Die Embryonalentwicklung von Dermapteren und Orthopteren unter besonderer Berücksichtigung der Keimblätterbildung. 136 pp., 12 pls. Jena. [Pertinent sections translated by P. Bernhardt.]

HINGSTON, R. W. G.

1925. Nature at the desert's edge. Studies and observations in the Bagdad Oasis. 299 pp. Boston.

HITCHCOCK, A. S.

1936. Manual of the grasses of the West Indies. U. S. Dept. Agr. Misc. Publ. No. 243, 439 pp.

HITCHCOCK, C. R., and BELL, E. T.

1952. Studies on the nematode parasite, *Gongylonema neoplasticum* (*Spiroptera neoplasticum*), and avitaminosis A in the fore-stomach of rats: Comparison with Fibiger's results. Journ. Nat. Cancer Inst., vol. 12, pp. 1345-1387.

HOBMAIER, M.

1941. Extramammalian phase of *Physaloptera maxillaris* Molin, 1860 (Nematoda). Journ. Parasitol., vol. 27, pp. 233-235.

HOFFMAN, G. L.

1952. A filamentous bacterium growing on two nematodes (Oxyuroidea: Theleostomidae) of the cockroach. Journ. Parasitol., vol. 38, p. 27. (Abstract.)
1953. *Streptomyces leidynematis* n. sp., growing on two species of nematodes of the cockroach. Trans. Amer. Micr. Soc., vol. 72, pp. 376-378.

HOFFMAN, W. A.

1927. Damage to potato by *Pycnoscelus surinamensis*. Journ. Econ. Ent., vol. 20, p. 237.

HOFFMAN, W. E.

1924. Biological notes on *Lethocerus americanus* (Leidy). Psyche, vol. 31, pp. 175-183.

HOLLANDE, ANDRE.

1952. L'évolution des flagellés symbiotiques, hôtes du *Cryptocercus* et des termites inférieurs. Tijdschr. Ent., vol. 95, pp. 81-110.

HOLLANDE, AUGUSTIN CHARLES.

1934. Contribution à l'étude cytologique des microbes (*Coccus*, *Bacillus*, *Vibrio*, *Spirillum*, *Spirochactia*). Arch. Protistenk., vol. 83, pp. 465-608, 8 pls.

HOLLANDE, A. C., and FAVRE, R.

1931. La structure cytologique de *Blattabacterium cuenoti* (Mercier) n. g., symbiote du tissu adipeux des blattides. Compt. Rend. Soc. Biol., Paris, sér. 3, vol. 107, pp. 752-754.

HOLLANDE, A. C., and HOLLANDE, G. (Mme.)

1946. La structure cytologique des bactéries et des cyanophycées. Arch. Zool. Exp. et Gén., vol. 84, pp. 375-441, 3 pls.

HONIGBERG, B. M.

1953. A transient infection of a salamander with flagellates of the wood-feeding roach, *Cryptocercus punctulatus*. Soc. Protozool., Proc. Ann. Meet., vol. 4, pp. 16-17. (Abstract.)

HOOKE, C. B.

1874. The carnivorous habits of plants. Nature, London, vol. 10, pp. 366-372.

HOOVER, S. C.

1945. Studies on the bacteroids of *Cryptocercus punctulatus*. Journ. Morph., vol. 76, pp. 213-225.

HOTCHKISS, T.

1874. The ant's instinct. Sci. Amer., n. s., vol. 31, p. 132.



- HOUSE, H. L.  
1949. Nutritional studies with *Blattella germanica* (L.) reared under aseptic conditions. II. A chemically defined diet. Canadian Ent., vol. 81, pp. 105-112.
- HOVASSE, R.  
1930. *Bacillus cuenoti* Mercier, bactéroïde de *Periplaneta orientalis*, à la morphologie d'une bactérie. Arch. Zool. Exp. et Gén., vol. 70, pp. 93-96.
- HOWARD, L. O.  
1888. A commencement of a study of the parasites of cosmopolitan insects. Proc. Ent. Soc. Washington, vol. 1, pp. 118-136.  
1892. The biology of the hymenopterous insects of the family Chalcididae. Proc. U. S. Nat. Mus., vol. 14, pp. 567-588.
- HOWES, P. G.  
1917. Part III Entomological. In Beebe, W.; Hartley, G. I.; and Howes, P. G., Tropical wild life in British Guiana, pp. 371-450, 2 pls. New York Zoological Society.  
1919. Insect behavior. 176 pp. Boston.
- HOYT, C. P. (See DUMBLETON, L. J.)
- HSIANG, C. M.; POLLARD, M., and MICKS, D. W.  
1952. The possible role of the cockroach in the dissemination of poliomyelitis virus. Texas Rep. Biol. Med., vol. 10, pp. 329-335.
- HUBBELL, T. H.  
1922. The Dermaptera and Orthoptera of Berrien County, Michigan. Occ. Pap. Mus. Zool. Univ. Michigan, No. 116, 77 pp.
- HUBBELL, T. H., and GOFF, C. C.  
1940. Florida pocket-gopher burrows and their arthropod inhabitants. Proc. Florida Acad. Sci., 1939, vol. 4, pp. 127-166.
- HUGHES, J. H.  
1949. Aircraft and Public Health Service foreign quarantine entomology. Public Health Rep., suppl. 210, 38 pp.
- HULL, G., JR., and DAVIDSON, R. H.  
1958. The biology of the brown-banded cockroach and its relative susceptibility to five organic insecticides. Journ. Econ. Ent., vol. 51, pp. 608-610.
- HUNTER, W.  
1906. The spread of plague infection by insects. Centralbl. Bakt., Parasitenk. Infekt., vol. 40, pp. 43-55.
- HURLBUT, H. S.  
1949. The recovery of poliomyelitis virus after parenteral introduction into cockroaches and houseflies. Naval Med. Res. Inst., Nat. Naval Med. Cent., Bethesda, Md., Rep. No. 8, Proj. NM 005 007, 4 pp.  
1950. The recovery of poliomyelitis virus after parenteral introduction into cockroaches and houseflies. Journ. Infect. Dis., vol. 86, pp. 103-104.
- HUTSON, L. R.  
1938. Some observations on Manson's eyeworm of poultry in Antigua, B.W.I., and a suggested method of control. Trop. Agr., Trinidad, vol. 15, pp. 66-68.  
1943. Miscellaneous veterinary research in Antigua, British West Indies. Part I. Studies on Manson's eye-worm of poultry. Ph.D. thesis, University of Toronto, 21 pp.

## HYMAN, LIBBIE H.

1951. The invertebrates: Platyhelminthes and Rhynchocoela. The acoelomate Bilateria. Vol. 2, 550 pp. New York.
- 1951a. The invertebrates: Acanthocephala, Aschelminthes, and Endoprocta. The pseudocoelomate Bilateria. Vol. 3, 572 pp. New York.

## ILLINGWORTH, J. F.

1914. [Ant kills cockroach.] Proc. Hawaiian Ent. Soc., vol. 3, p. 85.
1915. Notes on Hawaiian cockroaches. Proc. Hawaiian Ent. Soc., vol. 3, pp. 136-140.
1916. A new cockroach to the Hawaiian Islands (*Holocompsa fulva* Burmeister). Proc. Hawaiian Ent. Soc., vol. 3, pp. 254-255.
1917. *Clerada apicicornis* sucking blood. Proc. Hawaiian Ent. Soc., vol. 3, pp. 274-276.
1927. A report on insects and other animal organisms collected in the pineapple growing section at Mauna Loa, Molokai, June, 1926. Proc. Hawaiian Ent. Soc., vol. 6, pp. 390-397.
1928. Insects collected in the pineapple growing section on the island of Lanai, August, 1927. Proc. Hawaiian Ent. Soc., vol. 7, pp. 42-46.
1929. Pests of pineapple in Hawaii. Proc. Hawaiian Ent. Soc., vol. 7, pp. 254-256.
1931. Manson's eye-worm distributed by English sparrows. Proc. Hawaiian Ent. Soc., vol. 7, p. 461.
1941. Feeding habits of *Bufo marinus*. Proc. Hawaiian Ent. Soc., vol. 11, p. 51.
1942. An outbreak of cockroaches, *Nauphoeta cinerea* (Olivier), in Honolulu. Proc. Hawaiian Ent. Soc., vol. 11, pp. 169-170.

## IVANIĆ, M.

1926. Zur Kenntnis der Entwicklungsgeschichte von *Coelosporidium periplanetae* (Lutz u. Splendore). Arch. Protistenk., vol. 56, pp. 63-89, 2 pls.
- 1926a. Ispitivanja o slabodnim i parazitskim amebama. VII. Prilozi za poznavanje istorije razvika entamebe iz tsreva buba-shvabe (*Entamoeba blattae* Bütschli). (Untersuchungen über die freilebenden und parasitischen Amöben. VII. Beiträge zur Kenntnis der Entwicklungsgeschichte von *Entamoeba blattae* (Bütschli)). Glasnik Tsentral. Khig. Zavoda, Beograd, year 1, 1(1-4), pp. 162-201, pls. 1-4. German summary, pp. 194-198.
1937. Körperbau, Ernährung und Vermehrung einer im Enddarme der Küchenschabe [*Blatta (Periplaneta, Stylopyga) orientalis* L.] lebenden *Hartmannella*-Art (*Hartmannella blattae* spec. nov.). Arch. Protistenk., vol. 88, pp. 339-352, 1 pl.

## JAMESON, A. P.

1920. The chromosome cycle of gregarines, with special reference to *Diplocystis schneideri* Kunstler. Quart. Journ. Micr. Sci., n.s., vol. 64, pp. 207-266, 4 pls.

## JANGI, B. S.

1955. On the ecology of the centipedes *Scolopendra morsitans* L. (Scolopendridae) in Nagpur. Ent. Month. Mag., vol. 91, pp. 211-213.

## JANICKI, C.

1908. Contribuzione alla conoscenza di alcuni protozoi parassiti della *Periplaneta orientalis*. (*Lophomonas blattarum* Stein, *L. striata* Bütschli, *Amoeba blattae* Bütschli). Atti Reale Accad. Lincei, Roma. Rendic. Cl. Sc. Fis., Mat. e Nat., an. 305, 5th ser., vol. 17, pp. 140-151.
1909. Über Kern und Kernteilung bei *Entamoeba blattae* Bütschli. Biol. Centralbl., vol. 29, pp. 381-393.
1910. Untersuchungen an parasitischen Flagellaten. I. Teil. *Lophomonas blattarum* Stein, *L. striata* Bütschli. Zeitschr. Wiss. Zool., vol. 95, pp. 243-315, 5 pls. [Pertinent section translated by P. Bernhardt.]

## JANSSEN, W. A., and WEDBERG, S. E.

1952. The common house roach, *Blattella germanica* Linn., as a potential vector of *Salmonella typhimurium* and *Salmonella typhosa*. Amer. Journ. Trop. Med. Hyg., vol. 1, pp. 337-343.

## JAVELLY, E.

1914. Les corps bactéroïdes de la blatte (*Periplaneta orientalis*) n'ont pas encore été cultivés. Compt. Rend. Soc. Biol., Paris, vol. 77, pp. 413-414.

## JEFFERSON, G. T.

1958. A white-eyed mutant form of the American cockroach, *Periplaneta americana* (L.) Nature, London, vol. 182, p. 892.

## JEFFERYS, T.

1760. The natural and civil history of the French dominions in North and South America. Part II. Containing part of the islands of St. Domingo and St. Martin, St. Bartholomew, Guadaloupe, Martinico, La Grenade, and the island and colony of Cayenne. 246 pp. London.

## JETTMAR, H. M.

1927. Beiträge zum Studium der Pest unter den Insekten. II. Mitt. Zeitschr. Hyg., vol. 107, pp. 498-509. [Pertinent sections translated by P. Bernhardt.]
1935. Küchenschaben als Krankheitsüberträger. Wiener Klin. Wochenschr., vol. 48, pp. 700-704. [Pertinent sections translated by P. Bernhardt.]

## JOHNSON, C. G., and MELLANBY, K.

1939. Bed-bugs and cockroaches. Proc. Roy. Ent. Soc. London, vol. 14, p. 50.

## JOHNSON, R. A.

1954. The behavior of birds attending army ant raids on Barro Colorado Island, Panama Canal Zone. Proc. Linn. Soc. New York, 1951-1953, Nos. 63-65, pp. 41-70.

## JOHNSTON, J. R.

1915. The entomogenous fungi of Porto Rico. Board of Comm. Agr., Río Piedras, Puerto Rico, Bull. No. 10, 33 pp. 9 pls.

## JOLIVET, P.

1950. Fluctuations dans une population de blattes et de grillons. Entomologiste, Paris, vol. 6, p. 139.

## JONES, J. M.

1859. The naturalist in Bermuda. 200 pp. London.

## JORDAN, A. M.

1956. A note on the parasitisation of the oöthecae of *Periplaneta americana* (L.) by the chalcid, *Syntomosphyrum glossinae* Wtstn.—A correction. Bull. Ent. Res., vol. 47, pp. 683-684.

JOYEUX, C. E.

1920. Cycle évolutif de quelques cestodes. Recherches Experimentales. Bull. Biol. France et Belgique, Suppl. 2, 219 pp., 7 pls.

JOYEUX, C. E., and BAER, J. G.

1936. Helminthes des rats de Madagascar. Contribution à l'étude de *Davainea madagascariensis* (Dav., 1869). Bull. Soc. Path. Exot., Paris, vol. 29, pp. 611-619.

JUDD, W. W.

1955. *Systellogaster ovivora* Gahan (Hymenoptera: Pteromalidae) reared from egg capsules of the wood-roach, *Parcoblatta pennsylvanica* (DeGeer), collected at Rondeau Park, Ontario. Canadian Ent., vol. 87, pp. 98-99.

JUNG, R. C., and SHAFER, M. F.

1952. Survival of ingested *Salmonella* in the cockroach *Periplaneta americana*. Amer. Journ. Trop. Med. Hyg., vol. 1, pp. 990-998.

KADOCSA, G.

1921. A csótányokról. [On cockroaches.] Allattani Közlemények, Budapest, vol. 20, pp. 27-37. (Abstract in Rev. Appl. Ent., 1923, vol. BII, p. 87.) [Pertinent sections translated by G. Susich.]

KAMO, T.

1957. On the habits of a cockroach hunting wasp (*Ampulex amoena* Stål) in Japan. (In Japanese with English summary.) Kontyû, vol. 25, pp. 94-98.

KARNY, H. H.

1924. Beiträge zur Malayischen Orthopterenfauna. V. Bemerkungen ueber einige Blattoiden. Treubia, vol. 5, pp. 3-19. [Extract translated by P. Bernhardt.]

1925. Een en ander over kakkerlakken (Blattoidea). De Trop. Natuur, No. 12, pp. 185-192, 1 pl. [Pertinent portions translated by J. H. Vanderbie.]

KECK, C. B.

1951. [*Comperia falsicornis* at Pearl Harbor.] Proc. Hawaiian Ent. Soc., vol. 14, p. 207.

KEEGAN, H. L.

1944. On a new genus and species of parasitid mite. Journ. Parasitol., vol. 30, pp. 181-183.

KELLER, H.

1950. Die Kultur der intrazellularen Symbionten von *Periplaneta orientalis*. Zeitschr. Naturf., vol. 5b, pp. 269-273. [Pertinent sections translated by P. Bernhardt.]

KELLOGG, V. L.

1908. American insects. 694 pp. New York.

KETCHEL, M. M., and WILLIAMS, C. M.

1953. Isolation of the intracellular symbiont of the roach. Anat. Rec., vol. 117, p. 650. (Abstract.)

KEVAN, D. K. MCE.

1952. A summary of the recorded distribution of British orthopteroids. Trans. Soc. British Ent., vol. 11, pp. 165-180.

KEVAN, D. K. MCE., and CHOPARD, L.

1954. Blattodea from Northern Kenya and Jubaland. Ann. and Mag. Nat. Hist., ser. 12, vol. 7, pp. 166-187.

- KIDDER, G. W.  
 1937. The intestinal protozoa of the wood-feeding roach *Panesthia*. Parasitology, vol. 29, pp. 163-205.  
 1938. Nuclear reorganization without cell division in *Paraclevelandia simplex* (Family Clevelandellidae), endocommensal ciliate of the wood-feeding roach, *Panesthia*. Arch. Protistenk., vol. 91, pp. 69-77.
- KIEFFER, J. J.  
 1903. Les evaniides. In André, E., Species des Hyménoptères d'Europe et d'Algérie, vol. 7 bis, pp. 347-469. Paris.  
 1912. Das Tierreich. Evaniidae. 431 pp. Berlin.  
 1920. Hymenoptera. Fam. Evaniidae. Genera insectorum, Fasc. 2, pp. 1-13.
- KINGSLEY, C.  
 1870. Cockroaches. Nature, London, vol. 3, p. 148.
- KIRBY, H.  
 1927. Studies on some Amoebae from the termite *Mirotermes*, with notes on some other protozoa from the Termitidae. Quart. Journ. Micr. Sci., n. s. (282), vol. 71, pp. 189-222, 5 pls.  
 1945. *Entamoeba coli* versus *Endamoeba coli*. Journ. Parasitol., vol. 31, pp. 177-184.
- KIRBY, W., and SPENCE, W.  
 1822. An introduction to entomology: or elements of the natural history of insects. 4th ed., vol. 1, 518 pp. London.  
 1826. An introduction to entomology: or elements of the natural history of insects. Vol. 4, 572 pp. London.
- KIRBY, W. F.  
 1904. A synonymic catalogue of Orthoptera. London.
- KLEIN, H. Z.  
 1933. Zur Biologie der amerikanischen Schabe (*Periplaneta americana* L.) Zeitschr. Wiss. Zool., vol. 144, pp. 102-122.
- KLINGMÜLLER, V.  
 1930. Die Lepra. Handb. Haut- und Geschlechtskrank., Berlin, vol. 10, pp. 1-805.
- KNIPLING, E. B., and SULLIVAN, W. N.  
 1957. Insect mortality at low temperature. Journ. Econ. Ent., vol. 50, pp. 368-369.
- KOBAYASHI, H.  
 1927. On the life-history of the *Oxyspirura mansoni* and pathological changes in the conjunctiva and the ductus lacrymalis caused by this worm. Trans. Japanese Path. Soc., vol. 17, pp. 239-242.
- KOCH, A.  
 1949. Die Bakteriensymbiose der Küchenschaben. Mikrokosmos, vol. 38, pp. 121-126. [Translated by H. L. Middleton.]
- KOHL, F. F.  
 1893. Ueber *Ampulex* Jur. (s. l.) und die damit enger verwandten Hymenopteren-Gattungen. Ann. K. K. Naturhist. Hofmus., Wien, vol. 8, pp. 455-516.  
 1902. Die Hymenopterengruppe der Sphecinen. II. Monographie der neotropischen Gattung *Podium* Fabr. Abh. K. K. Zool. Bot. Ges. Wien, vol. 1, pp. 1-101.

KOHL, G. M., and JELLISON, W. L.

1948. Ectoparasites and other arthropods occurring in Texas bat caves. Bull. Nat. Speleological Soc., No. 10, pp. 116-117.

KOHRIBA, O.

1957. Some biological notes on *Ampulex amoena* Stål. (In Japanese with English summary.) Kontyû, vol. 25, pp. 99-101.

KONČEK, S. K.

1924. Zur Histologie der Rückendrüse unserer einheimischen Blattiden. Zeitschr. Wiss. Zool., vol. 122, pp. 311-322.

KROMBEIN, K. V.

1951. Family Ampulicidae. In Muesebeck, C.F.W.; Krombein, K. V.; Townes, H. K.; and others, U. S. Dept. Agr. Agr. Monogr. No. 2, pp. 937-938.

1955. Miscellaneous prey records of solitary wasps. I. (Hymenoptera: Aculeata). Bull. Brooklyn Ent. Soc., vol. 50, pp. 13-17.

KROMBEIN, K. V., and EVANS, H. E.

1955. An annotated list of wasps collected in Florida, March 20 to April 3, 1954. (Hymenoptera, Aculeata.) Proc. Ent. Soc. Washington, vol. 57, pp. 223-235.

KRUSE, C. W.

1948. Roach control. Soap San. Chem., vol. 24, No. 11, pp. 131, 133, 135, 137, 139, 169.

KUDO, R. R.

1922. The parasitic Protozoa of *Blatta orientalis* and their value as the material for use in a class of parasitic Protozoa. Anat. Rec., vol. 23, p. 113. (Abstract.)

1925. A study of *Lophomonas blattarum*, a flagellate inhabitant in the colon of *Blatta orientalis*. Anat. Rec., vol. 31, pp. 308-309. (Abstract.)

- 1925a. Division of *Endamoeba blattae*. Anat. Rec., vol. 31, p. 309. (Abstract.)

1926. Observations on *Lophomonas blattarum*, a flagellate inhabiting the colon of the cockroach, *Blatta orientalis*. Arch. Protistenk., vol. 53, pp. 191-214, 2 pls.

- 1926a. Observations on *Endamoeba blattae*. Amer. Journ. Hyg., vol. 6, pp. 139-152, 4 pls.

- 1926b. A cytological study of *Lophomonas striata* Bütschli. Arch. Protistenk., vol. 55, pp. 504-515, 2 pls.

1936. Studies on *Nyctotherus ovalis* Leidy, with special reference to its nuclear structure. Arch. Protistenk., vol. 87, pp. 10-42, 3 pls.

1954. Protozoology. 4th ed., 968 pp. Springfield, Ill.

KUDO, R. R., and MEGLITSCH, P. A.

1938. On *Balantidium praenucleatum* n. sp., inhabiting the colon of *Blatta orientalis*. Arch. Protistenk., vol. 91, pp. 111-124.

KUL'VETS, K. V.

1898. The cuticular glands of Orthoptera and Hemiptera-Heteroptera. (In Russian.) Raboty iz Lab. Zool. Kab. Imper. Varshanskago Univ., 1897, pp. 49-82. (Same article abstracted in Zool. Anz., 1898, vol. 21, pp. 66-70, and Zool. Centralbl., 1899, vol. 6, p. 90.) [Translated by D. Kraus.]

- KUNSTLER, J.  
 1884. Sur une forme aberrante du phylum Sporozoa. *Compt. Rend. Acad. Sci., Paris*, vol. 98, pp. 633-634.  
 1887. *Diplocystis schneideri* (nov. gen. nov. sp.). *Tabl. Zool. Poitiers*, vol. 2, pp. 25-66, 1 pl.
- KUNSTLER, J., and GINESTE, C.  
 1906. *Spirillum periplancticum*, nov. spec. *Compt. Rend. Soc. Biol., Paris*, vol. 61, p. 135.
- KÜSTER, H. A.  
 1902. Ueber den Durchgang von Bakterien durch den Insektendarm. Inauguraldissertation, Heidelberg. [From Jettmar, H. M., 1935.]  
 1903. Die Uebertragung bakterieller Infektionen durch Insekten. *Centralbl. Bakt., Parasitol. u. Infekt.*, vol. 33, pp. 90-94.
- LAING, F.  
 1946. The cockroach, its life-history and how to deal with it. 5th ed. *British Mus. (Nat. Hist.), Economic Ser., No. 12*, 28 pp.
- LAIRD, M.  
 1951. Insects collected from aircraft arriving in New Zealand from abroad. *Zool. Publ. Victoria Univ. Coll.*, No. 11, 30 pp.  
 1952. Insects collected from aircraft arriving in New Zealand during 1951. *Journ. Aviation Med.*, vol. 23, pp. 280-285.  
 1956. Intestinal flagellates from some New Zealand insects. *Trans. Roy. Soc. New Zealand*, vol. 84, pp. 297-308.  
 1956a. Wartime collections of insects from aircraft at Whenuapai. *New Zealand Journ. Sci. and Techn., B, Gen. Res. Sect.*, vol. 38, pp. 76-84.
- LAMBORN, W. A.  
 1940. Annual report of the medical entomologist for 1939. *Ann. Med. Sanit. Rep. Nyasaland*, 1939, pp. 26-31.
- LANDOWSKI, J.  
 1937. Influence of isolation and co-habitation on the development and growth of the larvae of *Periplaneta orientalis* L. (In Polish.) *Sprawoz. Towarz. Nauk. Warszaw.*, Cl. IV, vol. 30, pp. 190-203. [Translated by D. Kraus.] [German summary in *Biol. Zentralbl.*, 1938, vol. 58, pp. 512-515.]
- LANKESTER, E. R.  
 1863. On our present knowledge of the Gregarinidae, with descriptions of three new species belonging to that class. *Quart. Journ. Micr. Sci., n. s.*, vol. 3, pp. 83-96, 1 pl.  
 1865. The parasites of the cockroach. *Intellectual Observer: Rev. Nat. Hist., Micros. Res. and Recreative Sci.*, London, vol. 6, pp. 337-343, 1 pl.
- LA RIVERS, I.  
 1949. Entomic nematode literature from 1926 to 1946, exclusive of medical and veterinary titles. *Wasmann Coll.*, vol. 7, pp. 177-206.
- LAURENTIAUX, D.  
 1951. La probl me des blattes Pal ozoïques   ovipositeur externe. *Ann. de Pal ontol.*, vol. 37, pp. 185-196, 2 pls.
- LAVAGNE, H.  
 1914. Note rectificative sur les moeurs de *Zeuxevania splendidula* Costa (Hym. Evaniidae). *Bull. Soc. Ent. France*, 1914, pp. 362-363.

- LAVERAN, A., and FRANCHINI, G.  
 1920. Contribution à l'étude des flagelles des culicidés, des muscides, des phlébotomes et de la blatte orientale. Bull. Soc. Path. Exot., Paris, vol. 13, pp. 138-147.  
 1920a. *Herpetomonas* et *Spirochaeta* de la blatte orientale. Bull. Soc. Path. Exot., Paris, vol. 13, pp. 331-333.
- LAWRENCE, G. H. M.  
 1951. Taxonomy of vascular plants. 2d printing, 1955. 823 pp. New York.
- LAWSON, F.  
 1954. Structural features of cockroach egg capsules IV. The oötheca of *Parcoblatta uhleriana* (Orthoptera: Blattidae). Journ. Kansas Ent. Soc., vol. 27, pp. 14-20.  
 1954a. Observations on the biology of *Comperia merceti* (Compere), (Hymenoptera: Encyrtidae). Journ. Kansas Ent. Soc., vol. 27, pp. 128-142.
- LECLERCQ, J.  
 1954. Monographie systématique, phylogénétique et zoogéographique des Hyménoptères Crabroniens. 371 pp. Liège.
- LEDERER, G.  
 1952. Ein Beitrag zur Ökologie der amerikanischen Schabe *Periplaneta americana* (Linné 1758). Anz. Schadlingsk., vol. 25, pp. 102-104. [Translated by H. L. Middleton.]
- LEDOUX, A.  
 1945. Étude expérimentale du gréganisme et de l'intérattraction sociale chez les blattides. Ann. Sci. Nat. Zool., sér. 7, vol. 11, pp. 75-104. [Translated by Ruth V. Judson.]
- LEE, D. L.  
 1958. On the morphology of the male, female and fourth-stage larva (female) of *Hammerschmidtella diesingi* (Hammerschmidt), a nematode parasitic in cockroaches. Parasitology, vol. 48, pp. 433-436.  
 1958a. Digestion in *Leidyneia appendiculata* (Leidy, 1850), a nematode parasitic in cockroaches. Parasitology, vol. 48, pp. 437-447.
- LEE, P. E., and MACKERRAS, I. M.  
 1955. *Salmonella* infections of Australian native animals. Australian Journ. Exp. Biol. Med. Sci., vol. 33, pp. 117-125.
- LEE, S. H.  
 1955. The mode of egg dispersal in *Physaloptera phrynosoma* Ortlepp (Nematoda: Spiruroida), a gastric nematode of Texas horned toads, *Phrynosoma cornutum*. Journ. Parasitol., vol. 41, pp. 70-74.
- LÉGER, L.  
 1909. Sur un mycétozoaire nouveau endoparasite des insectes. Compt. Rend. Acad. Sci., Paris, vol. 149, pp. 239-240.
- LEIBOVITZ, A.  
 1951. The cockroach, *Periplaneta americana*, as a vector of pathogenic organisms. I. The acid-fast organisms; a preliminary report. Bull. Ofic. San. Panamer., vol. 30, pp. 30-41.
- LEIDY, J.  
 1849. [Some new genera and species of Entozoa.] Proc. Acad. Nat. Sci. Philadelphia, 1848-49, vol. 4, pp. 229-233.  
 1850. Two new species of infusorial Entozoa. Proc. Acad. Nat. Sci. Philadelphia, 1850-51, vol. 5, p. 100.



- 1850a. Description of some nematoid Entozoa infesting insects. Proc. Acad. Nat. Sci. Philadelphia, 1850-51, vol. 5, pp. 100-102.
1851. Contribution to helminthology. Proc. Acad. Nat. Sci. Philadelphia, 1850-51, vol. 5, pp. 205-209.
- 1851a. Corrections and additions to former papers on helminthology published in the Proceedings of the Academy. Proc. Acad. Nat. Sci. Philadelphia, 1850-51, vol. 5, pp. 284-290.
1853. A flora and fauna within living animals. Smithsonian Contr. Knowl., vol. 5, Art. 2, pp. 1-67, 10 pls.
- 1853a. On the organization of the genus *Gregarina* of Dufour. Trans. Amer. Philos. Soc., n. s., vol. 10, pp. 233-240, 2 pls.
- 1853b. Some observations on Nematodea imperfecta, and descriptions of three parasitic Infusoriae. Trans. Amer. Philos. Soc., n. s., vol. 10, pp. 241-244, 1 pl.
1879. Notices of *Gordius* in the cockroach and leech. Proc. Acad. Nat. Sci. Philadelphia, vol. 30, pp. 383-384. (Abstract.)
- 1879a. On *Amoeba blattae*. Proc. Acad. Nat. Sci. Philadelphia, vol. 31, pp. 204-205. (Abstract.)
1880. *Endamoeba blatta*. Amer. Month. Micr. Journ., vol. 1, p. 17.
- LEIPER, R. T.
1926. *Gongylonema* larvae in cockroach. Trans. Roy. Soc. Trop. Med. Hyg., vol. 19, p. 279.
- LELEUP, N.
1956. La faune cavernicole du Congo Belge et considerations sur les Coleoptères reliques d'Afrique intertropicale. Ann. Mus. Roy. Congo Belge, Tervuren (Belgique), sér. in-8°, Zool., vol. 46, 171 pp., 5 pls.
- LENG, C. W.
1920. Catalogue of the Coleoptera of America, North of Mexico. 470 pp. Mount Vernon, N. Y.
- LEONARD, M. D.
1933. Notes on the giant toad, *Bufo marinus* (L.), in Puerto Rico. Journ. Econ. Ent., vol. 26, pp. 67-71.
- LEPROSY RESEARCH DEPARTMENT, SCHOOL OF TROPICAL MEDICINE, CALCUTTA.
1948. Cockroaches and transmission of leprosy. Leprosy in India, vol. 20, pp. 197-198.
- LEVER, R. J. A. W.
1939. Entomological notes. Agr. Journ., Fiji, vol. 10, pp. 17-20.
1943. Entomological notes. Agr. Journ., Fiji, vol. 14, pp. 40-44.
1946. Entomological notes. 6. Additions and corrections to insect past records. Agr. Journ., Fiji, vol. 17, pp. 11-12.
1947. Insect pests of some economic crops in Fiji. No. 2. Bull. Ent. Res., vol. 38, pp. 137-143.
- LEWIS, R. H.
1836. Notes made during a voyage from England to Van Diemen's Land, with a sketch of the entomology of the Cape of Good Hope. Trans. Ent. Soc. London, Journ. of Proc., vol. 1, pp. lxxix-lxxxii.
- LHÉRITIER, G.
1951. Blattes et grillons. Entomologiste, Paris, vol. 7, pp. 29-30.

- LHERMINIER (Monsieur).  
1837. Observations sur les habitudes des insectes de la Guadeloupe. Ann. Soc. Ent. France, vol. 6, pp. 497-513.
- LIANG, C.  
1956. The dorsal glands and ventral glands of *Periplaneta americana* (L.) (Blattidae, Orthoptera). Ann. Ent. Soc. Amer., vol. 49, pp. 548-551.
- LILLINGSTON, C.  
1934. Our parasites. Hygeia, vol. 12, pp. 516-518, 520.
- LIMA RIBEIRO, JOSINA.  
1924. Morphologie et cycle évolutif du *Nictotherus ovalis* Leidy. Bull. Soc. Portugaise Sci. Nat., 1922-1924, vol. 9, pp. 91-96.
- LINDBERG, K.  
1954. Notes sur quelques grottes de la Turquie avec liste des Cyclopidés, Blattides, Gryllacrides et Lépidoptères récoltés dans ces grottes. Ann. Spéléologie, vol. 9, pp. 1-9.
- LINSTOW, O. F. B. VON.  
1878. Compendium der Helminthologie. 382 pp. Hannover.  
1889. Compendium der Helminthologie. Nachtrag. Die Litterature der Jahre 1878-1889. 151 pp. Hannover.
- LLOYD, F. E.  
1942. The carnivorous plants. 352 pp. Waltham, Mass.
- LODDER, J.  
1934. Die Hefesammlung des Centraal-Bureau voor Schimmel-cultures. Beiträge zu einer monographie der hefearten. II Teil. Die Anasko-sporogenen Hefen. Erste Hälfte. Verh. K. Akad. Wet. Amsterdam, ser. 2, vol. 32, pp. 1-256.
- LOM, J.  
1956. Experiments with the cultivation of our three species of the genus *Nyctotherus* and of *Balantidium entozoon* and *B. coli*. Vestník Cs. Zool. Spol., vol. 20, pp. 16-61, 1 pl.
- LONGFELLOW, R. C.  
1913. The common house roach as a carrier of disease. Amer. Journ. Publ. Health, vol. 3, pp. 58-61.
- LORANDO, N. T.  
1929. A biological method for destroying bedbugs. Sci. Month., vol. 29, pp. 265-268.
- LORENC, W.  
1939. Badania nad wiciowcami z rodzaju *Lophomonas*: 1. Hodowanie *Lophomonas blattarum* Stein poza organizmem żywiciela, 2. Geneza axostylu u *Lophomonas blattarum* Stein i *Lophomonas striata* Bütschli.—[Untersuchungen an Flagellaten aus dem Genus *Lophomonas*: 1. Zucht von *Lophomonas blattarum* Stein ausserhalb des Wirtstieres, 2. Genese des Achsenstabes bei *Lophomonas blattarum* Stein und *Lophomonas striata* Bütschli.] Zoologica Poloniae, vol. 3, pp. 225-250, 2 pls. German summary pp. 244-246.
- LOVERIDGE, A.  
1923. Notes on East African insects collected 1915-1922. Proc. Zool. Soc. London, 1923, pp. 1013-1041.

LUCAS, CATHERINE L. T.

1927. The intestinal amoebae of the cockroach. *Journ. Parasitol.*, vol. 13, p. 220.  
 1927a. Two new species of amoeba found in cockroaches: with notes on the cysts of *Nyctotherus ovalis* Leidy. *Parasitology*, vol. 19, pp. 223-235.  
 1928. A study of excystation in *Nyctotherus ovalis*. With notes on other intestinal protozoa of the cockroach. *Journ. Parasitol.*, vol. 14, pp. 161-175.

LUCAS, H.

1849. Histoire naturelle des animaux articulés. Troisième partie. Insectes. 527 pp. In *Exploration scientifique de l'Algérie pendant les années 1840, 1841, 1842*. Paris.  
 1862. Note sur la *Perisphoera glomeriformis*. *Ann. Soc. Ent. France*, sér. 4, vol. 2, p. 130.  
 1879. Une note relative à la vie évolutive d'un Hyménoptère du genre *Chlorion* Fabricius, sous-genre *Ampulex* Jurine. *Ann. Soc. Ent. France*, sér. 5, vol. 9, p. CLIX.

LUCAS, W. J.

1896. Notes on Orthoptera. *Entomologist*, vol. 29, pp. 366-367.  
 1908. Orthoptera in 1907. *Entomologist*, vol. 41, pp. 186-188.  
 1911. Notes on British Orthoptera in 1910. *Entomologist*, vol. 44, pp. 208-211.  
 1912. British Orthoptera in 1911. *Entomologist*, vol. 45, pp. 114-117.  
 1916. British Orthoptera in 1914. *Entomologist*, vol. 49, pp. 16-19.  
 1918. British Orthoptera in 1917. *Entomologist*, vol. 51, pp. 229-231.  
 1920. British Orthoptera. 264 pp. London.  
 1920a. Notes on British Orthoptera, 1919. *Entomologist*, vol. 53, pp. 128-131.  
 1922. Notes on British Orthoptera in 1921. *Entomologist*, vol. 55, pp. 200-203.  
 1923. *Leucophaea surinamensis* Linn., etc. (Orthoptera). *Entomologist*, vol. 56, p. 141.  
 1925. Notes on British Orthoptera (including Dermaptera) in 1924. *Entomologist*, vol. 58, pp. 81-86.  
 1927. Notes on British Orthoptera (including Dermaptera) in 1926. *Entomologist*, vol. 60, pp. 265-268.  
 1930. Notes on British Orthoptera in 1929. *Entomologist*, vol. 63, pp. 145-147.

LUCKER, J. T.

1932. Some cross transmission experiments with *Gongylonema* of ruminant origin. *Journ. Parasitol.*, vol. 19, pp. 134-141.

LUTZ, A., and SPLENDORE, A.

1903. Ueber Pebrine und verwandte Mikrosporidien. Ein Beitrag zur Kenntnis der brasilianischen Sporozoen. *Centralbl. Bakt.*, Abt. 1 Orig., vol. 33, pp. 150-157.

LWOFF, A.

1923. Nature et position systématique du bactéroïde des blattes. *Compt. Rend. Soc. Biol.*, Paris, vol. 89, pp. 945-948.

LYON, S. R.

1951. More about scorpions. *Pest Control*, vol. 19, No. 9, pp. 11-12, 14.

- MACDOUGALL, R. S.  
1925. Insect pests of 1924. Trans. Highland and Agr. Soc. Scotland, ser. 5, vol. 37, pp. 167-193.
- MACFIE, J. W. S.  
1922. Observations on the rôle of cockroaches in disease. Ann. Trop. Med. Parasitol., vol. 16, pp. 441-448.
- MACKERRAS, I. M., and MACKERRAS, M. J.  
1949. An epidemic of infantile gastroenteritis in Queensland caused by *Salmonella bovis-morbificans* (Basenau). Journ. Hygiene, vol. 47, pp. 166-181.
- MACKERRAS, I. M., and POPE, P.  
1948. Experimental *Salmonella* infections in Australian cockroaches. Australian Journ. Exp. Biol. Med. Sci., vol. 26, pp. 465-470.
- MACKERRAS, M. J., and MACKERRAS, I. M.  
1948. *Salmonella* infections in Australian cockroaches. Australian Journ. Sci., vol. 10, p. 115.
- MACNAY, C. G.  
1954. Summary of important insect infestations, occurrences, and damage in Canada in 1954. Ent. Soc. Ontario, Ann. Rep., vol. 85, pp. 61-91.
- MADEL, W.  
1942. Ueber Lebensweise, Schaden und Bekämpfung der Häusern und Betrieben auftretenden Schaben. Prakt. Desinfektor, vol. 34, pp. 1-5.
- MAGALHÃES, P. S. DE.  
1898. Notes d'helminthologie brésilienne. 7. Du *Gigantorhyncus moniliformis* Bremser chez le *Mus decumanus* Pallas et de sa larve chez *Periplaneta americana* Fabr. comme hôte intermédiaire. Arch. Parasitol., Paris, vol. 1, pp. 361-368.  
1900. Notes d'helminthologie brésilienne. 10 [i.e., 11] Matériaux pour servir à l'histoire de la flore et de la faune parasitaire de la *Periplaneta americana* Fabricius.—Une Nouvelle espèce d'*Oxyuris*, *O. Bulhõesi*. Arch. Parasitol., Paris, vol. 3, pp. 34-69.
- MAIN, H.  
1924. A living example of a bird-eating spider. Proc. Ent. Soc. London, in Trans. Ent. Soc. London, 1924, pts. 1, 2, p. xvii.  
1930. A living example of a large spider from Trinidad. Proc. Ent. Soc. London, vol. 5, pt. 2, p. 21.
- MAINS, E.B.  
1940. *Cordyceps* species from British Honduras. Mycologia, vol. 32, pp. 16-22.
- MAKI, T.  
1937. The generation number of *Tetrastichus hagenowi* Ratz., an egg parasite of cockroaches, at Taihoku. (In Japanese.) Kagaku No Taiwan, vol. 5, pp. 307-309. [Translated by Associated Technical Services.]
- MALLIS, A.  
1954. Handbook of pest control. 2d ed., 1,068 pp. New York.
- MANEVAL, H.  
1928. Notes sur quelques Hyménoptères fouisseurs. Bull. Soc. Ent. France, 1928, pp. 29-32.

1932. Notes recueillies sur les Hyménoptères fouisseurs. Ann. Soc. Ent. France, vol. 101, pp. 85-110.
1939. Notes sur les Hyménoptères (6<sup>e</sup> Série). Ann. Soc. Ent. France, vol. 108, pp. 49-108.
- MANI, M. S.  
1936. A new encyrtid parasite (Chalcidoidea: Hymenoptera) of a cockroach from India. Rec. Indian Mus., vol. 38, pp. 131-132.
1938. Catalogue of Indian insects. Part 23. Chalcidoidea. 174 pp. Delhi, India.
- MANN, W. M.  
1911. Notes on the guests of some California ants. Psyche, vol. 18, pp. 27-31.
1914. Some myrmecophilous insects from Mexico. Psyche, vol. 21, pp. 171-184.
- MARIANI, G., and BESTA, B.  
1936. La blatta orientale serbatoio di protozoi ed elminti. Arch. Ital. Sci. Med. Colon. e Parassitol., vol. 17, pp. 177-183. [Pertinent sections translated by J. J. Buckley.]
- MARLATT, C. L.  
1902-1915. Cockroaches. U. S. Dept. Agr. Div. Entomol. Circ. No. 51, 2d ser., 15 pp. [Revised 1908 as Circ. 51. Revised 1915 as Farmers' Bull. No. 658.]
- MARQUIS, D.  
1931. Archy and Mehitabel. 196 pp. Garden City, N. Y.
- MARSHALL, T. A.  
1866. Hemiptera and Hymenoptera of Freshwater Bay, Pembrokeshire. Ent. Month. Mag., vol. 3, p. 92.
1878. Notes on the entomology of the Windward Islands. Proc. Ent. Soc. London, 1878, pp. xxvii-xxxviii.
- MARSHALL, W. S.  
1892. Beiträge zur Kenntnis der Gregarinen. Arch. Naturges., Berlin, 1893, 59 J., vol. 1, pp. 25-44, 1 pl.
- MARTINI, E.  
1952. Lehrbuch der medizinischen Entomologie. 4th rev. ed., 694 pp. Jena.
- MARTINS, A. V.  
1941. Infecção experimental do "*Triatoma arthurneivai*" Lent e Martins, 1940, pelo *Schizotrypanum cruzi*. Brasil-Medico, vol. 55, p. 131.
- MARX, G.  
1892. Contributions to the knowledge of the life history of Arachnida. Proc. Ent. Soc. Washington, 1891, vol. 2, pp. 252-256.
1894. Continuation of the life-history of the whiptail scorpion. Proc. Ent. Soc. Washington, 1893, vol. 4, pp. 54-55.
- MAXWELL-LEFROY, H., assisted by HOWLETT, F. M.  
1909. Indian insect life. A manual of the insects of the plains. (Tropical India.) 786 pp. Calcutta and Simla; London.
- MCADOW, CLARICE M.  
1931. Observations on some protozoa parasitic in cockroaches. M.A. thesis, Ohio State University.
- MCBURNEY, R., and DAVIS, H.  
1930. Common cockroach as a host-carrier of *Bacillus typhosus* (preliminary report). Trans. Med. Assoc. Alabama, vol. 63, pp. 307-325.

- McCLURE, H. E.  
1936. An odd hibernaculum. *Psyche*, vol. 43, p. 19.
- McCOOK, H. C.  
1877. Mound-making ants of the Alleghenies, their architecture and habits. *Trans. Amer. Ent. Soc.*, vol. 6, pp. 253-296, 6 pls.
- McKEOWN, K. C.  
1952. *Australian spiders*. 274 pp. Sydney-London.
- McSHAN, OLETA B.  
A preliminary study of the role of the cockroach in the dissemination of certain pathogenic fungi. (Unpublished manuscript, 1953.)
- MEADE-WALDO, G.  
1910. Occurrence of *Nyctibora sericea* Burm., a West-Indian cockroach, in the Isle of Wight. *Entomologist*, vol. 43, p. 354.
- MEECH, W. W.  
1889. The toad vs. cockroaches. *Insect Life*, vol. 1, p. 341.
- MEGLITSCH, P. A.  
1938. Cytological observations on *Endamoeba blattae* from the cockroach, *Blatta orientalis*. Ph.D. thesis, University of Illinois, pp. 1-10. (Abstract.)  
1940. Cytological observations on *Endamoeba blattae*. *Illinois Biol. Monogr.*, vol. 17, pp. 1-146.
- MELLANBY, K.  
1939. The physiology and activity of the bed-bug (*Cimex lectularius* L.) in a natural infestation. *Parasitology*, vol. 31, pp. 200-211.
- MELLO, I. F. DE, and LIMA RIBEIRO, JOSINA.  
1934. Cytological studies on *Nyctotherus ovalis* with special reference to its morphological types. *Proc. Indian Acad. Sci., Sect. B*, vol. 1, pp. 249-257.
- MELLO, I. F. DE, and LIMA RIBEIRO, JOSINA.  
1924. Morphologie et cycle évolutif de *Lophomonas blattarum* Stein. *Bull. Soc. Portugaise Sci. Nat.*, 1922-1924, vol. 9, pp. 74-80.  
1925. Morphologie et phénomènes divisionnels de *Lophomonas blattarum* Stein. *Arq. Indo-Portugaise Med. Hist. Nat.*, vol. 2, pp. 178-184, 5 pls.
- MENCL, E.  
1907. Eine Bemerkung zur Organisation der *Periplaneta*-symbioten. *Arch. Protistenk.*, vol. 10, pp. 188-198, 1 pl. [Translated by Maria E. W. Torok.]
- MERCET, R. G.  
1921. Fauna Ibérica. Himenópteros. Fam. Encirtidos. 732 pp. *Mus. Nac. Cien. Nat.*, Madrid.  
1930. Algunos calcididos de Africa. *Eos*, vol. 6, pp. 221-228.
- MERCIER, L.  
1906. Un organisme à forme levure parasite de la blatte (*Periplaneta orientalis* L.). Levure et *Nosema*. *Compt. Rend. Soc. Biol., Paris*, vol. 60, pp. 1081-1083.  
1906a. Les corps bactéroïdes de la blatte (*Periplaneta orientalis*): *Bacillus Cuenoti* (n. sp. L. Mercier). *Compt. Rend. Soc. Biol., Paris*, vol. 61, pp. 682-684.  
1907. Cellules à *Bacillus Cuenoti* dans la paroi des gaines ovariennes de la blatte. *Compt. Rend. Soc. Biol., Paris*, vol. 62, pp. 758-759.

- 1907a. Un parasite du noyau d'*Amoeba blattae* Bütschli. Compt. Rend. Soc. Biol., Paris, vol. 62, pp. 1132-1134.
- 1907b. Sur la mitose des cellules à *Bacillus cuenoti*. Compt Rend. Acad. Sci., Paris, vol. 145, pp. 833-835.
- 1907c. Recherches sur les bactéroïdes des blattides. Arch. Protistenk., vol. 9, pp. 346-358.
1908. La schizogonie simple chez *Amoeba blattae* Bütschli. Compt. Rend. Acad. Sci., Paris, vol. 146, pp. 942-945.
- 1908a. Néoplasie du tissu adipeux chez des blattes (*Periplaneta orientalis* L.) parasitées par une microsporidie. Arch. Protistenk., vol. 11, pp. 372-381, 1 pl.
1909. Le cycle évolutif d'*Amoeba blattae* Bütschli. (Note préliminaire.) Arch. Protistenk., vol. 16, pp. 164-168.
1910. Contribution à l'étude de l'amibe de la blatte (*Entamoeba blattae* Bütschli). Arch. Protistenk., vol. 20, pp. 143-175, 3 pls.
- METCALF, R. L., and PATTON, R. L.
1942. A study of riboflavin metabolism in the American roach by fluorescence microscopy. Journ. Cell. Comp. Physiol., vol. 19, pp. 373-376.
- MEYER, A.
1931. Neue Acanthocephalen aus dem Berliner Museum. Begründung eines neuen Acanthocephalensystems auf Grund einer Untersuchung der Berliner Sammlung. Zool. Jahrb., vol. 62, pp. 53-108.
1932. Acanthocephala. Bronn's Klassen und Ordnungen des Tierreichs . . . Vermes, Askhelminthen. Akad. Verlags., Leipzig, Bd. 4, Abt. 2, Buch 2, Lief. 1, pp. 1-332.
- MEYER, B. S., and ANDERSON, D. B.
1939. Plant physiology. 696 pp. New York.
- MIALL, L. C., and DENNY, A.
1886. The structure and life-history of the cockroach (*Periplaneta orientalis*). An introduction to the study of insects. 224 pp. London.
- MICHEL, C.
1935. Destruction des moustiques et autre insectes à bord des aeroplanes. Off. Internat. Hyg. Publ., Bull. Mens., vol. 27, pp. 553-557. [Translated by Ruth V. Judson.]
- MILOVIDOV, P. F.
1928. À propos des bactéroïdes des blattes (*Blattella germanica*). Compt. Rend. Soc. Biol., Paris, vol. 99, pp. 127-128.
- MILTON, F.
1899. Local Orthoptera in 1899. Ent. Rec. and Journ. Var., vol. 11, p. 333.
- MINCHEN, E. A.
1888. Note on a new organ, and on the structure of the hypodermis, in *Periplaneta orientalis*. Quart. Journ. Micr. Sci., vol. 29, pp. 229-233.
1890. Further observations on the dorsal gland in the abdomen of *Periplaneta* and its allies. Zool. Anz., vol. 13, pp. 41-44.
- MÖBIUS, K.
1855. *Chordodes pilosus*, ein Wurm aus der Familie der Gordiaceen. Zeitschr. Wiss. Zool., vol. 6, pp. 428-431, 1 pl.
- MOFFETT, T.
1634. Insectorum sive minimorum animalium theatrum. 326 pp. Thomas Cotes, Londini. [Translation: 1658. The theater of insects: or, lesser living creatures. 889-1130 pp. London.]

## MOISER, B.

1945. Modes of transmission of Hansen's disease (leprosy). *Leprosy Rev.*, vol. 16, pp. 63-66.
1946. Leprosy: A new outlook. *East African Med. Journ.*, vol. 23, pp. 295-300.
- 1946a. Transmission of Hansen's disease (leprosy). *Acta Med. Scandinav.*, vol. 126, pp. 347-350.
1947. Hansen's disease (leprosy) and cockroaches. *East African Med. Journ.*, vol. 24, pp. 230-236.

## MONRO, H. A. U.

1951. Insect pests in cargo ships. Canada Dept. Agr. Publ. No. 855, 45 pp.

## MONTGOMERY, T. H., JR.

1898. The Gordiaceae of certain American collections with particular reference to the North American fauna. *Bull. Mus. Comp. Zool.*, Harvard College, vol. 32, pp. 23-59.

## MOORE, C. E.

1957. Wood roaches in New England. *Pest Control*, vol. 25, No. 10, p. 6.

## MOORE, D. V.

1946. Studies on the life history and development of *Moniliformis dubius* Meyer, 1933. *Journ. Parasitol.*, vol. 32, pp. 257-271.

## MORISCHITA, K., and TSUCHIMOCHI, K.

1926. Experimental observations on the dissemination of diseases by cockroaches in Formosa. (In Japanese.) *Taiwan Igakkai Zasshi*, *Journ. Med. Assoc. Formosa*, No. 255, pp. 566-599. English summary, pp. 2-6.

## MORRELL, C. C.

1911. The bacteriology of the cockroach. *British Med. Journ.*, vol. 2, pp. 1531-1532.

## MORRIS, S.

1935. Life cycle of *Endamoeba blattae* (Bütschli, 1878). *Anat. Rec.*, vol. 64, Suppl. 1, p. 102. (Abstract.)
1936. Studies of *Endamoeba blattae* (Bütschli). *Journ. Morph.*, vol. 59, pp. 225-263, 3 pls.

## MORSE, A. P.

1920. Manual of the Orthoptera of New England . . . *Proc. Boston Soc. Nat. Hist.*, vol. 35, pp. 197-556.

## MOSELEY, H. N.

1892. Notes by a naturalist. An account of observations made during the voyage of H.M.S. *Challenger* round the world in the years 1872-1876. 540 pp. London.

## MOULTON, J. C.

1912. "Where Wallace trod": Being an account of an entomological trip to Mt. Serambu, Sarawak, Borneo. *Entomologist*, vol. 45, pp. 213-217, 246-251, 2 pls.

## MUESEBECK, C. F. W.

1958. Superfamily Proctotrupoidea. In Krombein, K. V., and others, Hymenoptera of America north of Mexico. Synoptic catalog. U.S. Dept. Agr. Agr. Monogr. No. 2, First suppl., pp. 88-94.



- MURRAY, W. D.  
1951. Tribe Podiini. In Muesebeck, C. F. W.; Krombein, K. V.; Townes, H. K., and others, Hymenoptera of America north of Mexico. U.S. Dept. Agr. Agr. Monogr. No. 2, pp. 979-980.
- MYERS, J. G.  
1931. Observations on the insect food of the coati. Proc. Ent. Soc. London, vol. 5, pp. 69-74.
- NADSON, G. A., and FILIPPOV, G. S.  
1925. Une nouvelle Mucorinée *Mucor guilliermondii* nov. sp. et ses formes-levures. Rev. Gén. de Bot., vol. 37, pp. 450-461, 1 pl.
- NASH, T. A. M.  
1955. A note on the parasitisation of the oöthecae of *Periplaneta americana* (L.) by the chalcid, *Syntomosphyrum glossinae* Wtstn. Bull. Ent. Res., vol. 46, pp. 111-112.
- NEILL, P.  
1829. Account of the habits of a specimen of the *Simia jacchus* Lin. or *Jacchus vulgaris* Geoff. now in the possession of Gavin Milroy, Esq., Edinburgh. Mag. Nat. Hist., vol. 1, pp. 18-20.
- NEUKOMM, A.  
1927. Sur la structure des bactéroïdes des blattes (*Blattella germanica*). Compt. Rend. Soc. Biol., Paris, vol. 96, pp. 306-308.  
1927a. Action des rayons ultra-violets sur les bactéroïdes des blattes (*Blattella germanica*). Compt. Rend. Soc. Biol., Paris, vol. 96, pp. 1155-1156.  
1932. Le réaction de la fixation du complément appliquée à l'étude des bactéroïdes des blattes (*Blattella germanica*). Compt. Rend. Soc. Biol., Paris, vol. 111, pp. 928-929.
- NEVEU-LEMAIRE, M.  
1933. Les arthropods hôtes intermédiaires de helminthes parasites de l'homme. (Suite.) Ann. Parasitol. Hum. et Comp., vol. 11, pp. 303-319.  
1938. Traite d'entomologie médicale et vétérinaire. 1,339 pp. Paris.
- NEWMAN, E.  
1855. A word for the cockroach. Proc. Ent. Soc. London, n. s., vol. 3, p. 77.
- NICEWICZ, N.; NICEWICZ, W.; and KOWALIK, R.  
1946. Description of micro-organisms supported on the bacteriological analysis in the alimentary tracts of the bed bug, house fly, and cockroach. (In Polish.) Ann. Univ. M. Curie Skłodowska Lublin, C, vol. 1, pp. 35-38. English summary. [Translated by D. Kraus.]
- NIELSEN, E. T.  
1933. Sur les habitudes des Hyménoptères aculéates solitaires. III. (Sphegidae.) Ent. Medd. København, vol. 13, pp. 259-348.
- NIELSEN, J. C.  
1903. Iagttagelser over nogle danske Gravehvespes Biologi. Ent. Medd., København, vol. 2, pp. 110-114.
- NIGAM, L. N.  
1933. The life-history of a common cockroach (*Periplaneta americana* Linnaeus). Indian Journ. Agr. Sci., vol. 3, pp. 530-543.

NOBLE, G. K.

1918. The amphibians collected by the American Museum expedition to Nicaragua in 1916. Bull. Amer. Mus. Nat. Hist., vol. 38, pp. 311-347.

1924. Contributions to the herpetology of the Belgian Congo based on the collection of the American Museum Congo Expedition. Part III. Amphibia. Bull. Amer. Mus. Nat. Hist., vol. 49, pp. 147-347, 20 pls.

NOLAND, J. L., and BAUMANN, C. A.

1951. Protein requirements of the cockroach *Blattella germanica* (L.). Ann. Ent. Soc. Amer., vol. 44, pp. 184-188.

NOLAND, J. L.; LILLY, J. H.; and BAUMANN, C. A.

1949. A laboratory method for rearing cockroaches, and its application to dietary studies on the German roach. Ann. Ent. Soc. Amer., vol. 42, pp. 63-70.

NORTHROP, Z.

1914. A bacterial disease of the larvae of the June beetle *Lachnosterna* spp. Centralbl. Bakt., Parasitenk. Infekt., Abt. 2, vol. 41, pp. 321-339.

NUTTING, W. L.

1953. A gregarine, *Diplocystis*, in the haemocoel of the roach, *Blaberus craniifer* Burm. Psyche, vol. 60, pp. 126-128.

NUTTING, W. L., and CLEVELAND, L. R.

1954. Effects of transfaunation on the sexual cycles of the protozoa of the roach *Cryptocercus*. Anat. Rec., vol. 120, p. 747. (Abstract.)

1954a. Effects of reciprocal transfaunations on protozoa of the roach *Cryptocercus* and the termite *Zootermopsis*. Anat. Rec., vol. 120, p. 786. (Abstract.)

OETTINGER, R.

1906. Über die Drüsentaschen am Abdomen von *Periplancta orientalis* und *Phyllodromia germanica*. Zool. Anz., vol. 30, pp. 338-349.

OHAUS, F.

1900. Bericht über eine entomologische Reise nach Centralbrasilien. Ent. Zeitung, vol. 61, pp. 193-274.

OLIVER, J. A.

1949. The peripatetic toad. Nat. Hist., New York, vol. 58, pp. 29-33.

OLSON, T. A., and RUEGER, M. D.

1950. Experimental transmission of *Salmonella oranienburg* through cockroaches. Publ. Health Rep., vol. 65, pp. 531-540.

OSTROUMOV, V. G.

1929. K Morfologii i biologii *Nyctotherus ovalis* Leidy. (Ueber den Bau und Biologie von *Nyctotherus ovalis* Leidy.) Russk. Arkh. Protistenk., vol. 8, pp. 25-50, 2 pls. German summary pp. 49-50.

OSWALD, V. H.

1958. Studies on *Rictularia coloradensis* Hall, 1916 (Nematoda: Thelaziiidae). 1. Larval development in the intermediate host. Trans. Amer. Micr. Soc., vol. 77, pp. 229-240.

OWEN, W. L., and MOBLEY, R. L.

1948. A new species of Torulae occurring in and transmitted by the American cockroach *Periplancta americana* (Linn.). Food Res., vol. 13, pp. 281-290.

- PACKARD, A. S.  
1888. The cave fauna of North America, with remarks on the anatomy of the brain and the origin of the blind species. *Mem. Nat. Acad. Sci.*, vol. 4, pp. 3-156.
- PAI, KUO-TUNG, and WANG, CHIA-CHI.  
1947. The variation of *Nyctotherus ovalis* Leidy, and its fibrillar system. *Sinensia*, Shanghai, vol. 18, pp. 43-58.
- PALMER, R.  
1928. Cockroaches introduced with bananas. *Entomologist*, vol. 61, p. 19.
- PARISI, B.  
1910. Su alcuni flagellati endoparassiti. *Arch. Protistenk.*, vol. 19, pp. 232-238, 1 pl.
- PARKER, BARBARA M.  
1939. Effects of liquid household insecticides on the oöthecae of the German cockroach. Ph.D. thesis, Ohio State University.
- PARKER, H. L.  
1924. Recherches sur les formes post-embryonnaires des chalcidiens. *Ann. Soc. Ent. France*, vol. 93, pp. 261-379, 39 pls.
- PARKER, H. L., and THOMSON, W. R.  
1928. Contribution à la biologie des chalcidiens entomophages. *Ann. Soc. Ent. France*, vol. 97, pp. 425-465.
- PARROTT, A. W.  
1952. The banana spider (*Heteropoda venatoria* Linn.) recorded from New Zealand. *New Zealand Sci. Rev.*, vol. 10, pp. 129-130.
- PASRICHA, C. L.; CHATTERJEE, D. N.; and DAS, P. C.  
1938. The distribution and characteristics of vibrios isolated from certain non-human sources in Calcutta. *Indian Journ. Med. Res.*, vol. 26, pp. 33-37.
- PASSMORE, L.  
1936. Introducing the tarantula. *Nature Mag.*, vol. 27, pp. 90-94.
- PATE, V. S. L.  
1949. A minute on *Podium luctuosum* (Hymenoptera: Sphecidae). *Ent. News*, vol. 60, p. 174.
- PATTON, W. S.  
1931. Insects, ticks, mites and venomous animals of medical and veterinary importance. Part II. Public health. 740 pp. Croydon, England.
- PAULIAN, R.  
1950. Observations sur la faune entomologique des nids de Ploceinae. *Proc. 8th Internat. Congr. Ent.*, Stockholm, 1948, pp. 454-456.
- PAVLOVSKII, E. N.  
1948. Handbook on the parasitology of man together with a treatise on the vectors of transmissible diseases. (In Russian.) 5th ed., vol. 2, pp. 527-1022. Moscow. [Pertinent sections translated by M. Ycas.]
- PEARCE, E. J.  
1929. An introduced blattid. *Ent. Month. Mag.*, vol. 65, p. 276.
- PEARSE, A. S.  
1938. Insects from Yucatan caves. In Pearce, A. S., and others, *Fauna of the caves of Yucatan*. Carnegie Inst. Washington Monogr. No. 491, 304 pp.

## PECK, O.

1951. Superfamily Chalcidoidea. In Muesebeck, C. F. W.; Krombein, K. V.; Townes, H. K.; and others, Hymenoptera of America north of Mexico. U.S. Dept. Agr. Agr. Monogr. No. 2, pp. 410-594.

## PEMBERTON, C. E.

1917. *Heteropoda regia*. Proc. Hawaiian Ent. Soc., vol. 3, p. 273.  
 1934. Some future work for the entomologist in Hawaii. Proc. Hawaiian Ent. Soc., vol. 8, pp. 505-514.  
 1941. *Tetrastichus hagenowii* (Ratz.). Proc. Hawaiian Ent. Soc., vol. 11, p. 19.  
 1942. Entomology. Hawaiian Sugar Planters' Assoc., R. 61, Exp. Stat. Rep., 1940/41, pp. 21-27.  
 1945. Entomology. Rep. Comm. Exp. Stat. Hawaiian Sugar Planters' Assoc., 1943/1944, pp. 17-21.  
 1945a. *Ampulex compressa* (Fabr.). Proc. Hawaiian Ent. Soc., vol. 12, p. 228.  
 1947. Cockroach parasite. Proc. Ent. Hawaiian Sugar Planters' Assoc., Exp. Stat. Rep., 1945/1946, pp. 22-26.  
 1953. The biological control of insects in Hawaii. Proc. 7th Pacific Sci. Congr., Pacific Sci. Assoc., Auckland and Christchurch, New Zealand, 1949, vol. 4 (Zoology), pp. 220-223.

## PEMBERTON, C. E., and WILLIAMS, F. X.

1938. Some insect and other animal pests in Hawaii not under satisfactory biological control. Hawaiian Planters' Rec., vol. 42, pp. 211-230.

## PEREIRA, C.

1935. Sobre um Lepidonemidae Trav., 1919 e um Rhabdiasidae Raillet, 1915 (Nematoda) novos. Rev. Biol. Hyg., São Paulo, vol. 6, pp. 19-21.

## PÉREZ FONTANA, V.

1955. Ciclo colateral de la hidatidosis. Arch. Internac. Hidatidosis, Madrid, vol. 14, pp. 119-121.

## PÉREZ SILVA, J.

1954. La naturaleza de los simbioses intracelulares de *Blattella germanica*. Microbiol. Españ., vol. 7, pp. 51-58, 2 pls.  
 1954a. Cultivo "in vitro" de simbioses intracelulares de insectos. Microbiol. Españ., vol. 7, pp. 187-241, 9 pls. [Conclusions translated by J. J. Buckley.]

## PERKINS, R. C. L.

1899. Orthoptera. Part I. In Fauna Hawaiiensis, vol. 2, pp. 1-30. Cambridge, England.  
 1906. Insects at Kilauea, Hawaii. Proc. Hawaiian Ent. Soc., vol. 1, pp. 89-99.  
 1913. Introduction. Being a review of the land-fauna of Hawaii. In Fauna Hawaiiensis, vol. 1, pp. xv-cxxviii. Cambridge, England.

## PERRIN, W. S.

1906. Preliminary communication on the life-history of *Pleistophora periplanetae*, Lutz and Splendore. Proc. Cambridge [England] Philos. Soc., vol. 13, pp. 204-208.  
 1906a. Notes on a hitherto undescribed parasite (?) of *Periplaneta orientalis*. Proc. Cambridge [England] Philos. Soc., vol. 13, p. 208.

- 1906b. Observations on the structure and life-history of *Pleciosthophora periplanetae* Lutz and Splendore. Quart. Journ. Micr. Sci., n. s., vol. 49, pp. 615-633, 2 pls.
- PESHKOFF, M. A.  
1940. Phylogenesis of new microbes *Caryophanon latum* and *Caryophanon tenue*—organisms which are intermediate between blue-green algae and the bacteria. (In Russian with English summary.) Zhurn. Obsh. Biol., vol. 1, pp. 597-618, 7 pls.
- PESSÔA, S. B., and CORRÊA, C.  
1926. Notas sobre os *Oxyurus* parasitas das baratas domesticas, com a descrição de uma nova especie: *Oxyurus australasiae* n. sp. Mem. Inst. Butantan, São Paulo, vol. 3, pp. 71-74. (French summary, pp. 75-76.) [Summary in Rev. Biol. e Hyg., São Paulo, 1927, vol. 1, pp. 105-106.]  
1927. Sobre a disseminação de cystos de *Giardia intestinalis* (Lambl.) pelas baratas. Rev. Biol. e Hyg., São Paulo, vol. 1, pp. 90-93. (Abstract in Trop. Dis. Bull., 1927, vol. 24, p. 871.)  
1928. Nota sobre a biologia da *Rhypharobia maderae* Fabr. Rev. de Biol. e Hyg., São Paulo, vol. 1, No. 3, pp. 83-87. (English summary.)  
1928. Nota sobre a biologia da *Rhypharobia maderae*, Fabr. Rev. Biol. e Sci. Med., Rio de Janeiro, vol. 7, pp. 304-305.
- PETCH, T.  
1924. Studies in entomogenous fungi. IV. Some Ceylon *Cordyceps*. Trans. British Mycol. Soc., vol. 10, pp. 28-45, 1 pl.
- PETERSON, A.  
1956. Fishing with natural insects. An angler's guide to useful and interesting information about many common insects and a few imitation lures that fishermen use for bait. 176 pp. Columbus, Ohio.
- PETRI, L. H.  
1950. Life cycle of *Physaloptera rara* Hall and Wigdor, 1918 (Nematoda: Spiruroidea) with the cockroach, *Blattella germanica*, serving as the intermediate host. Trans. Kansas Acad. Sci., vol. 53, pp. 331-337.
- PETRI, L. H., and AMEEL, D. J.  
1950. Studies on the life cycle of *Physaloptera rara* Hall and Wigdor, 1918, and *Physaloptera praeputialis* Linstow, 1889. Journ. Parasitol., vol. 36, No. 6, sect. 2, p. 40.
- PETRUNKEVITCH, A.  
1930. The spiders of Porto Rico. Part II. Trans. Connecticut Acad. Arts, Sci., vol. 30, pp. 159-355.  
1930a. The spiders of Porto Rico. Part III. Trans. Connecticut Acad. Arts, Sci., vol. 31, pp. 1-191.
- PETTIT, L. C.  
1940. The roach, *Blattella germanica* (Linn.): its embryogeny, life history, and importance. Ph.D. thesis, Cornell University, 121 pp., 2 pls.  
1940a. The effect of isolation on growth in the cockroach *Blattella germanica* (L.) (Orthoptera Blattidae). Ent. News, vol. 51, p. 293.
- PFEIFFER, H., and STAMMER, H. J.  
1931. Pathogenes Leuchten bei Insekten. Zeitschr. Morph. u. Ökol. Tiere, vol. 20, pp. 136-171.

PHELPS, J. R.

1924. Eradication of vermin on board ship. U.S. Naval Med. Bull., vol. 20, pp. 247-268.

PICADO, C.

1913. Les broméliacées épiphytes. Considérées comme milieu biologique (1). Bull. Sci. France et Belgique, vol. 47, pp. 215-360, pls. VI-XXIV.

PICARD, F.

1911. Sur les moeurs et le genre de proie de l'*Ampulex fasciatus* Jurine (Hym. Sphegidae). Bull. Soc. Ent. France, 1911, No. 6, pp. 113-116.
1913. Sur le genre *Zeuxevania* Kieffer et sur les moeurs du *Zeuxevania splendidula* Costa. (Hym. Evaniidae). Bull. Soc. Ent. France, 1913, pp. 301-304.
- 1913a. Contribution à l'étude des Laboulbéniciacées d'Europe et du nord de l'Afrique. Bull. Soc. Mycol. France, vol. 29, pp. 503-571, 4 pls.
1919. Contribution à l'étude du peuplement d'un vegetal. La faune entomologique du figuier. Ann. Serv. Epiphyties, vol. 6, pp. 34-174.

PICARD, F., and BLANC, G. R.

1913. Les infections à coccobacilles chez les insectes. Compt. Rend. Acad. Sci., Paris, vol. 157, pp. 79-81.

PIERCE, W. D.

1909. A monographic revision of the twisted winged insects comprising the order Strepsiptera Kirby. U.S. Nat. Mus. Bull. 66, xii+232 pp., 15 pls.

PIERCE, W. D., Editor.

1921. Sanitary entomology. 518 pp. Boston.

PINTO, C. F.

1918. Sobre as eugregarinas parasitos dos artrópodos brasileiros. (6a nota prévia.) Brazil-Medico, vol. 32, pp. 113-114.
- 1918a. Estudos sobre as gregarinas *Monocystis perforans* n. sp. Formação dos esporozoitos observada in vitro. (12a nota prévia.) Brazil-Medico, vol. 32, pp. 321-322.
1919. Contribuição ao estudo das gregarinas. 113 pp., 6 pls. Tese, Rio de Janeiro.
1926. *Nyctotherus* dos blattideos do Brasil. Bol. Biol., São Paulo, No. 1, pp. 14-16.
1927. *Crithidia spinigeri* n. sp. parasita do aparelho digestivo de *Spiniger domesticus* (Hemiptero Reduviidae). Bol. Biol., No. 7, pp. 86-87.
- 1927a. *Spiniger domesticus*, n. sp. hemiptère suceur d'insectes (famille des Reduviidae, sous-famille des Reduviinae). Compt. Rend. Soc. Biol., Paris, vol. 97, pp. 833-834.

PIQUET, P. G. and FALES, J. H.

1952. Rearing cockroaches for experimental purposes. U.S. Dept. Agr., Bur. Ent. and Plant Quar., ET-301, 12 pp.

PITMAN, C. R. S.

1931. Further experiments with insect-food on the African lemur *Pero-dicticus potto* Lesson. Proc. Ent. Soc. London, vol. 5, Part 3, pp. 91-92.

PLANK, H. K.

1947. Plant toxicological studies. Federal Exp. Stat. Rep., Mayagüez, Puerto Rico, 1946, pp. 11-13.

1950. Insecticidal properties of some plants growing in Puerto Rico. Federal Exp. Stat., Mayagüez, Puerto Rico, Bull. No. 49, 17 pp.
- PLANK, H. K., and WINTERS, H. F.  
1949. Insect and other animal pests of *Cinchona* and their control in Puerto Rico. Fed. Exp. Stat. Puerto Rico, Mayagüez, Bull. No. 46, 16 pp.
- POCOCK, R. I.  
1893. Notes upon the habits of some living scorpions. Nature, London, vol. 48, pp. 104-107.
- POPE, PAULINE.  
1953. Studies of the life histories of some Queensland Blattidae (Orthoptera). Part 1. The domestic species. Proc. Roy. Soc. Queensland, vol. 63, pp. 23-46.  
1953a. Idem. Part 2. Some native species. Proc. Roy. Soc. Queensland, vol. 63, pp. 47-59.
- PORTER, ANNIE.  
1918. A survey of the intestinal entozoa, both protozoal and helminthic, observed among natives in Johannesburg, from June to November, 1917. South African Inst. Mem., No. 11, pp. 1-58.  
1929. Some remarks on the hookworm problem in South Africa. South African Journ. Sci., vol. 26, pp. 396-401.  
1930. Cockroaches as vectors of hookworms on gold mines of the Witwatersrand. Journ. Med. Assoc. South Africa, vol. 4, pp. 18-20.
- PORTER, J. E.  
1958. Further notes on Public Health Service quarantine entomology. Florida Ent., vol. 41, pp. 41-44.
- PORTIELJE, A. F. V.  
1914. Uit het reptielenhuis van "Artis." (In Dutch.) De Levende Natuur, vol. 18, pp. 557-563. [Pertinent sections translated by J. H. Vanderbie.]
- POULTON, E. B.  
1917. Predaceous reduviid bugs and fossors, with their prey, from the S. Paulo district of south-east Brazil. Proc. Ent. Soc. London, 1917, pp. xxxiv-xli.  
1926. A Nyasaland pompilid with unusual prey. Complete recovery of prey after being stung. Proc. Ent. Soc. London, 1926, vol. 1, pp. 12-13.
- POUND, C. J.  
1907. Bacteriological report. II. Interesting observations in connection with the possible accidental transmission of plague from rat to rat by the agency of cockroaches. In Ham, B. Burnett, Report on plague in Queensland, 1900-1907. Queensland Dept. Publ. Health, Brisbane, p. 161.
- PRADHAN, S.  
1957. The ecology of arid zone insects (excluding locusts and grasshoppers). In Human and animal ecology, arid zone research, vol. 8, pp. 199-240.
- PRIBRAM, E.  
1933. Klassifikation der Schizomyceten (Bakterien). 143 pp. Leipzig and Wien.

## PRINCIS, K.

1946. Colombianische Blattodeen, gesammelt von Herrn G. Dahl und Frau M. Althén-Dahl in den Jahren 1936-1939. Kungl. Fysiograf. Sällskap. Lund Förh., vol. 16, pp. 1-15.
1947. Beitrag zur Kenntnis der adventiven Blattarien Skandinaviens und Finnlands. Notulae Ent., vol. 27, pp. 8-13.
1949. Kleine Beiträge zur Kenntnis der Blattarien und ihrer Verbreitung. I. Opusc. Ent., vol. 14, pp. 68-70.
- 1949a. Kleine Beiträge zur Kenntnis der Blattarien und ihrer Verbreitung. II. Ent. Medd., København, vol. 25, pp. 361-364.
1950. Indomalaiische und australische Blattarien aus dem Entomologischen Museum der Universität in Lund. Opusc. Ent., vol. 15, pp. 161-188.
1952. Reports of the Lund University Chile Expedition 1948-1949. 8. Blattariae. Lunds Univ. Årsskr., N.F., Avd. 2, vol. 48, No. 9, 11 pp.
1954. Report from Professor T. Gislén's Expedition to Australia 1951-1952. 10. Australian Blattariae. Lunds Univ. Årsskr., N.F., Avd. 2, vol. 50, No. 13, 49 pp.
- 1954a. Wo ist die Urheimat von *Blatta orientalis* L. zu suchen? Opusc. Ent., vol. 19, pp. 202-204. [Translated by Maria E. W. Torok.]
1955. Contributions à l'étude de la faune entomologique du Ruanda-Urundi (Mission P. Basilewsky 1953) XLIX. Blattariae. Ann. Mus. Congo, Tervuren, in 8°, Zool., vol. 40, pp. 15-42.
1957. Revision der Walker'schen und Kirby'schen Blattarientypen in British Museum of Natural History, London. Opusc. Ent., vol. 22, pp. 87-116.
- 1957a. Zur Kenntnis der Blattarien der Kleinen Sundainseln. Verh. Naturf. Ges. Basel, vol. 68, pp. 132-159.
1959. Revision der Walkerschen und Kirbyschen Blattarientypen im British Museum of Natural History, London. III. Opusc. Ent., vol. 24, pp. 125-150.

## PRINCIS, K., and KEVAN, D. K. MCE.

1955. Cockroaches (Blattariae) from Trinidad, B.W.I., with a few records from other parts of the Caribbean. Opusc. Ent., vol. 20, pp. 149-169.

## PRITCHARD, A. E.

1956. A new superfamily of trombidiform mites with the description of a new family, genus, and species (Acarina: Iolinoidea: Iolinidae: *Iolina nana*). Ann. Ent. Soc. Amer., vol. 49, pp. 204-206.

## PRUTHI, H. S.

1933. An interesting case of maternal care in an aquatic cockroach *Phlebotomus pallens* Serv. (Epilamprinae). Current Sci., Bangalore, vol. 1, p. 273.

## PRYOR, J. C.

1918. Naval hygiene. 507 pp. Philadelphia.

## PUJATTI, D.

1950. Acanthellae di *Moniliformis dubius* Meyer 1932 (Acanthocephala) nella *Periplaneta australasiae* F. (Blattidae) in sud-India. Mem. Soc. Ent. Italiana, vol. 29, pp. 110-111.

## PURDY, J. S.

1920. The control of insect vectors of disease in war and peace. Australian Med. Congr., Trans. 11th Sess., Brisbane, Queensland, 21st-28th August 1920, pp. 298-306.



- QADRI, M. A. H.  
1938. The life-history and growth of the cockroach *Blatta orientalis*, Linn. Bull. Ent. Res., vol. 29, pp. 263-276.
- RADNA, R.  
1939. Contribution au problème de la transmission de la lèpre. Les formes de la lèpre dans la région de Pawa et leur infectiosité. Deuxième note: La transmission du bacille de Hansen. Ann. Soc. Belge Méd. Trop., vol. 19, pp. 201-225.
- RAFFILL, C. P.  
1910. Cockroaches in plant houses. Gardeners' Chronicle, ser. 3, vol. 47, p. 43.
- RAGEAU, J.  
1956. Les arthropodes parasites de l'homme et des animaux domestiques dans les territoires Français du Pacifique. Inst. Franç. Océanie, Nouméa, 56 pp.
- RAIGNIER, A., and BOVEN, J. VAN.  
1955. Étude taxonomique, biologique et biométrique des *Dorylus* du sous-genre *Anomma* (Hymenoptera Formicidae). Ann. Mus. R. Congo Belge, Tervuren, n. s., vol. 2, pp. 1-359.
- RAILLIET, A.  
1889. Cycle évolutif du *Spiroptera sanguinolenta*. Rec. Méd. Vét., Paris, vol. 6, pp. 127-128.
- RAINWATER, C. F.  
1941. Insects and spiders found in Spanish moss, gin trash, and woods trash, and on wild cotton. U.S. Bur. Ent. and Plant. Quar., E-528, 20 pp.
- RAMME, W.  
1923. Vorarbeiten zu einer Monographie des Blattidengenus *Ectobius* Steph. Arch. Naturg., Berlin, Abt. A, vol. 89, pp. 97-145, 2 pls. [Translated by K. Gingold.]  
1951. Zur Systematik Faunistik und Biologie der Orthopteren von Südost-Europa und Vorderasien. Mitt. Zool. Mus. Berlin, 1950, vol. 27, 431 pp., 39 pls.
- RAMOS, J. A.  
1946. The insects of Mona Island (West Indies). Journ. Agr., Univ. Puerto Rico, vol. 30, pp. 1-74, 2 pls.
- RANSOM, B. H., and HALL, M. C.  
1915. The life history of *Gongylonema scutatum*. Proc. Helminthol. Soc. Washington, in Journ. Parasitol., vol. 1, p. 154. (Abstract.)  
1916. The life history of *Gongylonema scutatum*. Journ. Parasitol., 1915, vol. 2, pp. 80-86.  
1917. A further note on the life-history of *Gongylonema scutatum*. Journ. Parasitol., vol. 3, pp. 177-181.
- RATZEBURG, J. T. C.  
1852. Die Ichneumoniden der Forstinsecten . . . vol. 3, p. 211.
- RAU, P.  
1924. The biology of the roach, *Blatta orientalis*. Trans. Acad. Sci., St. Louis, vol. 25, pp. 57-79.  
1933. Jungle bees and wasps of Barro Colorado Island, pp. 196-197. Kirkwood, Mo.

1937. A note on the nesting habits of the roach-hunting wasp, *Podium* (*Parapodium*) *carolina* Rohwer (Hym). Ent. News, vol. 48, pp. 91-94.
1940. The life history of the wood-roach, *Parcoblatta pennsylvanica* DeGeer (Orthoptera: Blattidae). Ent. News, vol. 51, pp. 4-9, 33-35.
- 1940a. The life history of the American cockroach, *Periplaneta americana* Linn. (Orthop.: Blattidae). Ent. News, vol. 51, pp. 121-124, 151-155, 186-189, 223-227, 273-278.
1943. How the cockroach deposits its egg-case; a study in insect behavior. Ann. Ent. Soc. Amer., vol. 36, pp. 221-226.
1944. Another use for the cockroach, *Blatta orientalis*. Ent. News, vol. 55, pp. 49-50.
1947. Life history notes on the wood-roach, *Ischnoptera deropeltiformis* Brunner. Ent. News, vol. 58, pp. 1-4.
- RAY, H. N., and DASGUPTA, B.
1955. Occurrence of *Diplocystis* sp. as a parasite in the haemocoel of cockroach. Indian Sci. Congr. Assoc. Proc., vol. 42, pp. 281-282. (Abstract.)
- READ, H. C., JR.
1933. The cockroach as a possible carrier of tuberculosis. Amer. Rev. Tuberc., vol. 28, pp. 267-272.
- RÉAUMUR, R. A. F. DE.
1742. Memoires pour servir à l'histoire des insectes. Vol. 6, 608 pp., 48 pls. Paris.
- REHN, J. A. G.
1906. Notes on the Orthoptera of Costa Rica, with descriptions of new species. Proc. Acad. Nat. Sci. Philadelphia, 1905, vol. 57, pp. 790-843.
- 1906a. The Orthoptera of the Bahamas. Bull. Amer. Mus. Nat. Hist., vol. 22, pp. 107-118.
1910. On the Orthoptera of Bermuda. Proc. Acad. Nat. Sci. Philadelphia, vol. 62, pp. 3-11.
1918. Descriptions of one new genus and fifteen new species of tropical American Orthoptera. Trans. Amer. Ent. Soc., vol. 44, pp. 321-371.
1926. Zoological results, of the Swedish Expedition to Central Africa 1921. Insecta. 18. Blattidae. Ark. Zool., vol. 18A, No. 18, 24 pp.
1928. New or little known Neotropical Blattidae (Orthoptera). Number one. Trans. Amer. Ent. Soc., vol. 54, pp. 125-194.
1930. New or little known Neotropical Blattidae (Orthoptera). Number two. Trans. Amer. Ent. Soc., vol. 56, pp. 19-71.
1931. African and Malagasy Blattidae (Orthoptera), part I. Proc. Acad. Nat. Sci. Philadelphia, vol. 83, pp. 305-387.
1932. African and Malagasy Blattidae (Orthoptera), part II. Proc. Acad. Nat. Sci. Philadelphia, vol. 84, pp. 405-511, 4 pls.
- 1932a. Wissenschaftliche Ergebnisse der Schwedischen entomologischen Reisen des Herrn Dr. A. Roman 1914-15 und 1923-24 in Amazonas. 16. Blattidae. (In English.) Arch. Zool. K. Svenska Vetensk., vol. 24, pp. 1-73.
- 1932b. New or little known Neotropical Blattidae (Orthoptera). Number three. Trans. Amer. Ent. Soc., vol. 58, pp. 103-137.

1937. African and Malagasy Blattidae (Orthoptera), part III. Proc. Acad. Nat. Sci. Philadelphia, vol. 89, pp. 17-123, 3 pls.
- 1937a. New or little known Neotropical Blattidae (Orthoptera). Number four. Trans. Amer. Ent. Soc., vol. 63, pp. 207-258, pls. XIV-XVII.
1945. Man's uninvited fellow traveler—the cockroach. Sci. Month., vol. 61, pp. 265-276.
- 1945a. Three new species of the *reticulosa* group of the blattid genus *Cariblattella* (Orthoptera, Blattidae, Pseudomopinae). Notulae Naturae, No. 149, 15 pp.
1947. African and Malagasy Blattidae (Orthoptera). Part IV. Proc. Acad. Nat. Sci. Philadelphia, vol. 99, pp. 59-92.
- REHN, J. A. G., and HEBARD, M.
1905. A contribution to the knowledge of the Orthoptera of south and central Florida. Proc. Acad. Nat. Sci. Philadelphia, vol. 57, pp. 29-55.
1909. An orthopterological reconnaissance of the southwestern United States. Part II: New Mexico and Western Texas. Proc. Acad. Nat. Sci. Philadelphia, vol. 61, pp. 111-175.
1910. Preliminary studies of North Carolina Orthoptera. Proc. Acad. Nat. Sci. Philadelphia, vol. 62, pp. 615-650.
1912. On the Orthoptera found on the Florida Keys and in extreme southern Florida. Proc. Acad. Nat. Sci. Philadelphia, vol. 64, pp. 235-276.
1914. On the Orthoptera found on the Florida Keys and in extreme southern Florida. II. Proc. Acad. Nat. Sci. Philadelphia, vol. 66, pp. 373-412.
- 1914a. Records of Dermaptera and Orthoptera from west central and southwestern Florida, collected by William T. Davis. Journ. New York Ent. Soc., vol. 22, pp. 96-116.
1916. Studies in the Dermaptera and Orthoptera of the Coastal Plain and Piedmont Region of the southeastern United States. Proc. Acad. Nat. Sci. Philadelphia, vol. 68, pp. 87-314.
1927. The Orthoptera of the West Indies. Number I. Blattidae. Bull. Amer. Mus. Nat. Hist., vol. 54, pp. 1-320.
- REHN, J. W. H.
1951. Classification of the Blattaria as indicated by their wings (Orthoptera). Mem. Amer. Ent. Soc., No. 14, 134 pp. 13 pls.
- 1951a. The genus *Aspiduchus* (Orthoptera: Blattidae: Blaberinae). Notulae Naturae, No. 231, pp. 1-7.
- RICE, C. E.
1925. Destruction of cockroaches and devitalization of their eggs by cyanogen-chloride mixture. Public Health Rep., vol. 40, pp. 1808-1811.
- RICHARDS, A. G.
1954. Similarities in histochemical differentiation of insect cuticle and the walls of parasitic fungi. Science, vol. 120, pp. 761-762.
- RICHARDS, A. G., and BROOKS, MARION A.
1958. Internal symbiosis in insects. In Steinhaus, E. A., and Smith, R. F., eds., Ann. Rev. Ent., vol. 3, pp. 37-56. Palo Alto, Calif.
- RICHARDS, A. G., and SMITH, MYRTLE N.
1954. Infection of cockroaches with *Herpomycetes* (Laboulbeniales). III. Experimental studies on host specificity. Bot. Gaz., vol. 116, pp. 195-198.

1955. Infection of cockroaches with *Herpomycetes* (Laboulbeniales). I. Life history studies. Biol. Bull., vol. 108, pp. 206-218.
- 1955a. Infection of cockroaches with *Herpomycetes* (Laboulbeniales). IV. Development of *H. stylopygae* Spegazzini. Biol. Bull., vol. 109, pp. 306-315.
1956. Infection of cockroaches with *Herpomycetes* (Laboulbeniales). II. Histology and histopathology. Ann. Ent. Soc. Amer., vol. 49, pp. 85-93.
- RICHARDS, O. W., and HAMM, A. H.
1939. The biology of the British Pompilidae (Hymenoptera). Trans. Soc. British Ent., vol. 6, pp. 51-114.
- RICHARDSON, H. H.
1947. Methyl bromide delousing, DDT insecticides, and rodent control problems at New York Port of Embarkation. Pest Control, vol. 15, No. 9, pp. 20, 22, 24.
- RIEK, E. F.
1955. The Australian rhipidiine parasites of cockroaches (Coleoptera: Rhipiphoridae). Australian Journ. Zool., vol. 3, pp. 71-94.
- RIES, E.
1932. Experimentelle Symbiosestudien. I. Mycetomtransplantationen. Zeitschr. Wiss. Biol., Abt. A, vol. 25, pp. 184-234.
- RIHERD, P. T.
1953. The occurrence of *Blattella vaga* Hebard in Texas (Orthoptera, Blattellidae). Proc. Ent. Soc. Washington, vol. 55, pp. 39-40.
- RILEY, C. V.
1875. On the insects more particularly associated with *Sarracenia variolaris* (Spotted trumpet-leaf). Proc. Amer. Assoc. Adv. Sci., Pt. II. Sect. B., 23d meeting 1874, pp. 17-25.
- RILEY, W. A., and JOHANNSEN, O. A.
1938. Medical entomology. 2d ed. 483 pp. New York.
- RIZKI, M. T. M.
1954. Desoxyribose nucleic acid in the symbiotic microorganisms of the cockroach, *Blattella germanica*. Science, vol. 120, pp. 35-36.
- ROBERTSON, C.
1928. Flowers and insects. 221 pp. Lancaster, Pa.
- ROBIN, C.
1847. Des végétaux qui croissent sur l'homme et sur les animaux vivants. viii+120 pp., 3 pls. Librairie de l'Académie Royale de Médecine, Paris.
1853. Histoire naturelle des végétaux parasites qui croissent sur l'homme et sur les animaux vivants. 702 pp. Librairie de l'Académie Impériale de Médecine, Paris.
- ROESER, G.
1940. Zur Kenntnis der Lebensweise der Gewachshausschabe *Pycnoscelus surinamensis* L. Die Gartenbauwissenschaft, vol. 15, pp. 184-225. [Translated by P. Bernhardt.]
- ROGER, J.
1906. Spiroptérose canine. Bull. Soc. Cent. Méd. Vét., vol. 60, pp. 378-379.
1907. Spiroptérose canine. Rev. Vét., Toulouse, vol. 64, pp. 241-251.

- RONZONI, MARIA G.  
1949. Fungghi lievitiforimi isolati dalle ovoteche di *Periplaneta orientalis* L. (English summary.) *Mycopathologia*, vol. 4, pp. 333-341.
- ROSENFELD, A. H.  
1911. Insects and spiders in Spanish moss. *Journ. Econ. Ent.*, vol. 4, pp. 398-409.  
1912. Insects and spiders in Spanish moss. *Journ. Econ. Ent.*, vol. 5, pp. 338-339.
- ROTH, L. M.; NIEGISCH, W. D.; and STAHL, W. H.  
1956. Occurrence of 2-hexenal in the cockroach *Eurycotis floridana*. *Science*, vol. 123, pp. 670-671.
- ROTH, L. M., and STAY, BARBARA.  
1958. The occurrence of *para* quinones in some arthropods, with emphasis on the quinone-secreting tracheal glands of *Diploptera punctata* (Blattaria). *Journ. Insect Physiol.*, vol. 1, pp. 305-318.
- ROTH, L. M., and WILLIS, E. R.  
1950. The oviposition of *Dermestes ater* DeGeer, with notes on bionomics under laboratory conditions. *Amer. Midl. Nat.*, vol. 44, pp. 427-447.  
1952. A study of cockroach behavior. *Amer. Midl. Nat.*, vol. 47, pp. 66-129.  
1952a. Possible hygroreceptors in *Aedes aegypti* (L.) and *Blattella germanica* (L.). *Journ. Morph.*, vol. 91, pp. 1-14.  
1954. The reproduction of cockroaches. *Smithsonian Misc. Coll.*, vol. 122, No. 12, pp. 1-49, 12 pls.  
1954a. *Anastatus floridanus* (Hymenoptera: Eupelmidae), a new parasite on the eggs of the cockroach *Eurycotis floridana*. *Trans. Amer. Ent. Soc.*, vol. 80, pp. 29-41, 3 pls.  
1954b. The biology of the cockroach egg parasite, *Tetrastichus hagenowii* (Hymenoptera: Eulophidae). *Trans. Amer. Ent. Soc.*, vol. 80, pp. 53-72, 3 pls.  
1955. Water relations of cockroach oöthecae. *Journ. Econ. Ent.*, vol. 48, pp. 33-36.  
1955a. Water content of cockroach eggs during embryogenesis in relation to oviposition behavior. *Journ. Exp. Zool.*, vol. 128, pp. 489-509.  
1957. Observations on the biology of *Ectobius pallidus* (Olivier) (Blattaria, Blattellidae). *Trans. Amer. Ent. Soc.*, vol. 83, pp. 31-37, 3 pls.  
1957a. The medical and veterinary importance of cockroaches. *Smithsonian Misc. Coll.*, vol. 134, No. 10, 147 pp. 7 pls.  
1958. The biology of *Paunchlora nivea* with observations on the eggs of other Blattaria. *Trans. Amer. Ent. Soc.*, vol. 83, pp. 195-207.  
1958a. An analysis of oviparity and viviparity in the Blattaria. *Trans. Amer. Ent. Soc.*, vol. 83, pp. 221-238.  
Study of the bisexual and parthenogenetic strains of *Pycnoscelus surinamensis* (Blattaria: Epilamprinae). *Ann. Ent. Soc. Amer.* (In press, 1960.)
- ROTHSCHILD, MIRIAM, and CLAY, THERESA.  
1957. Fleas, flukes and cuckoos; a study of bird parasites. 3d ed. 305 pp. New York.
- ROUBAUD, E., and DESCAZEUX, J.  
1923. Sur un agent bactérien pathogène pour les mouches communes: *Bacterium delendae-muscae* n. sp. *Compt. Rend. Acad. Sci., Paris*, vol. 177, pp. 716-717.

RUHLAND, H. H., and HUDDLESON, I. F.

1941. The rôle of one species of cockroach and several species of flies in the dissemination of *Brucella*. Amer. Journ. Vet. Res., vol. 2, pp. 371-372.

SAMBON, L. W.

1925. Researches on the epidemiology of cancer made in Iceland and Italy (July-October, 1924). Journ. Trop. Med. Hyg., London, vol. 28, pp. 39-71.
1926. Observations and researches on the epidemiology of cancer made in Holland and Italy (May-September, 1925). Journ. Trop. Med. Hyg., London, vol. 29, pp. 233-287.

SAMOUELLE, G.

1841. The entomological cabinet; being a natural history of British insects. (*Blatta germanica*, Linn., pp. 1-3.) 2d ed., 340 pp. London.

SANDEMANN, R. G.

1934. An exotic cockroach in S. Wales. Entomologist, vol. 67, p. 66.

SANDERS, D. A.

1927. Control of eye worm in chickens. Tests show cockroaches carry parasite. Florida Grower, vol. 35, No. 12, p. 23.
1928. Manson's eyeworm of poultry. Journ. Amer. Vet. Med. Assoc., vol. 72 (n.s. vol. 25), pp. 568-584.
1929. Manson's eyeworm of poultry. Florida Agr. Exp. Stat. Bull., No. 206, pp. 567-585.

SANJEAN, J.

1957. Taxonomic studies of *Sarcophaga* larvae of New York, with notes on the adults. Cornell Univ. Agr. Exp. Stat., Mem. No. 349, 115 pp.

SARTORY, A., and CLERC, A.

1908. Flore intestinale de quelques Orthoptères. Compt. Rend. Soc. Biol., Paris, vol. 64, pp. 544-545.

SAUPE, R.

1928. Zur Kenntnis der Lebensweise der Riesenschabe *Blattella fusca* Brunner und der Gewachshausschabe *Pycnoscelus surinamensis* L. Zeitschr. Angew. Ent., vol. 14, pp. 461-500. [Pertinent sections translated by P. Bernhardt.]

SCHARRER, B.

1953. Insect tumors induced by nerve severance: Incidence and mortality. Cancer Res., vol. 13, pp. 73-76.

SCHAUDINN, F.

1902. Beiträge zur Kenntnis der Bakterien und verwandter Organismen. I. *Bacillus bütschlii* n. sp. Arch. Protistenk., vol. 1, pp. 306-343.

SHELL, S. C.

1952. Studies on the life cycle of *Physaloptera hispida* Schell (Nematoda; Spiruroidea) a parasite of the cotton rat (*Sigmodon hispidus littoralis* Chapman). Journ. Parasitol., vol. 38, pp. 462-472.
- 1952a. Tissue reactions of *Blattella germanica* L. to the developing larva of *Physaloptera hispida* Schell, 1950 (Nematoda; Spiruroidea). Trans. Amer. Micr. Soc., vol. 71, pp. 293-302.

SCHEPDAEL, J. VAN.

1931. Note sur quelques insectes exotiques recueillis vivants à Hal (Brabant) en 1931. Lambillionea, Rev. Mens. Union Ent. Belges, vol. 31, pp. 167-169.

SCHIFFMAN, OLGA.

1919. Über die Fortpflanzung von *Gregarina blattarum* und *Gregarina cuneata*. Arch. Protistenk., vol. 40, pp. 76-96, 1 pl.

SCHLETTERER, A.

1886. Ueber die Hymenopteren-Gattung *Evania* Fabr. Verhandl. K. K. Zool. Bot. Ges., Wien, vol. 36, pp. 1-46, 1 pl.  
1889. Die Hymenopteren-Gruppe der Evaniiden. Ann. K. K. Naturhist. Hofmus., Wien, vol. 4, pp. 107-180.

SCHMIDT, C.

1937. Exhibition and discussion of local material. Proc. Hawaiian Ent. Soc., vol. 9, pp. 356-358.

SCHMIDT, K. P.

1920. Contributions to the herpetology of Porto Rico. Ann. New York Acad. Sci., vol. 28, pp. 167-200.

SCHMIDTKE, LISELOTTE.

1955. Histologische Untersuchungen an toxoplasmainfizierten Insekten (*Calliphora erythrocephala*, *Periplaneta americana*). Zentralbl. Bakt., Abt. 1, Orig., vol. 164, pp. 508-513.

SCHMIDT-NIELSEN, BODIL and K.

1949. The water economy of desert mammals. Sci. Month., vol. 69, pp. 180-185.

SCHNEIDER, A. C. J.

1875. Contributions à l'histoire des grégaires des invertébrés de Paris et de Roscoff. Arch. Zool. Exp. et Gén., Paris, vol. 4, pp. 493-604, 8 pls.

SCHNEIDER, R. F., and SHIELDS, G. W.

1947. Investigation on the transmission of *E. histolytica* by cockroaches. Med. Bull., Standard Oil Co. New Jersey, vol. 7, pp. 119-121.

SCHNEIRLA, T. C.

1956. The army ants. Ann. Rep. Smithsonian Inst. for 1955, pp. 379-406, 2 pls.

SCHUBOTZ, H.

1905. Beiträge zur Kenntnis der *Amoeba blattae* (Bütschli) und *Amoeba proteus* (Pall.). Arch. Protistenk., vol. 6, pp. 1-46, 2 pls.

SCHULTZE, W.

1925. *Macroxenos piercei* (order Strepsiptera), a new genus and species of wasp parasites of the Philippine Islands. Philippine Journ. Sci., vol. 27, pp. 235-241, 1 pl.  
1927. Biology of the large Philippine forest scorpion. Philippine Journ. Sci., vol. 32, pp. 375-389, 4 pls.

SCHULZ, W. A.

1912. Zweihundert alte Hymenopteren. Zool. Ann., Zeitschr. Ges. Zool., vol. 4, pp. 1-220.

SCHUSTER, E. H. J.

1898. On a new flagellate protozoon of the genus *Lophomonas*. Proc. Zool. Soc. London, 1898, No. 16, pp. 242-244.

SCHWABE, C. W.

1949. Observations on the life history of *Pycnoscelus surinamensis* (Linn.), the intermediate host of the chicken eyeworm in Hawaii. Proc. Hawaiian Ent. Soc., vol. 13, pp. 433-436.

1950. Note on the survival of eyeworm larvae. Proc. Hawaiian Ent. Soc., vol. 14, p. 4.
- 1950a. Studies on *Oxyspirura mansoni*, the tropical eyeworm of poultry. III. Preliminary observations on eyeworm pathogenicity. Amer. Journ. Vet. Res., vol. 11, pp. 286-290.
- 1950b. Studies on *Oxyspirura mansoni*, the tropical eyeworm of poultry. IV. Methods for control. Proc. Hawaiian Ent. Soc., vol. 14, pp. 175-183.
1951. Studies on *Oxyspirura mansoni*, the tropical eyeworm of poultry. II. Life history. Pacific Sci., vol. 5, pp. 18-35.
- SCHWARTZ, B., and LUCKER, J. T.
1931. Experimental transmission of *Gongylonema scutatum* to pigs. Journ. Parasitol., vol. 18, p. 46.
- SCHWARTZ, C. W., and SCHWARTZ, E. R.
1949. A reconnaissance of the game birds in Hawaii. Board of Comm. Agr. and Forest., Territory of Hawaii, Honolulu, 168 pp.
- SCHWARTZ, W.
1935. Untersuchungen über die Symbiose von Tieren mit Pilzen und Bakterien. IV. Mitteilung: Der Stand unserer Kenntnisse von den physiologischen Grundlagen der Symbiosen von Tieren mit Pilzen und Bakterien. Arch. Mikrobiol., vol. 6, pp. 369-460.
- SCHWENCK, J. M.
1926. Fauna parasitologica dos blattideos do Brasil. Sci. Med., Rio de Janeiro, vol. 4, pp. 491-504.
- SCOTT, H.
1910. Eight months' entomological collecting in the Seychelles Islands, 1908-1909. Trans. Linn. Soc. London, ser. 2, Zool., vol. 14, pp. 21-39.
1912. A contribution to the knowledge of the fauna of Bromeliaceae. Ann. Mag. Nat. Hist., ser. 8, vol. 10, pp. 424-438, pl. 10.
1929. On some cases of maternal care displayed by the cockroaches and their significance. Ent. Month. Mag., vol. 65, pp. 218-222.
- SCUDDER, S. H.
1877. The Florida Orthoptera collected by Mr. J. H. Comstock. Proc. Boston Soc. Nat. Hist., vol. 19, pp. 80-94.
1879. Palaeozoic cockroaches: A complete revision of the species of both worlds, with an essay toward their classification. Mem. Boston Soc. Nat. Hist., vol. 3, pp. 23-134, pls. 2-6.
- SEÍN, F., JR.
1923. Cucarachas. Puerto Rico Insular Exp. Stat. Circ. No. 64, 12 pp.
- SELANDER, R. B.
1957. The systematic position of the genus *Nephrites* and the phylogenetic relationships of the higher groups of Rhipiphoridae (Coleoptera). Ann. Ent. Soc. Amer., vol. 50, pp. 88-103.
- SELLARDS, E. H.
1903. Some new structural characters of Paleozoic cockroaches. Amer. Journ. Sci., vol. 15, pp. 307-315, 2 pls.
- SELLS, W.
1842. Note respecting the egg-cases of *Blattae*. Trans. Ent. Soc. London., vol. 3, pp. 103-104.



SEMANS, F. M.

1939. Protozoan parasites of the Orthoptera, with special reference to those of Ohio. II. Description of the protozoan parasites recognized in this study. *Ohio Journ. Sci.*, vol. 39, pp. 157-181.
1941. Protozoan parasites of the Orthoptera, with special reference to those of Ohio. III. Protozoan parasites in relation to the host and to host ecology. *Ohio Journ. Sci.*, vol. 41, 457-464.
1943. Protozoan parasites of the Orthoptera, with special reference to those of Ohio. IV. Classified list of the protozoan parasites of the Orthoptera of the world. Classes Mastigophora, Sarcodina, and Sporozoa. *Ohio Journ. Sci.*, vol. 43, pp. 221-234, 271-276.

SERRANO SÁNCHEZ, AMPARO.

1945. *Hammerschmidtella neyrai* n. sp. en *Periplaneta orientalis* L., en Granada. *Rev. Ibérica Parasitol.*, Tomo Extraordinario, Homenaje al C. R. López-Neyra, pp. 213-215, 1 pl.
1947. Nematodes parásitos intestinales de los artrópodos en España. *Rev. Ibérica Parasitol.*, vol. 7, pp. 279-332.

SEURAT, L. G.

1911. Sur l'habitat et les migrations du *Spirura talpae* Gmel. (= *Spiroptera strumosa* Rud.). *Compt. Rend. Soc. Biol., Paris*, vol. 71, pp. 606-608.
1912. La grande blatte, hôte intermédiaire de l'échinorhynque moniliforme en Algérie. *Compt. Rend. Soc. Biol., Paris*, vol. 72, pp. 62-63.
1916. Contributions a l'étude des formes larvaires des nématodes parasites hétéroxènes. *Bull. Sci. France et Belgique*, sér. 7, vol. 49, pp. 297-377.

SEVERIN, H. C.

1952. An unusual infestation of wood cockroaches. *Journ. Econ. Ent.*, vol. 45, p. 1079.

SEVERIN, H. H.

1911. [Insects trapped by awns of a grass.] *Proc. Hawaiian Ent. Soc.*, vol. 2, p. 195.

SEVERIN, H. H. P., and SEVERIN, H. C.

1915. Kerosene traps as a means of checking up the effectiveness of a poisoned bait spray to control the Mediterranean fruit-fly (*Ceratitis capitata* Wied.) with a record of beneficial insects captured in the kerosene. *Journ. Econ. Ent.*, vol. 8, pp. 329-338.

SEYMOUR, A. B.

1929. Host index of the fungi of North America. 732 pp. Cambridge, Mass.

SHARP, D.

1895. Insects. Part I. Chap. IX. *In The Cambridge Natural History*, vol. 5, pp. 220-241. London.
1899. Insects. Part II. Hymenoptera (Tubulifera and Aculeata), Coleoptera, Strepsiptera, Lepidoptera, Diptera, Aphaniptera, Thysanoptera, Hemiptera, Anoplura. *In The Cambridge National History*, vol. 6, 626 pp. London.

SHAW, E.

1902. Two cockroaches new to Britain. *Ent. Rec. and Journ. Var.*, vol. 14, pp. 295-296.
1914. Australian Blattidae. Part I. Notes and preliminary descriptions of new species. *Victorian Nat.*, vol. 31, pp. 103-108.

1924. *Supella supellectilium* Serville: a cockroach not before recorded for Australia. Queensland Nat., vol. 4, p. 115.
1925. New genera and species (mostly Australasian) of Blattidae, with notes, and some remarks on Tepper's types. Proc. Linn. Soc. New South Wales, vol. 1, pp. 171-213.
- SHEALY, A. L.  
1927. On Manson's eye worm in poultry. Science, vol. 66, pp. 426-427.
- SHELFORD, R.  
1901. Notes on some Bornean insects. British Assoc. Adv. Sci., Rep. 71st Meet., pp. 689-691.
1906. Studies of the Blattidae. VI. Viviparity amongst the Blattidae. Trans. Ent. Soc. London, 1906, pp. 509-514.
- 1906a. Studies of the Blattidae. VII. A new genus of symbiotic Blattidae. Trans. Ent. Soc. London, 1906, pp. 515-519.
1907. Aquatic cockroaches. Zoologist, ser. 4, vol. 11, pp. 221-226.
1909. Blattidae. In Michaelsen, W., and Hartmeyer, R., Die Fauna Südwest-Australiens. Ergebnisse der Hamburger südwest-australischen Forschungsreise 1905, vol. 2, pp. 129-142.
- 1909a. Notes on some amphibious cockroaches. Rec. Indian Mus., vol. 3, pp. 125-127.
- 1909b. Studies of the Blattidae. X. A revision of the Old-World Blattinae belonging to the *Polyzosteria* group. Trans. Ent. Soc. London, 1909, pp. 253-327, pls. VII-IX.
1910. Orthoptera. 2. Blattodea. Wiss. Ergeb. Schwed. Zool. Exped. Kilimandjaro, Meru Deutsch-Ostafrikas 1905-06 (Sjöstedt), vol. 3, pp. 13-48.
- 1910a. A new cavernicolous cockroach. Ann. Mag. Nat. Hist., ser. 8, vol. 6, pp. 114-116.
1912. Mimicry amongst the Blattidae; with a revision of the genus *Prosopecta* Sauss., and the description of a new genus. Proc. Zool. Soc. London, 1912, pp. 358-376.
- 1912a. The oöthecae of Blattidae. Ent. Rec. and Journ. Var., vol. 24, pp. 283-287.
1916. A naturalist in Borneo. E. B. Poulton, ed. (2d impress., 1917.) 331 pp. London.
- SHREWSBURY, J. F. D., and BARSON, G. J.  
1948. A study of the intestinal flora of *Blatella americana*. Journ. Path. Bact., vol. 60, pp. 506-509.
- SHUYLER, H. R.  
1956. Are German and oriental roaches changing their habits? Pest Control, vol. 24, No. 9, pp. 9-10.
- SICKMANN, F.  
1893. Die Hymenopterenfauna von Iburg und seiner nächsten Umgebung, mit biologischen und kritischen Bemerkungen. I. Die Grabwespen. Jahresb. Naturwiss. Vereins Osnabrück, 1891, vol. 9, pp. 39-112.
- SIEBOLD, C. T. VON.  
1837. Fernere Beobachtungen über die Spermatozoen der wirbellosen Thiere. Arch. Anat. Physiol. Wiss. Med., 1837, pp. 381-439, 1 pl.
1839. Beiträge zur Naturgeschichte der wirbellosen Thiere. 4. Ueber die zur Gattung Gregarina gehörigen Helminthen. Neueste Schrift. Naturf. Ges. Danzig, vol. 3, pp. 56-71, 1 pl.

1842. Ueber die Fadenwürmer der Insekten. Ent. Zeitschr., Stettin, vol. 3, pp. 146-161.
- SILVESTRI, F.  
 1946. Prima nota su alcuni termitofili dell' Indocina. Boll. Lab. Ent. Agr. Portici, vol. 6, pp. 313-330.  
 1947. Seconda nota su alcuni termitofili dell' Indocina con una appendice sul *Macrotermes Barneyi* Light. Bol. Lab. Ent. Agr. Portici, vol. 7, pp. 13-40.
- SIMANTON, W. A.  
 1946. Insect control on ships. Pacific Mar. Rev., vol. 43, No. 6, pp. 68-69.
- SIMMONDS, F. J.  
 1958. The effect of lizards on the biological control of scale insects in Bermuda. Bull. Ent. Res., vol. 49, pp. 601-612.
- SIMMONDS, H. W.  
 1941. A predatorial wasp of cockroaches. Agr. Journ. Fiji, vol. 12, p. 26.
- SIMPSON, G. G.  
 1945. The principles of classification and a classification of mammals. Bull. Amer. Mus. Nat. Hist., vol. 85, pp. 1-350.
- SITA, E. (Mrs.).  
 1949. The life-cycle of *Moniliformis moniliformis* (Bremsler, 1811), Acanthocephala. Current Sci., Bangalore, vol. 18, pp. 216-218.
- SKAIFE, S. H.  
 1954. African insect life. 387 pp., 70 pls. New York.
- SKINNER, H.  
 1905. Destructiveness of the Australian roach *Periplaneta australasiae*. Ent. News, vol. 16, p. 183.
- SLATER, J. A.  
 1949. Food habits of the brown skink, *Leiopisma laterale* Say. Herpetologica, vol. 5, pp. 79-80.
- SMITH, A.  
 1955. The transmission of Bancroftian filariasis on Ukara Island, Tanganyika. I. Bull. Ent. Res., vol. 46, pp. 419-436, pl. XV.
- SMITH, D. T.; MARTIN, D. S.; CONANT, N. F.; BEARD, J. W.; TAYLOR, G.; KOHN, H. I.; and POSTON, M. A.  
 1948. Zinsser's textbook of bacteriology. 9th ed. 992 pp. New York.
- SMITH, J. H.  
 1945. Useful parasitic insects. Queensland Agr. Journ., vol. 61, pp. 340-351.
- SMITH, NANNIE M., and BARRET, H. P.  
 1928. The cultivation of a parasitic amoeba from the cockroach. Journ. Parasitol., vol. 14, pp. 272-273, 1 pl.
- SNODGRASS, R. E.  
 1930. Insects, their ways and means of living. Smithsonian Sci. Ser., vol. 5, 362 pp.
- SNOW, W. E.  
 1958. Stratification of arthropods in a wet stump cavity. Ecology, vol. 39, pp. 83-88.
- SNYDER, T. E.  
 1949. Catalog of the termites (Isoptera) of the world. Smithsonian Misc. Coll., vol. 112, 490 pp.

## SOBOLEV, A. A.

1937. Helminthofauna of Blattidae of U.S.S.R. Papers on Helminthology published in commemoration of the 30-year jubileum of K. J. Skrjabin and of the 15th anniversary of the All-Union Institute of Helminthology. (In Russian.) Raboty 32-ï 38-ï Soiuznykh Gel'mintologicheskikh Ekspeditsii na Territorii Severo-Dvinskoï Gubernii v 1926 i 1927 godakh, pp. 663-670. [Pertinent sections translated by M. Ycas.]

## SOMEREN, V. G. L. VAN.

1924. Notes on the life-history and insect-food-preferences of a lichen-like ascalaphid larva at Nairobi. Proc. Ent. Soc. London, in Trans. Ent. Soc. London, 1924, pp. lix-lxv.

## SONAN, H.

1924. Observations upon *Periplaneta americana*, Linnaeus, and *Periplaneta australasiae*, Fabricius. (In Japanese.) Trans. Nat. Hist. Soc. Formosa, vol. 14, pp. 4-21. [Translated by Associated Technical Services.]
1927. A taxonomic study together with observations of various families of egg-laying wasps of Formosa. (In Japanese.) Trans. Nat. Hist. Soc. Formosa, vol. 17, pp. 121-138. [Pertinent sections translated by Mary Watanabe.]

## SONDAK, V. A.

1935. Cockroaches as carriers and hosts of parasitic worms in Leningrad and its environs. (In Russian, English summary.) In Parazitnyye, Perenoschiki i Iadovitye Zhivotnye. Sbornik rabot, posviashchennyi dvadtsatipiatiletiiu nauchnoi deiatel'nosti Professora E. N. Pavlovskogo, 1909-1934, pp. 316-327. [Pertinent sections translated by D. Kraus.]

## SONNERAT, M.

1776. Voyage à la Nouvelle Guinée, dans lequel on trouve la description des lieux, des observations physiques et morales, et des détails relatifs à l'histoire naturelle dans le regne animal et le regne végétal. 208 pp. Paris.

## SOUTHWELL, T.

1922. Notes on the larvae of *Moniliformis moniliformis* (Brems.) found in African cockroaches. Journ. Parasitol., vol. 9, pp. 99-101.

## SOUZA LOPES, H. DE.

1937. Contribuição ao conhecimento do genero "*Stylogaster*" Marquart 1835. (Dipt. Conopidae). Arch. Inst. Biol. Veg., Rio de Janeiro, vol. 3, pp. 257-293.

## SOYER, B.

1947. Notes sur les Sphégiens et les Pompiles. VI. Le *Sphex albisectus* Lepeletier; les *Dolichurus* de la faune française. Bull. Mens. Soc. Liné., Lyon, vol. 16, pp. 117-121.

## SPEGAZZINI, C.

1915. Laboulbeniali ritrovate nelle collezioni di alcuni musei italiani. An. Mus. Nac. Hist. Nat. Buenos Aires, vol. 26, pp. 451-511.
1917. Revisión de las Laboulbeniales Argentinas. An. Mus. Nac. Hist. Nat. Buenos Aires, vol. 29, pp. 445-688.

- SPENCER, B.  
1892. A trip to Queensland in search of *Ceratodus*. Nature, London, vol. 46, pp. 305-310.
- SPENCER, G. J.  
1943. On the oviposition habits of the Australian cockroach, *Periplaneta australasiae* (Fab.). Proc. Ent. Soc. British Columbia, vol. 40, pp. 29-30.
- SPINELLI, A., and REITANO, U.  
1932. Ricerche sulle blatte, quali agenti di diffusione dei germi del colera, della febbre tifoide e della dissenteria bacillare. Ann. Igiene, vol. 42, pp. 745-755.
- SPRAGUE, V.  
1940. Studies on *Gregarina blattarum* with particular reference to the chromosome cycle. Journ. Parasitol., vol. 26, No. 6, Suppl., pp. 26-27.  
1940a. Observations on *Coelosporidium periplanetae* with special reference to the development of the spore. Trans. Amer. Micr. Soc., vol. 59, pp. 460-474.  
1941. Studies on *Gregarina blattarum* with particular reference to the chromosome cycle. Illinois Biol. Monogr., vol. 18, pp. 1-57.
- SPRAGUE, V., and RAMSEY, J.  
1941. A preliminary note on *Plistophora kudoj* n. sp., a microsporidian parasite of the cockroach. Anat. Rec., vol. 81, Suppl., pp. 132-133. (Abstract.)  
1942. Further observations on *Plistophora kudoj*, a microsporidian of the cockroach. Journ. Parasitol., vol. 28, pp. 399-406.
- STAGE, H. H.  
1947. DDT to control insects affecting man and animals in a tropical village. Journ. Econ. Ent., vol. 40, pp. 759-762.
- STAHNKE, H. L.  
1949. Scorpions. 23 pp. Tempe, Ariz.
- STAMM, R. H.  
1936. A new find of *Rhipidius pectinicornis* Thbg. (*Symbius blattarum* Sund.) (Col. Rhipiphor.). Ent. Medd., vol. 19, pp. 286-297.
- STAY, BARBARA.  
1957. The sternal scent gland of *Eurycotis floridana* (Blattaria: Blattidae). Ann. Ent. Soc. Amer., vol. 50, pp. 514-519, 1 pl.
- STEIN, F. VON.  
1848. Ueber die Natur der Gregarinen. Arch. Anat., Physiol. Wiss. Med., 1848, pp. 182-223, 1 pl.  
1860. Ueber die neue Gattung *Lophomonas*. Sitzungsber. K. Böhm. Ges. Wiss. Prag, 1860, pp. 49-50.
- STEINHAUS, E. A.  
1941. A study of the bacteria associated with thirty species of insects. Journ. Bact., vol. 42, pp. 757-790.  
1946. Insect microbiology. 763 pp. Ithaca, N. Y.  
1949. Principles of insect pathology. 757 pp. New York.  
1959. *Serratia marcescens* Bizio as an insect pathogen. Hilgardia, vol. 28, pp. 351-380.
- STEVENSON, C.  
1905. The Blattidae of Montreal. Ent. News, vol. 16, p. 98.

- STEWART, A. M.  
1925. *Blaberus cubensis* (Orthoptera) and its oötheca. Entomologist, vol. 58, pp. 57-58.
- STILES, C. W., and BAKER, C. E.  
1927. *Gongylonema scutatum* in relation to cancer. Journ. Parasitol., vol. 14, p. 67.
- STILES, C. W., and HASSALL, A.  
1894. A preliminary catalogue of the parasites contained in the collections of the United States Bureau of Animal Industry, United States Army Medical Museum, Biological Department of the University of Pennsylvania (Coll. Leidy) and in Coll. Stiles and Coll. Hassall. Vet. Mag., vol. 1, pp. 331-354.  
1926. Key-catalogue of the worms reported for man. U. S. Publ. Health Serv. Hyg. Lab. Bull. No. 142, pp. 69-196.  
1928. Key-catalogue of insects of importance in Public Health. U. S. Publ. Health Serv. Hyg. Lab. Bull. No. 150, pp. 291-408.
- STROHECKER, H. F.  
1937. An ecological study of some Orthoptera of the Chicago area. Ecology, vol. 18, pp. 231-250.
- SUBRAMANIAN, K. A.  
1927. On a small collection of Acanthocephala from Rangoon. Ann. Mag. Nat. Hist., ser. 9, vol. 19, pp. 645-650.
- SULLIVAN, W. N.; DUCHANOIS, F. R.; and HAYDEN, D. L.  
1958. Insect survival in jet aircraft. Journ. Econ. Ent., vol. 51, pp. 239-241.
- SUNDEVALL, J.  
1831. Einer neuen Coleopteren Gattung, *Symbius blattarum*. Isis (Oken), vol. 24, pp. 1222-1228.
- SWEETMAN, H. L.  
1936. The biological control of insects. 461 pp. Ithaca, N. Y.
- SWEZEY, O. H.  
1920. *Dolichurus stantoni*. Proc. Hawaiian Ent. Soc., 1919, vol. 4, p. 286.  
1921. Kauai insect notes and records. Proc. Hawaiian Ent. Soc., vol. 4, pp. 521-523.  
1929. Notes on the egg-parasites of insects in Hawaii. Proc. Hawaiian Ent. Soc., vol. 7, pp. 282-292.  
1944. *Ampulex compressa* (Fabr.). Proc. Hawaiian Ent. Soc., vol. 12, p. 19.  
1945. Insects associated with orchids. Proc. Hawaiian Ent. Soc., vol. 12, pp. 343-403.
- SWEZEY, O. H., and WILLIAMS, F. X.  
1932. Some observations on forest insects at the Nahui nursery and vicinity on Hawaii. Proc. Hawaiian Ent. Soc., vol. 8, pp. 179-190.
- SYVERTON, J. T., and FISCHER, R. G.  
1950. The cockroach as an experimental vector of the virus of spontaneous mouse encephalomyelitis (Theiler). Proc. Soc. Exp. Biol. Med., vol. 74, pp. 296-298.
- SYVERTON, J. T.; FISCHER, R. G.; SMITH, S. A.; DOW, R. P.; and SCHOOF, H. F.  
1952. The cockroach as a natural extrahuman source of poliomyelitis virus. Fed. Proc., vol. 11, p. 483.
- SWARCZEWSKY, B.  
1914. Über den Lebenscyclus einiger Haplosporidien. Arch. Protistenk., vol. 33, pp. 49-108, 5 pls.

## TACCHINI, I.

1946. Ricerca sui batteri simbiotici intracellulari della blatte. Boll. Soc. Ital. Biol. Sper., vol. 22, pp. 113-114. [Translated by M. Di Paolo.]

## TAKAHASHI, R.

1924. Life-history of Blattidae. (In Japanese.) Dôbuts. Zasshi, Zool. Mag., Tokyo, vol. 36, pp. 215-230.
1926. Observations on the aquatic cockroach *Opisthopteria maculata*. (In Japanese.) Dôbuts. Zasshi, Tokyo, vol. 38, pp. 89-92.
1940. Habits and nymph of *Phyllodromia humberiana* de Sauss. (Blattidae, Orthoptera). (In Japanese.) Trans. Nat. Hist. Soc. Formosa, vol. 30, pp. 26-29.

## TALIAFERRO, W. H.

1928. A note on the amoeba of the cockroach cultivated by Smith and Barrett. Journ. Parasitol., vol. 14, p. 274.

## TASCHENBERG, E. L.

1884. Die Insekten, Tausendfüßler, und Spinnen. In Brehms Thierleben, Bd. 1, Abt. 4, 711 pp.

## TAUBER, O. E.

1940. Mitotic response of roach hemocytes to certain pathogenes in the hemolymph. Ann. Ent. Soc. Amer., vol. 33, pp. 113-119.

## TAUBER, O. E., and GRIFFITHS, J. T., JR.

1942. Isolation of *Staphylococcus albus* from hemolymph of the roach, *Blatta orientalis*. Proc. Soc. Exp. Biol. Med., vol. 51, pp. 45-47.

## TEJERA, E.

1926. Las cucarachas como agentes de deseminación de gérmenes patógenos. Rev. Soc. Argentina Biol., vol. 2, pp. 243-256, 1 pl. [Translated by J. Gotlob.] [French summary in Compt. Rend. Soc. Biol., Paris, vol. 95, pp. 1382-1384.]

## TEPPER, J. G. O.

1893. The Blattariae of Australia and Polynesia. Trans. Roy. Soc. South Australia, vol. 17, pp. 25-126.
1894. The Blattariae of Australia and Polynesia. Supplementary and additional descriptions and notes. Trans. Roy. Soc. South Australia, vol. 18, pp. 169-189.

## THAXTER, R.

1896. Contribution towards a monograph of the Laboulbeniaceae. Mem. Amer. Acad. Arts, Sci., n. s., vol. 12, pp. 187-429.
1902. Preliminary diagnoses of new species of Laboulbeniaceae. V. Proc. Amer. Acad. Arts, Sci., vol. 38, pp. 9-57.
1905. Preliminary diagnoses of new species of Laboulbeniaceae. VI. Proc. Amer. Acad. Arts, Sci., vol. 41, pp. 303-318.
1908. Contribution toward a monograph of the Laboulbeniaceae. Part II. Mem. Amer. Acad. Arts, Sci., n. s., vol. 13, pp. 219-469.
1915. New Indo-Malayan Laboulbeniales. Proc. Amer. Acad. Arts, Sci., vol. 51, pp. 3-51.
1918. New Laboulbeniales from Chile and New Zealand. Proc. Amer. Acad. Arts, Sci., vol. 54, pp. 207-232.
1920. Second note on certain peculiar fungus-parasites of living insects. Bot. Gaz., vol. 69, pp. 1-27.
1931. Contribution towards a monograph of the Laboulbeniaceae. Part V. Mem. Amer. Acad. Arts, Sci., n. s., vol. 16, pp. 1-435.

- THIEL, P. H. VAN, and WIEGAND BRUSS, C. J. E.  
1946. Présence de *Prosthenorchis spirula* chez les chimpanzés. Son rôle pathogène et son développement dans *Blattella germanica*. Ann. Parasitol. Hum. et Comp. (1944-45), vol. 20, pp. 304-320. [Reprinted in 1948 in Acta Leidensia, 1947, vol. 18, pp. 200-218.]
- THILOW, J. O., and RILEY, C. V.  
1891. A southern roach in a northern greenhouse. Insect Life, vol. 3, pp. 406-407.
- THOMPSON, W. R.  
1951. A catalogue of the parasites and predators of insect pests. Section I. Parasite host catalogue. Part II. Neuroptera, Odonata, Orthoptera, Psocoptera, Siphonaptera, Thysanoptera. 35 pp. Commonwealth Bureau of Biological Control, Ottawa.
- THOMSON, J. G., and LUCAS, CATHERINE L. T.  
1926. A preliminary note on the study of *Endamoeba blattae* (Bütschli, 1878) Leidy, 1879, found parasitic in the intestine of *Blatta orientalis* in England, with some remarks on its generic status. Journ. Trop. Med. Hyg., vol. 29, pp. 41-43, 1 pl.
- TILLYARD, R. J.  
1926. The insects of Australia and New Zealand. 560 pp.
- TIMBERLAKE, P. H.  
1924. Records of the introduced and immigrant chalcidflies of the Hawaiian Islands (Hymenoptera). Proc. Hawaiian Ent. Soc., vol. 5, pp. 418-449.
- TODA, T.  
1923. Cholera and the ship "cockroach." Journ. Hyg., vol. 21, pp. 359-361.
- TODD, A. C.  
1941. An addition to the life history of *Leidynema appendiculatum* (Leidy, 1850) Chitwood, 1932, a nematode parasitic in cockroaches. Journ. Parasitol., vol. 27, Suppl, pp. 34-35.  
1943. *Thelastoma icemi* (Schwenck), a nematode of cockroaches. Journ. Parasitol., vol. 29, pp. 404-406.  
1944. On the development and hatching of the eggs of *Hammerschmidtella dicsingi* and *Leidynema appendiculatum*, nematodes of roaches. Trans. Amer. Micr. Soc., vol. 63, pp. 54-67.
- TOWNES, H.  
1949. The nearctic species of Evaniidae (Hymenoptera). Proc. U. S. Nat. Mus., vol. 99, pp. 525-539.  
1951. Family Evaniidae. Genus *Astata* Latreille. In Muesebeck, C. F. W.; Krombein, K. V.; Townes, H. K., and others, Hymenoptera north of Mexico. U. S. Dept. Agr. Agr. Monogr. No. 2, pp. 655-656, 939-940.
- TRAGER, W.  
1932. A cellulase from the symbiotic intestinal flagellates of termites and of the roach, *Cryptocercus punctulatus*. Biochem. Journ., vol. 26, pp. 1762-1771.
- TRAVASSOS, L. P.  
1917. Contribuições para o conhecimento da fauna helmintologica brasileira. VI. Revisão dos acantocefalos brasileiros. Parte I. Fam. Gigantorhynchidae Hamann, 1892. Mem. Inst. Oswaldo Cruz, vol. 9, pp. 5-61, 24 pls.



1929. Contribuição preliminar á systematica dos nematodeos dos arthropodos. Mem. Inst. Oswaldo Cruz, Suppl. No. 5, pp. 19-25.
- TRAVIS, B. V.  
1932. A discussion of synonymy in the nomenclature of certain insect flagellates, with the description of a new flagellate from the larvae of *Ligyrodes relictus* Say (Coleoptera-Scarabaeidae). Iowa State Coll. Journ. Sci., vol. 6, pp. 317-323.
- TREAT, MARY.  
1876. Carnivorous plants of Florida. Harper's Month. Mag., vol. 53, pp. 710-714.
- TRYON, H.  
1926. Poultry—Manson's eye worm. Queensland Agr. Journ., vol. 25, p. 272.
- TSCHUDI, J. J. VON  
1847. Travels in Peru, during the years 1838-1842. 506 pp. London.
- TUCKER, R. W. E.  
1952. The insects of Barbados. Journ. Agr., Univ. Puerto Rico, vol. 36, pp. 330-363.
- TULLOCH, J. B. G.  
1939. Insects and other things which arrive by steamer from overseas. Entomologist, vol. 72, pp. 114-116.
- TURNER, H. J.  
1930. South London Entomological Society. Entomologist, vol. 63, p. 143.
- TURNER, R. E.  
1912. Notes on fossorial Hymenoptera. —X. On new species from the Oriental and Ethiopian Regions. Ann. Mag. Nat. Hist., ser. 8, vol. 10, pp. 361-377.  
1917. On a collection of Sphecoidea sent by the Agricultural Research Institute, Pusa, Bihar. Mem. Dept. Agr. India, Ent. ser., vol. 5, pp. 173-205.
- UICHANCO, L. B.  
1953. Some features of the distribution of insect life on Philippine mountains. Proc. 7th Pacific Sci. Congr., Pacific Sci. Assoc., Auckland and Christchurch, New Zealand, 1949, vol. 4 (Zoology), pp. 350-357.
- USINGER, R. L., and LARIVERS, I.  
1953. The insect life of Arno. Atoll Res. Bull. No. 15, Pacific Science Board, Nat. Acad. Sci., Nat. Res. Council, Washington, D. C., 28 pp. (Processed.)
- USMAN, S.  
1949. Some observations on the biology of *Tetrastichus hagenowii*, Ratz.—An egg parasite of the house-cockroach (*Periplaneta americana*, L.). Current Sci., Bangalore, vol. 18, pp. 407-408.
- UVAROV, B. P.  
1954. The desert locust and its environment. In Cloudsley-Thompson, J.L., ed., Biology of deserts. Inst. Biol., London, pp. 85-89.
- VALCURONE, MARIA L., and BAGGINI, A.  
1957. Sulle sostanze antibatteriche di origine entomologica. Boll. Ist. Sieroterap. Milanese, vol. 36, pp. 283-305.
- VALENTE, D.  
1949. Feeding habits of some Brazilian amphibians. Bol. Fac. Filos. Univ. São Paulo, Zool., 1949, pp. 335-337.

VALENTIN, G.

1836. *Hygrocrocis intestinalis*, eine auf der lebendigen und ungestört functionirenden Schleimhaut des Darmkanales vegetirende Conferve. Rep. Anat. Physiol., vol. 1, pp. 110-114, 1 pl.

VALLETTA, A.

1955. Second contribution to a list of the Orthoptera of the Maltese Islands. Ent. Month. Mag., vol. 91, pp. 55-56.

VAN CLEAVE, H. J.

1946. Remarques sur le genre *Moniliformis* (Acanthocéphales) et particulièrement sur les espèces parasites des rats. Ann. Parasitol., vol. 21, pp. 142-147.

VAN ZWALUWENBURG, R. H.

1928. The interrelationships of insects and roundworms. Bull. Exp. Stat. Hawaiian Sugar Planters' Assoc., Ent. ser., No. 20, 68 pp.  
1946. Recent immigrant insects. Hawaiian Planters' Rec., vol. 50, pp. 11-17.  
1950. New wasp records. Proc. Hawaiian Ent. Soc., vol. 14, p. 16.

VERRILL, A. E.

1902. The Bermuda Islands: Their scenery, climate, productions, physiography, natural history, and geology; with sketches of their early history and changes due to man. Trans. Connecticut Acad. Arts and Sci., vol. 11, pp. 413-956.

VESTERGAARD, KAREN.

1958. Cockroaches. In Annual Report 1955-1956, Government Pest Infestation Lab., Springforbi, Denmark, p. 14.

VILLADOLID, D. V.

1934. Food habits of six common lizards found in Los Baños, Laguna, Philippine Islands. Philippine Journ. Sci., vol. 55, pp. 61-67.

VLASOV, IĀ. P.

1929. Biology of *Phlebotomus sergenti* Parrot. (In Russian.) Russek. Zhurn. Trop. Med., Med. Vet. Parazitol., vol. 7, pp. 688-692. [Translated by D. Kraus.]  
1933. Die Fauna der Wohnhöhlen von *Rhombomys opimus* Licht. und *Spermophilopsis leptodactylus* Licht. in der Umgebung von Ashkhabad. Zool. Anz., vol. 101, pp. 143-158.

VLASOV, IĀ. P., and MIRAM, E. F.

1937. Cockroaches and Orthoptera from the burrows around Ashkhabad. (In Russian.) Trudy Sov. Izuch. Proizvod. Sil, Akad. Nauk, S.S.S.R., Ser. Turkmenskaia, vol. 9, pp. 259-262. [Pertinent sections translated by M. Ycas.]

VOLLBRECHTSHAUSEN, R.

1953. Bakterien als Symbioten, Synöken und Parasiten bei *Phyllodromia germanica*. Zeitschr. Parasitenk., vol. 15, pp. 437-456. [Translated H. L. Middleton.]

VORHIES, C. T., and TAYLOR, W. P.

1922. Life history of the kangaroo rat, *Dipodomys spectabilis spectabilis* Merriam. U. S. Dept. Agr. Dept. Bull. 1091, 40 pp.

WAINWRIGHT, C. J.

1898. Birmingham Entomological Society. Entomologist, vol. 31, p. 304.

WALDEN, B. H.

1922. Abundance of the German roach in a city dump. *Blattella germanica*, Linn. Connecticut Agr. Exp. Stat. Bull. No. 234, pp. 188-189.

- WALKER, E. M.  
1912. The Blattidae of Ontario. Canadian Ent., vol. 44, pp. 171-172.
- WALKER, J. J.  
1904. Antipodan field notes. II. A year's insect hunting in New Zealand. Ent. Month. Mag., vol. 40, p. 70.
- WALKER, T. J., JR.  
1957. Ecological studies of the arthropods associated with certain decaying materials in four habitats. Ecology, vol. 38, pp. 262-276.
- WALLACE, A. R.  
1869. The Malay Archipelago: The land of the orang-utan and the bird of paradise. 638 pp. New York.  
1891. Natural selection and tropical nature. 492 pp. London.
- WALLICK, L. S.  
1954. The effects of overcrowding upon *Blattella germanica* with respect to weight and longevity. M.S. thesis, Ohio State Univ., 33 pp.
- WARD, H. B.  
1918. Parasitic roundworms. In Ward, H. B., and Whipple, G. C., Fresh-water biology, pp. 506-552. New York.
- WATERSTON, J.  
1914. New species of Chalcidoidea from Ceylon. Bull. Ent. Res., vol. 5, pp. 325-342.
- WATSON, J. M.  
1945. A new sporozoon, *Gregarina rhyparobiae* n. sp., from a tropical cockroach, *Rhyparobia maderae*. Parasitology, vol. 36, pp. 195-198.
- WATSON, MINNIE, E.  
1915. Some new gregarine parasites from Arthropoda. Journ. Parasitol., vol. 2, pp. 27-36, 2 pls.  
1916. Studies on gregarines. Including descriptions of twenty-one new species and a synopsis of the eugregarine records from the Myriapoda, Coleoptera and Orthoptera of the world. Illinois Biol. Monogr., vol. 2, pp. 213-468, 15 pls.  
1917. Observations on polycystid gregarines from Arthropoda. Journ. Parasitol., 1916, vol. 3, pp. 65-75.
- WATSON, W.  
1907. Tropical cockroach. In Lucas, W. J., Additions to the wild fauna and flora of the Royal Botanic Gardens, Kew: VI. Roy. Bot. Gard., Kew, Bull. Misc. Inform., No. 10, pp. 402-403, 1 pl.
- WEBER, N. A.  
1938. The food of the giant toad, *Bufo marinus* (L.), in Trinidad and British Guiana with special reference to the ants. Ann. Ent. Soc. Amer., vol. 31, pp. 499-503.  
1954. The insect fauna of an Iraq oasis, the city of Baghdad. Ent. News, vol. 65, pp. 178-182, 203-206.
- WEBER, P. W.  
1948. *Rhipidius pectimicornis* Thunberg. Proc. Hawaiian Ent. Soc., vol. 13, p. 202.  
1951. *Anastatus blattidarum* Ferrière. Proc. Hawaiian Ent. Soc., vol. 14, p. 223.

WEBSTER, W. H. B.

1834. Narrative of a voyage to the southern Atlantic Ocean in the years 1828, 29, 30, performed in H. M. Sloop *Chanticleer*, under the command of the late Captain Henry Foster, F. R. S. &c. by order of the Lords Commissioners of the Admiralty. Vol. 1, 399 pp. London.

WEDBERG, S. E.; BRANDT, C. D.; and HELMBOLDT, C. F.

1949. The passage of microorganisms through the digestive tract of *Blaberus craniifer* mounted under controlled conditions. Journ. Bact., vol. 58, pp. 573-578.

WEILL, R.

1929. 2. Notes protistologiques indochinoises (première série). La présence d'un infusoire du genre *Isotricha* (*I. caulleryi* n. sp.) chez un insecte (*Periplaneta americana* Forbes) et sa signification possible. Arch. Zool. Exp. et Gén., Notes et Rev., vol. 69, pp. 21-26.

WEISS, H. B.

1917. Undesirable insect immigration into New Jersey. Canadian Ent., vol. 49, pp. 293-298, pl. XIV.

WELCH, E. V.

1939. Insects found on aircraft at Miami, Fla., in 1938. Publ. Health Rep., vol. 54, pp. 561-566.

WELCH, F. D.

1935. Large foreign cockroach in Kent. Entomologist, vol. 68, p. 122.

WELLMER, L.

1910. Beitrag zur Kenntniss der Sporozoenfauna Ostpreussens. Zool. Anz., Leipzig, vol. 35, pp. 530-534.  
1911. Sporozoen ostpreussischer Arthropoden. Schrift. Phys.-Ökonom. Ges. Königsberg i. Pr., vol. 52, pp. 103-164, 1 pl.

WENRICH, D. H.

1932. The relation of the protozoan flagellate, *Retortamonas gryllotalpae* (Grassi, 1879) Stiles, 1902 to the species of the genus *Embodomonas* Mackinnon, 1911. Trans. Amer. Micr. Soc., vol. 51, pp. 225-238.

WESTWOOD, J. O.

1839. An introduction to the modern classification of insects . . . vol. 1, 462 pp. London.  
1843. On *Evania* and some allied genera of hymenopterous insects. Trans. Ent. Soc. London., vol. 3, pp. 237-278.  
1854. Economy of *Evania*. Proc. Ent. Soc. London, 1854, in Trans. Ent. Soc. London, n. s., vol. 3, pp. 21-22.  
1854a. The cock-roach parasite. Gardener's Chron. and Agr. Gaz., No. 33, p. 533.  
1869. Exhibitions, etc. Proc. Ent. Soc. London, April 5, 1869, in Trans. Ent. Soc. London, 1869, p. x.  
1876. Exhibitions, etc. Meeting of November 1, 1876. Trans. Ent. Soc. London, 1876, p. xxxii.

WETMORE, ALEXANDER.

1916. Birds of Porto Rico. U. S. Dept. Agr. Dept. Bull. 326, 140 pp.  
1940. A systematic classification for the birds of the world. Smithsonian Misc. Coll., vol. 99, No. 7, pp. 1-11.

- WHARTON, D. R. A.; MILLER, G. L.; and WHARTON, M. L.  
1954. The odorous attractant of the American cockroach, *Periplaneta americana* (L.). I. Quantitative aspects of the response to the attractant. Journ. Gen. Physiol., vol. 37, pp. 461-469.
- WHARTON, R. H.  
1951. The behaviour and mortality of *Anopheles maculatus* and *Culex fatigans* in experimental huts treated with DDT and BHC. Bull. Ent. Res., vol. 42, pp. 1-20, 1 pl.
- WHEELER, W. M.  
1889. The embryology of *Blatta germanica* and *Doryphora decimlineata*. Journ. Morphol., vol. 3, pp. 291-386.  
1900. A new myrmecophile from the mushroom gardens of the Texas leaf-cutting ant. Amer. Nat., vol. 34, pp. 851-862.  
1910. Ants. Their structure, development and behavior. 663 pp. New York.  
1911. A desert cockroach. Journ. New York Ent. Soc., vol. 19, pp. 262-263.  
1928. The social insects. Their origin and evolution. 378 pp. New York.
- WHITE, G.  
1905. The natural history and antiquities of Selborne in the County of Southampton. 476 pp. London.
- WHITFIELD, F. G. S.  
1940. Air transport, insects and disease. Bull. Ent. Res., vol. 30, pp. 365-442.
- WHITTINGHAM, H. E., and ROOK, A. F.  
1923. Observations on the life-history and bionomics of *Phlebotomus papatasi*. British Med. Journ., Dec. 15, pp. 1144-1151.
- WILLE, J.  
1920. Biologie und Bekämpfung der deutschen Schabe (*Phyllodromia germanica* L.). Monogr. Angew. Ent., Nr. 5, Zeitschr. Angew. Ent., Beiheft 1, Band 7, 140 pp.
- WILLEMET, R.  
1784. Lettre aux auteurs du Journal de Physique. Journ. Physique, Paris, vol. 24, p. 62.
- WILLIAMS, C. L.  
1931. Effect of fumigation on cockroaches on ships. Publ. Health Rep., vol. 46, pp. 1680-1694.
- WILLIAMS, E. C., JR.  
1941. An ecological study of the floor fauna of the Panama rain forest. Bull. Chicago Acad. Sci., vol. 6, pp. 63-124.
- WILLIAMS, F. X.  
1918. *Dolichurus stantoni* Ashmead, a Philippine wasp parasitic on cockroaches. Hawaiian Planters' Rec., vol. 19, pp. 251-255.  
1919. Philippine wasp studies. Part 2. Descriptions of new species and life history studies. Rep. Exp. Stat. Hawaiian Sugar Planters' Assoc., Ent. Ser., Bull. No. 14, pp. 19-186.  
1925. Wasps from tropical countries. Proc. Hawaiian Ent. Soc., vol. 6, pp. 16-17.  
1928. Studies in tropical wasps—their hosts and associates (with descriptions of new species). Bull. Exp. Stat. Hawaiian Sugar Planters' Assoc., Ent. Ser., Bull. No. 19, 179 pp.  
1928a. [*Rhinopsis caniculatus* Say.] Proc. Hawaiian Ent. Soc., vol. 7, p. 227.

1929. Notes on the habits of the cockroach-hunting wasps of the genus *Ampulex*, sens. lat., with particular reference to *Ampulex (Rhinopsis) caniculatus* Say. Proc. Hawaiian Ent. Soc., vol. 7, pp. 315-329.
1931. [*Evania* attracted to honey dew.] Proc. Hawaiian Ent. Soc., vol. 7, p. 334.
1936. Biological studies in Hawaiian water-loving insects. Part I. Coleoptera or beetles (pp. 235-273). Part II. Odonata or dragonflies (pp. 273-352). Proc. Hawaiian Ent. Soc., vol. 9, pp. 235-352.
1941. Blitzkrieg on cockroaches will be shown at Maui fair. Hawaii Farm and Home, vol. 4, p. 9.
- 1941a. An apparently undescribed *Tachysphex* (Hymenoptera, Larridae) from Trinidad, B.W.I. Proc. Roy. Ent. Soc. London, ser. B, vol. 10, pp. 197-199.
1942. The New Caledonian cockroach wasp (*Ampulex compressa*) in Hawaii. Hawaiian Planters' Rec., vol. 46, pp. 43-48.
- 1942a. *Ampulex compressa* (Fabr.), a cockroach-hunting wasp introduced from New Caledonia into Hawaii. Proc. Hawaiian Ent. Soc., vol. 11, pp. 221-233.
1944. Cockroaches are their dish. Hawaii Farm and Home, vol. 7, p. 18.
1945. The aculeate wasps of New Caledonia, with natural history notes. Proc. Hawaiian Ent. Soc., vol. 12, pp. 407-452.
1946. Entomology. Rep. Comm. Exp. Stat. Hawaiian Sugar Planters' Assoc., 1944/45, pp. 16-22.
- 1946a. *Rhipidius* sp. in Hawaii. Proc. Hawaiian Ent. Soc., vol. 12, p. 485.
- WILLIAMS, F. X.; VAN ZWALUWENBURG, R. H.; and SWEZEY, O. H.
1931. Handbook of the insects and other invertebrates of Hawaiian sugar cane fields. Exp. Stat. Hawaiian Sugar Planters' Assoc., 400 pp.
- WILLIS, E. R., and LEWIS, N.
1957. The longevity of starved cockroaches. Journ. Econ. Ent., vol. 50, pp. 438-440.
- WILLIS, E. R.; RISER, G. R.; and ROTH, L. M.
1958. Observations on reproduction and development in cockroaches. Ann. Ent. Soc. Amer., vol. 51, pp. 53-69.
- WILSON, G. S., and MILES, A. A.
1955. Topley and Wilson's principles of bacteriology and immunity. 4th ed., vol. 1, 1,106 + xlvi + pp. Baltimore.
- WOLCOTT, G. N.
1924. The food of Porto Rican lizards. Journ. Dept. Agr. Porto Rico, vol. 7, pp. 5-37.
- 1924a. Entomologica económica Puertorriqueña. Estac. Exp. Insular, Río Piedras, Bol. No. 32, 176 pp.
1936. "Insectae borinquensis." Journ. Agr. Univ. Puerto Rico, vol. 20, pp. 1-627.
1937. What the giant Surinam toad, *Bufo marinus* L., is eating now in Puerto Rico. Journ. Agr. Univ. Puerto Rico, vol. 21, pp. 79-84.
1941. A supplement to "Insectae borinquensis." Journ. Agr. Univ. Puerto Rico, vol. 25, pp. 22-158.
1950. The insects of Puerto Rico. Journ. Agr. Univ. Puerto Rico, 1948, vol. 32, pp. 1-224.

1951. The insects of Puerto Rico: Hymenoptera, acknowledgements, addenda et corrigenda and index. Journ. Agr. Univ. Puerto Rico, 1948, vol. 32, pp. 749-975.
1953. The food of the mongoose (*Herpestes javanicus auro-punctatus* Hodgson) in St. Croix and Puerto Rico. Journ. Agr. Univ. Puerto Rico, vol. 37, pp. 241-247.
- WOLF, J.
1924. Contribution à la morphologie des bactéroïdes des blattes (*Periplaneta orientalis* L.). Compt. Rend. Soc. Biol., Paris, vol. 91, pp. 1180-1182.
- 1924a. Contribution à localisation des bactéroïdes dans les corps adipeux des blattes (*Periplaneta orientalis* L.) Compt. Rend. Soc. Biol., Paris, vol. 91, pp. 1182-1183.
- WOLLMAN, E.
1926. Observations sur une lignée aseptique de blattes (*Blattella germanica*) datant de cinq ans. Compt. Rend. Soc. Biol., Paris, vol. 95, pp. 164-165.
1927. Le rôle des mouches dans le transport de quelques germes importants pour la pathologie tunisienne. Arch. Inst. Pasteur, Tunis, vol. 16, pp. 347-364.
- WOLLMAN, E.; ANDERSON, C.; and COLAS-BELCOUR, J.
1928. Recherches sur la conservation des virus hémophiles chez les insectes. Arch. Inst. Pasteur, Tunis, vol. 17, pp. 229-232.
- WOLTERS, M.
1891. Die Conjugation und Sporenbildung bei Gregarinen. Arch. Mikros. Anat., vol. 37, pp. 99-138, 4 pls.
- WOMERSLEY, H.
1956. On some new Acarina—Mesostigmata from Australia, New Zealand and New Guinea. Journ. Linn. Soc. London, vol. 42, pp. 505-599.
- WOODCOCK, H. M.
1904. On *Cystobia irregularis* (Minch.) and allied "neogamous" gregarines. (Preliminary note.) Arch. Zool. Exp. et Gén., ser. 4, vol. 2, Notes et Rev. No. 8, pp. cxxv-cxxviii.
- WRAY, D. L., and BRIMLEY, C. S.
1943. The insect inquilines and victims of pitcher plants in North Carolina. Ann. Ent. Soc. Amer., vol. 36, pp. 128-137.
- YAKIMOV, V. L., and MILLER, G. A.
1922. Les protozoaires de l'intestin de l'homme en dehors de l'organisme de l'homme. L'examen de l'intestin du *Periplaneta orientalis*. Bull. Soc. Path. Exot., Paris, vol. 15, pp. 8-11. [Essentially the same article appeared in Russian in Arkh. Russk. Protist. Obsh., vol. 1, pp. 131-132; German summary p. 133.]
- YAMAGUTI, S., and MIYATA, I.
1942. Über die Entwicklungsgeschichte von *Moniliformis dubius* Meyer, 1933 (Acanthocephala) mit besonderer Berücksichtigung seiner Entwicklung im Zwischenwirt. 32 pp. Kyoto.
- YARWOOD, E. A.
1937. The life cycle of *Adelina cryptocerci* sp. nov., a coccidian parasite of the roach *Cryptocercus punctulatus*. Parasitology, vol. 29, pp. 370-390, 4 pls.

## YETWIN, I. J.

1932. A study of the intracellular symbionts in the fat body of *Blatella germanica* Linn. M. S. thesis, Univ. Chicago, 56 pp.
1953. The cytology of the fat body of the common roach, *Blatella germanica*, with emphasis on intracytoplasmic inclusion bodies. Mil. Surgeon, vol. 113, pp. 111-113.

## YOKOGAWA, S.

1924. On the cancrroid growths caused by *Gongylonema-orientale* n. sp. in the rat. "Gann," Japanese Journ. Cancer Res., vol. 18, pp. 48-69, 2 pls.
1925. On a new species of nematode, *Gongylonema orientale*, found in Formosa. Journ. Parasitol., vol. 11, pp. 195-200, 1 pl.
- 1925a. On the cancrroid growths caused by *Gongylonema orientale* n. sp. in the rat. Taiwan Igakki Zasshi, Journ. Med. Assoc. Formosa, No. 240, pp. 1-20.

## YOUNG, F. N.

1949. Insects from burrows of *Peromyscus polionotus*. Florida Ent., vol. 32, p. 77.

## YOUNG, M. D.

1935. Description, incidence, and cultivation of *Tetratrichomastix blattidarum* n. sp. from the cockroach. Journ. Parasitol., vol. 21, pp. 309-310.
1937. Cockroaches as carriers of *Giardia* cysts. Journ. Parasitol., vol. 23, pp. 102-103.

## ZACHER, F.

1917. Die Geradflüger Deutschlands und ihre Verbreitung. 287 pp. Jena.
1920. Schaben als Schädlinge in Gewächshäusern. Gartenflora, Berlin, No. 13/14, pp. 165-168. [Translated by H. L. Middleton.]

## ZALESSKII, IŪ. M.

1939. Sur une nouvelle blatte permienne portant un oviscapte. [Par Georges Zalessky.] Ann. Soc. Géol. du Nord, vol. 64, pp. 85-94.
1953. New Permian cockroaches from the family Spiloblattinidae. (In Russian.) Ent. Obozrenie, vol. 33, pp. 266-272. [Pertinent sections translated by M. Ycas.]

## ZAPPE, M. P.

1918. A cockroach pest of greenhouses, *Pycnoscelus (Leucophaea) surinamensis* Linn. Connecticut Agr. Exp. Stat., Bull. No. 203, pp. 302-313, 4 pls.
- 1918a. Life history and development of the greenhouse cockroach. *Pycnoscelus surinamensis* Linn. Connecticut Agr. Exp. Stat., Bull. No. 211, pp. 311-313.

## ZASUKHIN, D. N.

1928. Zur Frage über die Parasiten der Protozoen. Parasiten von *Nyctotherus ovalis* Leidy. Arch. Protistenk., vol. 64, pp. 61-70, 2 pls.
1929. Usloviia obitaniia, stroenie i razvitie *Endamoeba blattae* (Bütschli) Leidy (1879.) [Lebensbedingungen, Cytologie und Entwicklung von *Endamoeba blattae* Büt. (Leidy) 1879.] Russk. Arkh. Protistenk., vol. 8, pp. 163-244, 4 pls. (German summary pp. 240-244.)
1930. Lebensbedingungen, Cytologie und Entwicklung von *Endamoeba blattae* Büt. (Leidy) 1879. Arch. Protistenk., vol. 70, pp. 681-686.
1934. Hyperparasitism in protozoa. Quart. Rev. Biol., vol. 9, pp. 215-224.



## ZHIVAGO, P.

1909. Ueber Vermehrung bei *Pleistophora periplanetae* Lutz und Splendore. Zool. Anz., vol. 34, pp. 647-654.

## ZIMMERMAN, E. C.

1944. New cockroach egg parasite from Honolulu. Proc. Hawaiian Ent. Soc., vol. 12, p. 20.
1948. Insects of Hawaii. Vol. 2, Apterygota to Thysanoptera, inclusive. 475 pp. Honolulu.

## ZMEEV, G. I.

1936. Les insectes synanthropes comme hôtes intermédiaires et hôtes vecteurs des helminthes au Tadjikistan. (In Russian, French summary.) Trudy Tadzhiisk. Bazy Akad. Nauk SSSR, vol. 6, pp. 241-248. [Russian text translated by M. Ycas.]
1940. Certain points in the epidemiology of dysentery and its endemic foci in Central Asia connected with the cockroach *Shelfordella tartara* Sauss. (In Russian.) Second conference on Parasitological problems. November 1940, Leningrad, p. 35. Izd. Akad. Nauk SSSR, Moscow. [From Rev. App. Ent., 1946, ser. B., vol. 34, p. 110.]

## ZULUETA, A. DE.

1916. Sobre la estructura y bipartición de *Nyctotherus ovalis* Leidy. Trab. Mus. Nac. Cienc. Nat., Madrid, ser. Zool., No. 26, pp. 1-16.



PLATES





*Blaberus craniifer*, nymph. (Photograph by Jack Salmon.)

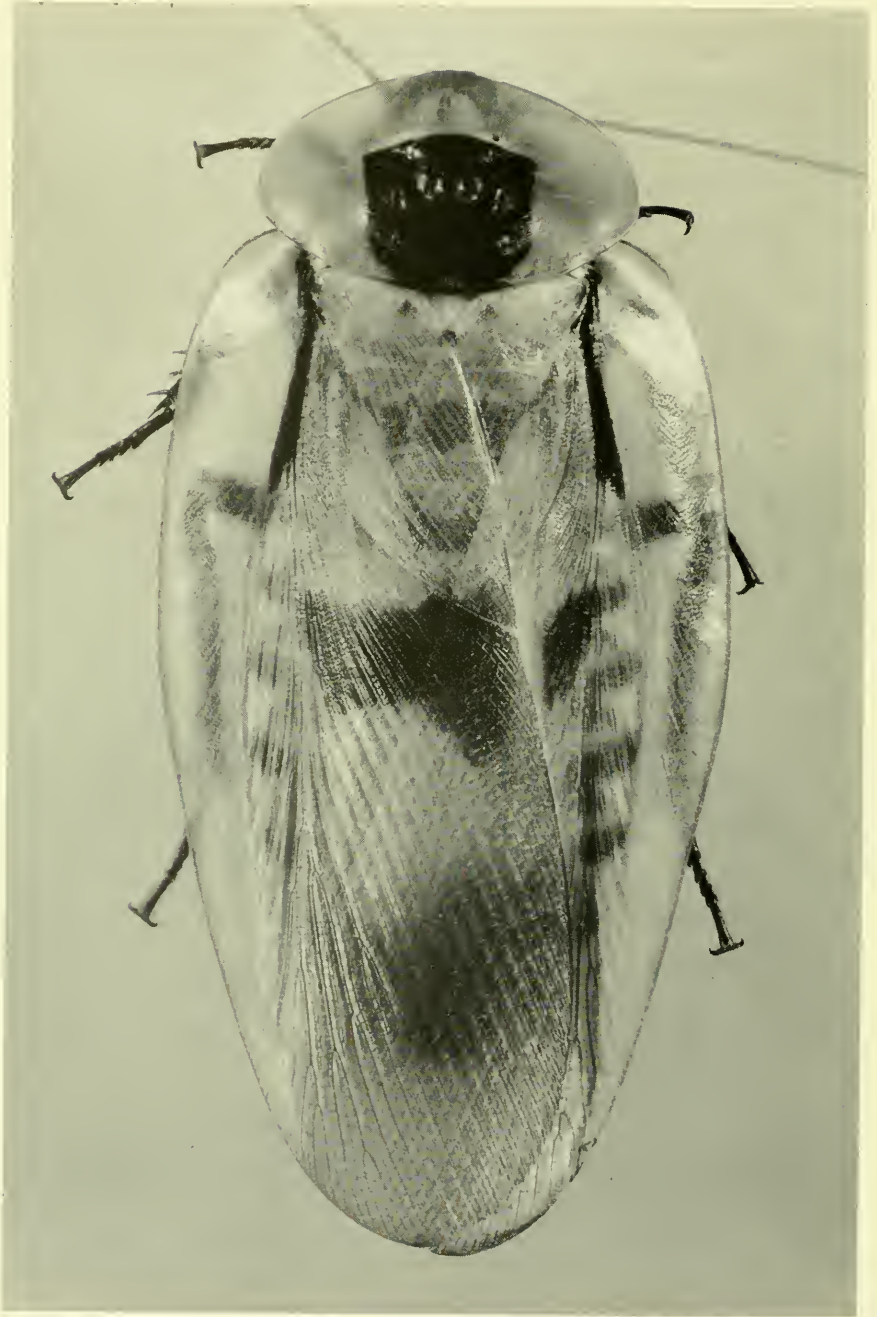

*Blaberus giganteus*, c. X 2.2. (Photograph by Jack Salmon.)



B



A

*Blattella orientalis*, c. N 38. A, Male. B, Female. (Photographs by Jack Salmon.)

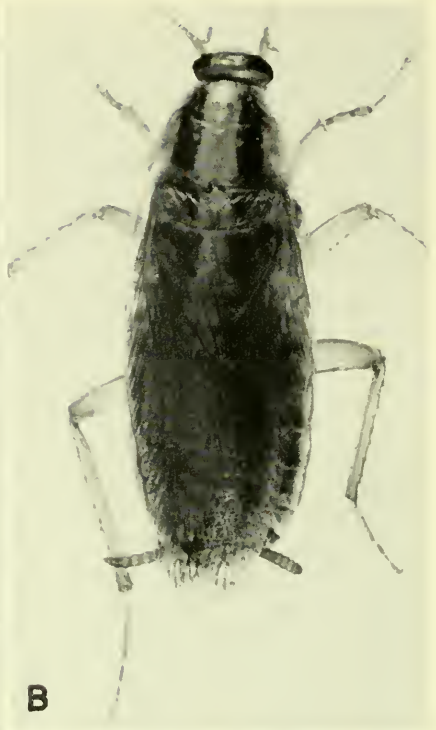
**A****B****C****D**

A-B, *Blattella germanica*, c. X 5.2. A, Male. B, Female.  
C-D, *Blattella vaga*, c. X 5.2. C, Male. D, Female with oötheca.





*Byrsotria fumigata*, c. X. 2. A, Brachypterous male. B, Macropterous male. C, Female.

A

B

C



A and B, *Cariblatta lutea minima*, X 10. A, Male. B, Female with partly formed oötheca. C, *Ectobius pallidus*, female with completely formed oötheca, X 8. (C, From Koth and Willis [1957].)



A, *Cryptocercus punctulatus*, c. N 4.6. (Photograph by Jack Salmon.) B, *Panesthia australis*, N 2.8.

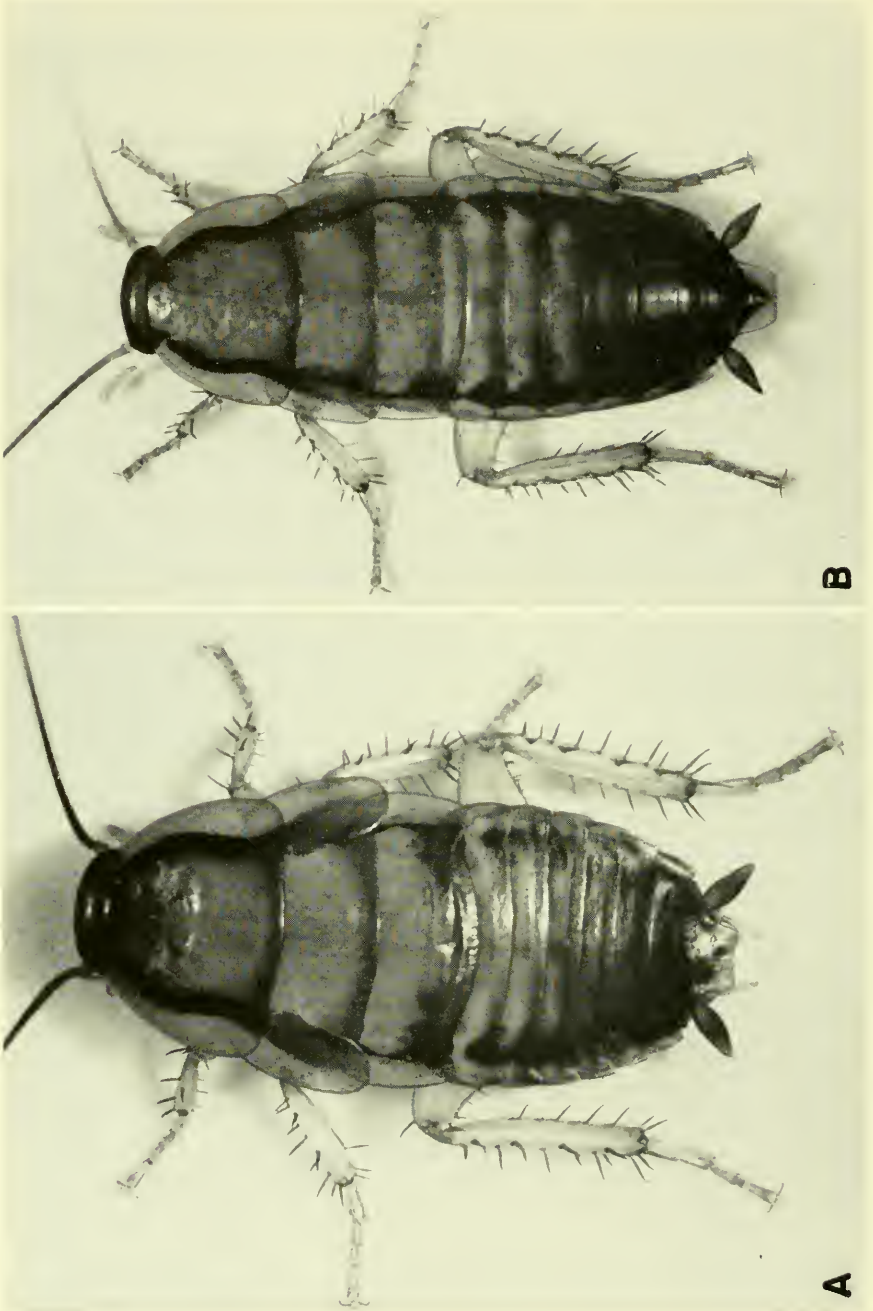

*Cutilia* sp. near *scditlotti*, c. X 5. A, Male. B, Female.



**B**



**A**

*Diploptera punctata*, c. X 5. A, Male. B, Female.



A



B

*Eurecyotis floridana*, c. X 2.8. A, Male. B, Female. (Photographs by Jack Salmon.)

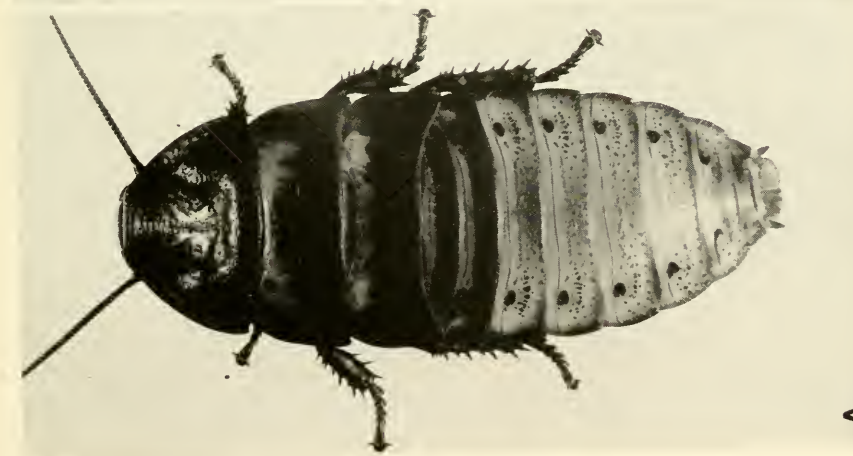
**A****B****C**

A-B, *Gromphadorhina portentosa*, c. N 1.5. A, Male nymph. B, Adult female. C, *Calcolaelaps* (?) sp., a mite from *G. portentosa*, c. N 32. (Glycerine jelly preparation and photograph of C by Dr. Barbara Stay.)

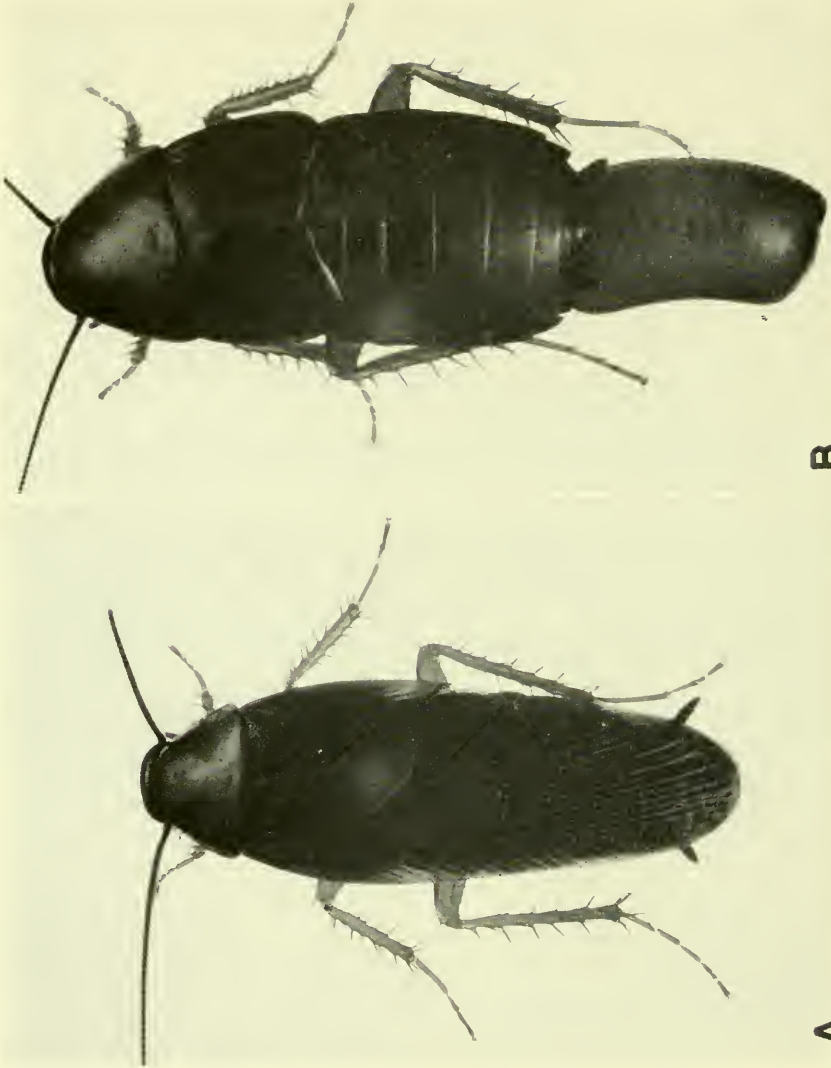

*Ischnoptera deropeltiformis*, c. X 5.3. A, Male. B, Female.



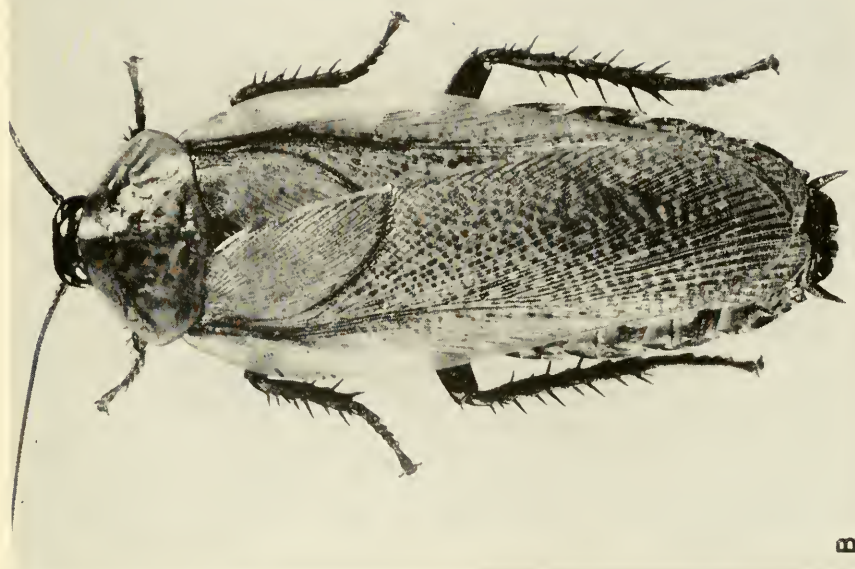
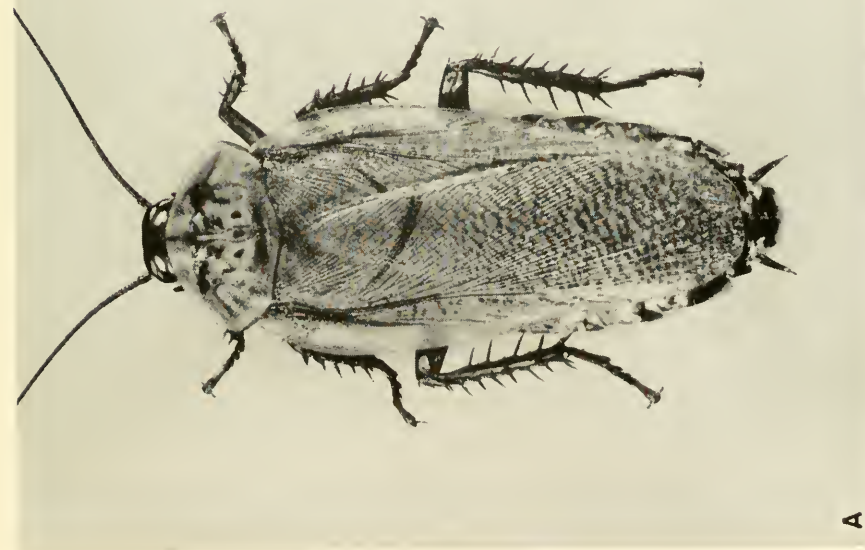

*Leucophaea maderae*, c. X 2.2. A, Male. B, Female. (Photographs by Jack Salmon.)

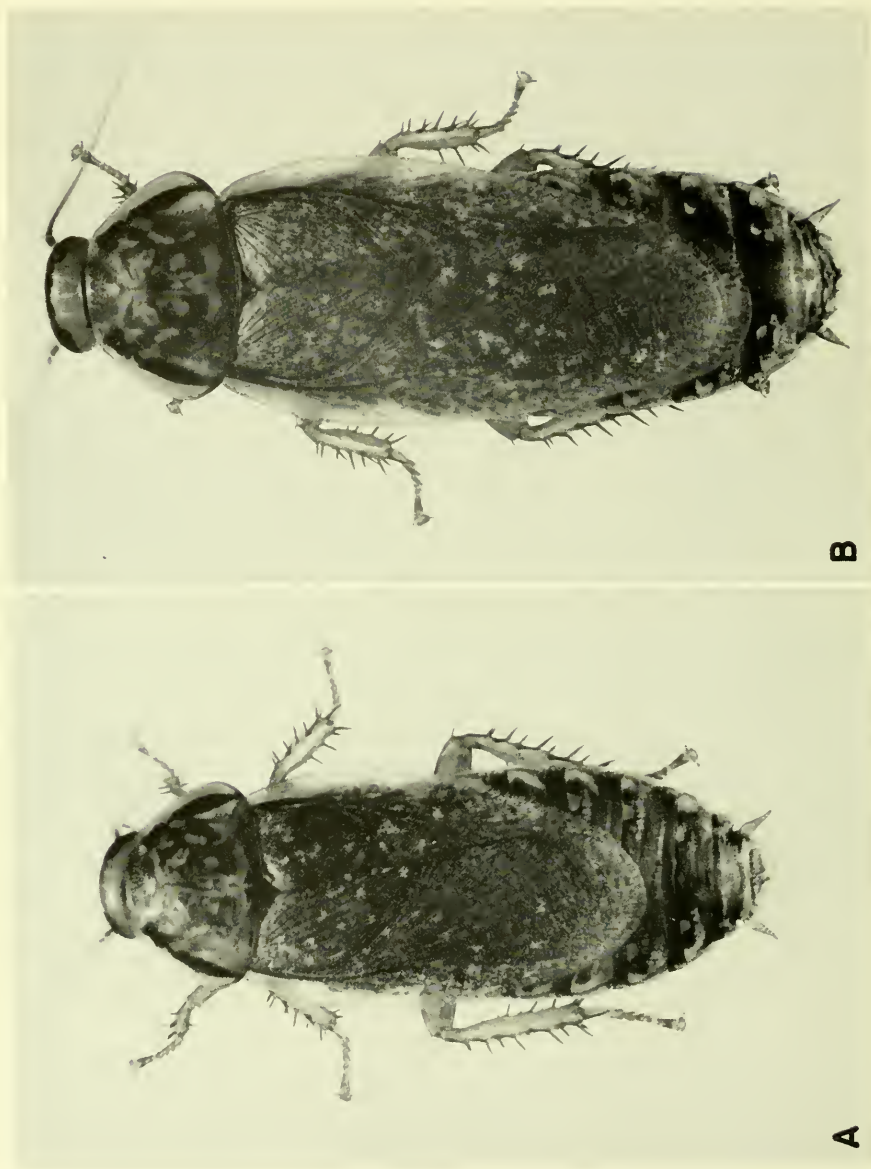

*Nauphocta cinerea*, c. X 3.4. A, Male. B, Female.



**B**

**A**

*Neostylopyga rhombifolia*, c. X 3-4. A, Male. B, Female with partially formed oötheca.

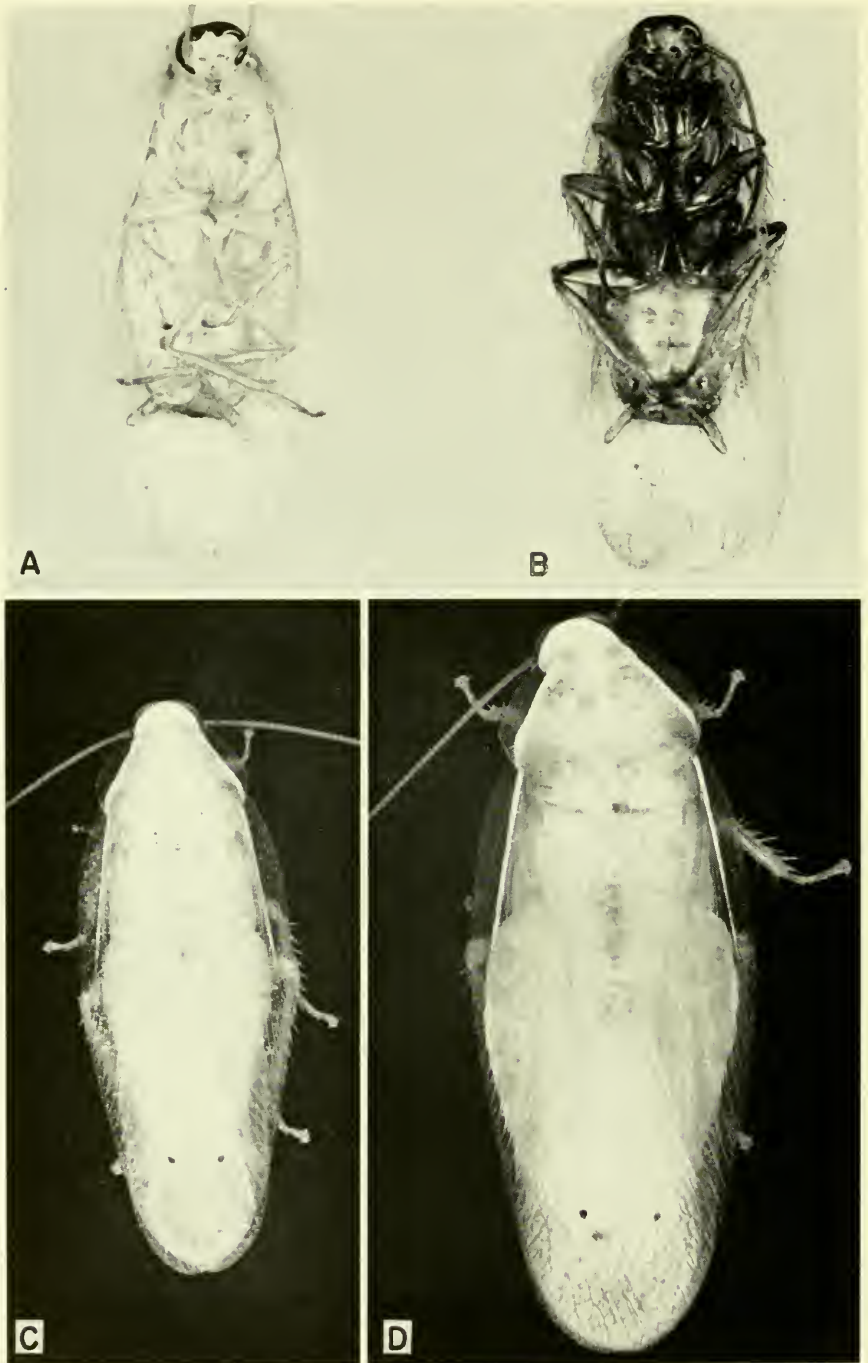

*Panchlora nivea*, X 4.5. A, Dead individual showing normal, pale green coloration. B, Dead individual showing the bright red coloration (very dark areas) characteristic of infection with *Serratia marcescens*. C, Living male. D, Living female.

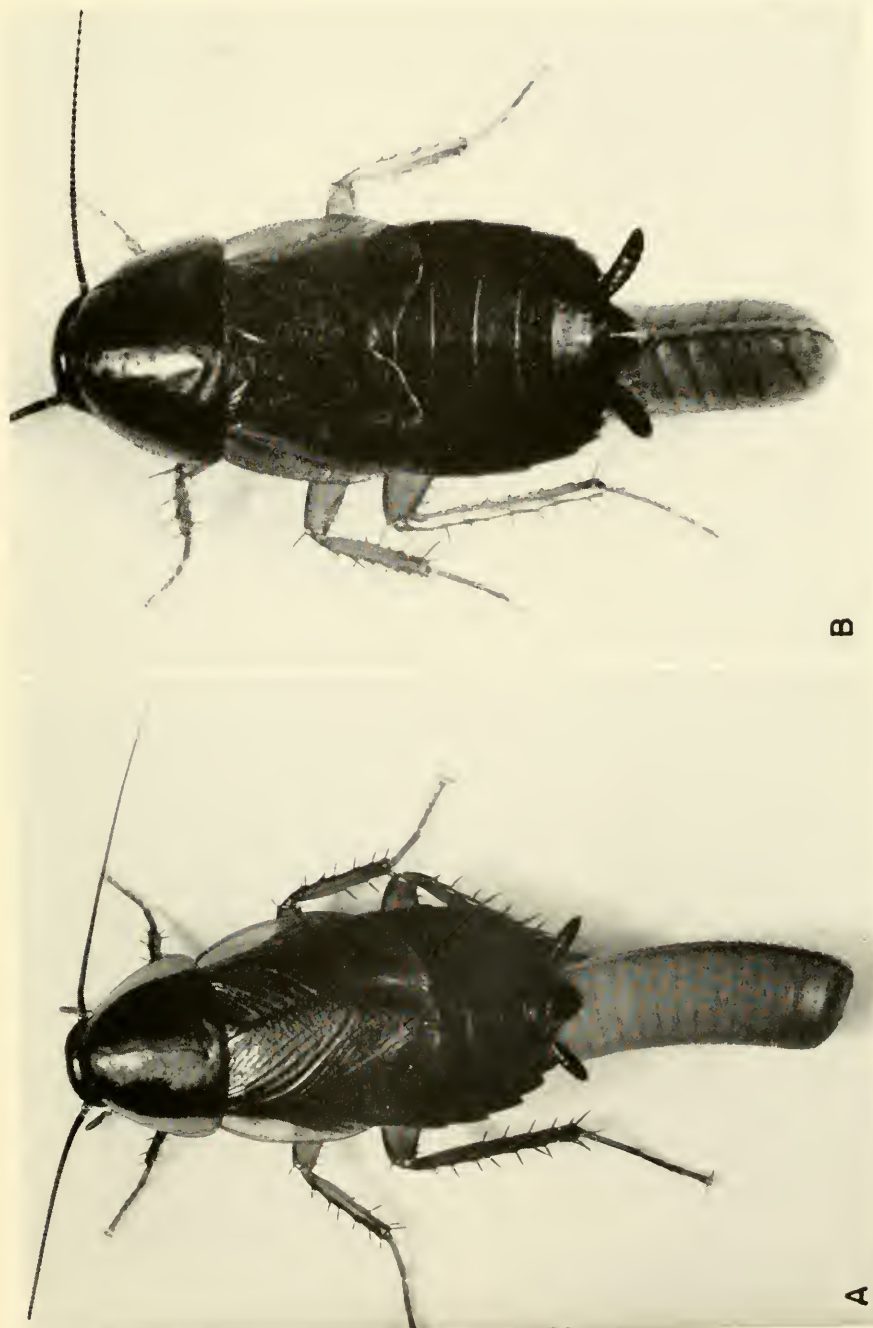

**B**

**A**

A, *Parcoblatta pensylvanica*, female with completely formed oötheca, X 4. B, *Parcoblatta virginica*, female with partly formed oötheca, X 7.3.



**A**

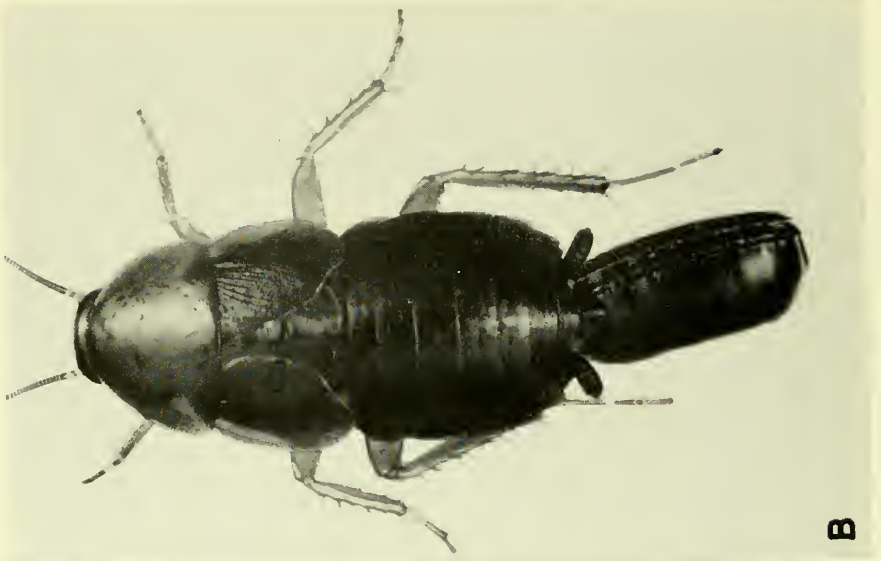

**B**

*Parcoblatta uhleriana*, c. X 5.5. A, Male. B, Female with oötheca.



*Periplaneta americana*, c. X 3. A, Male. B, Female. (Photographs by Jack Salmon.)

**B**

**A**

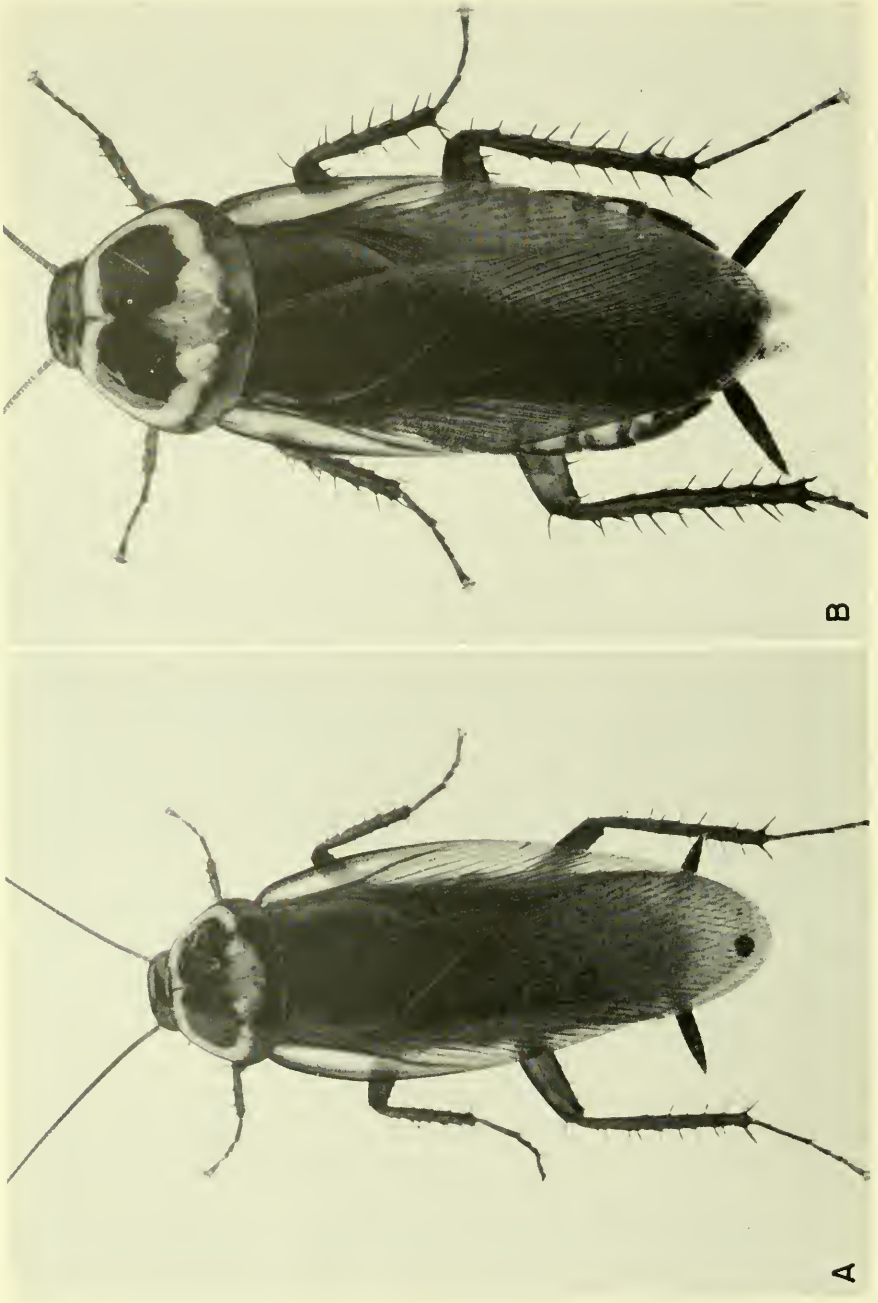

*Periplaneta australasiae*, c. X 3.2. A, Male. B, Female. (Photographs by Jack Salmon.)



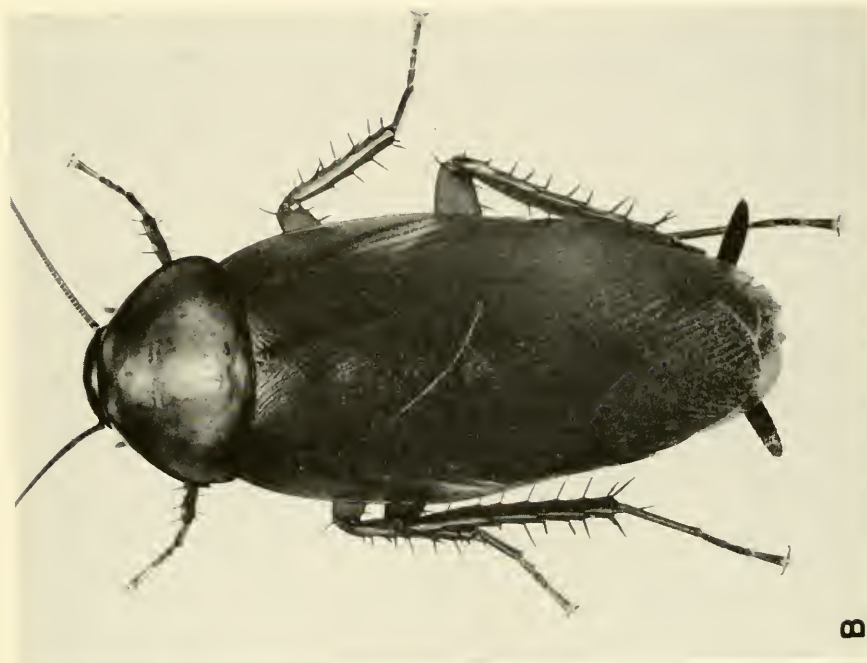

**B**

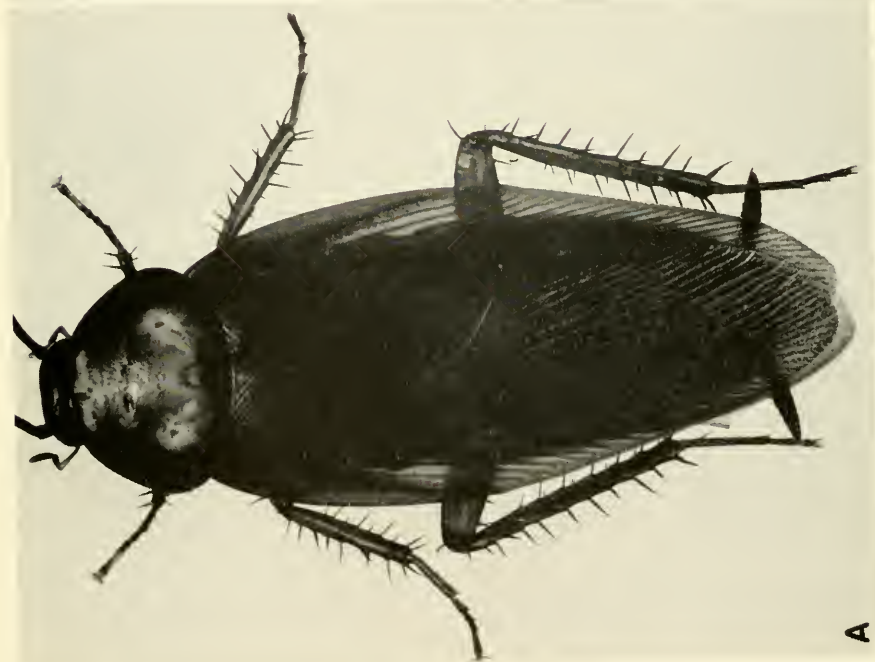

**A**

*Periplaneta brunnea*, c. X 2.9. A, Male. B, Female.

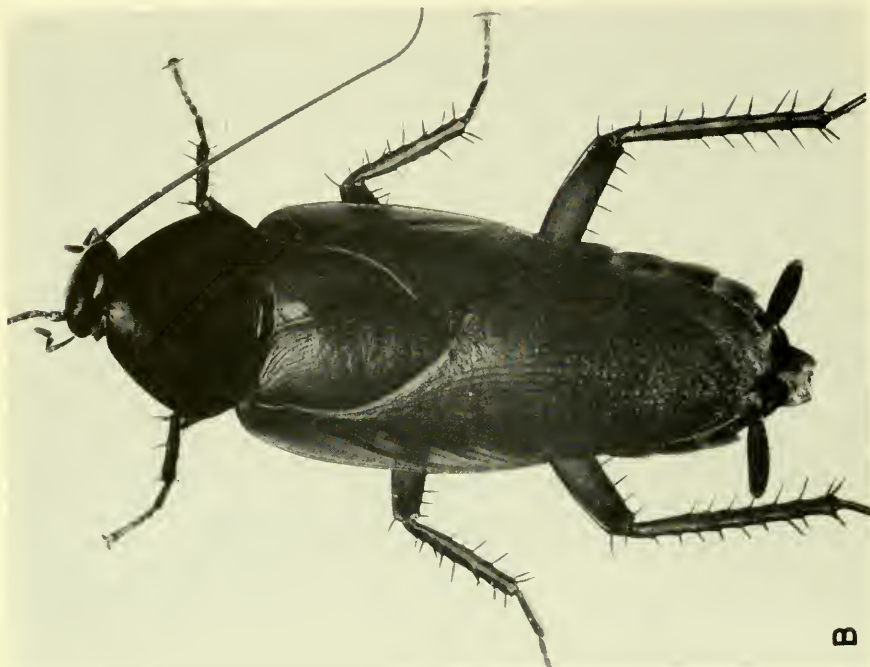

**B**



**A**

*Periplaneta fuliginosa*, c. X 29. A, Male. B, Female.



*Platyzoosteria novae seelandiae*, c. X 29. A, Male. B, Female with oötheca.

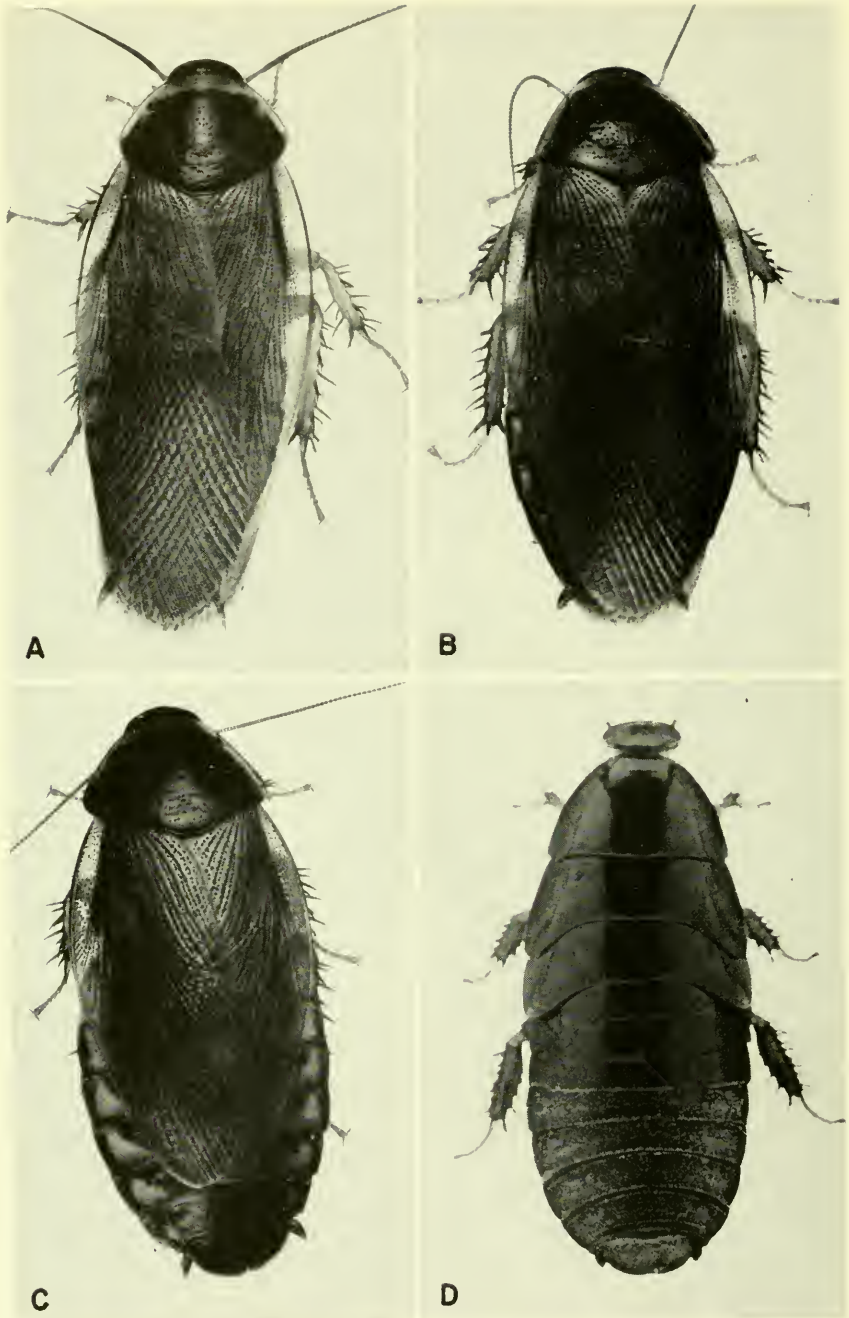

*Pycnoscelus surinamensis*, c. X 3.7. A, Male from Hawaii. B, Macropterous parthenogenetic female from Florida. C, Brachypterous nonparthenogenetic female from Hawaii. D, Late instar nymph. (Photograph of nymph D, by Jack Salmon.)

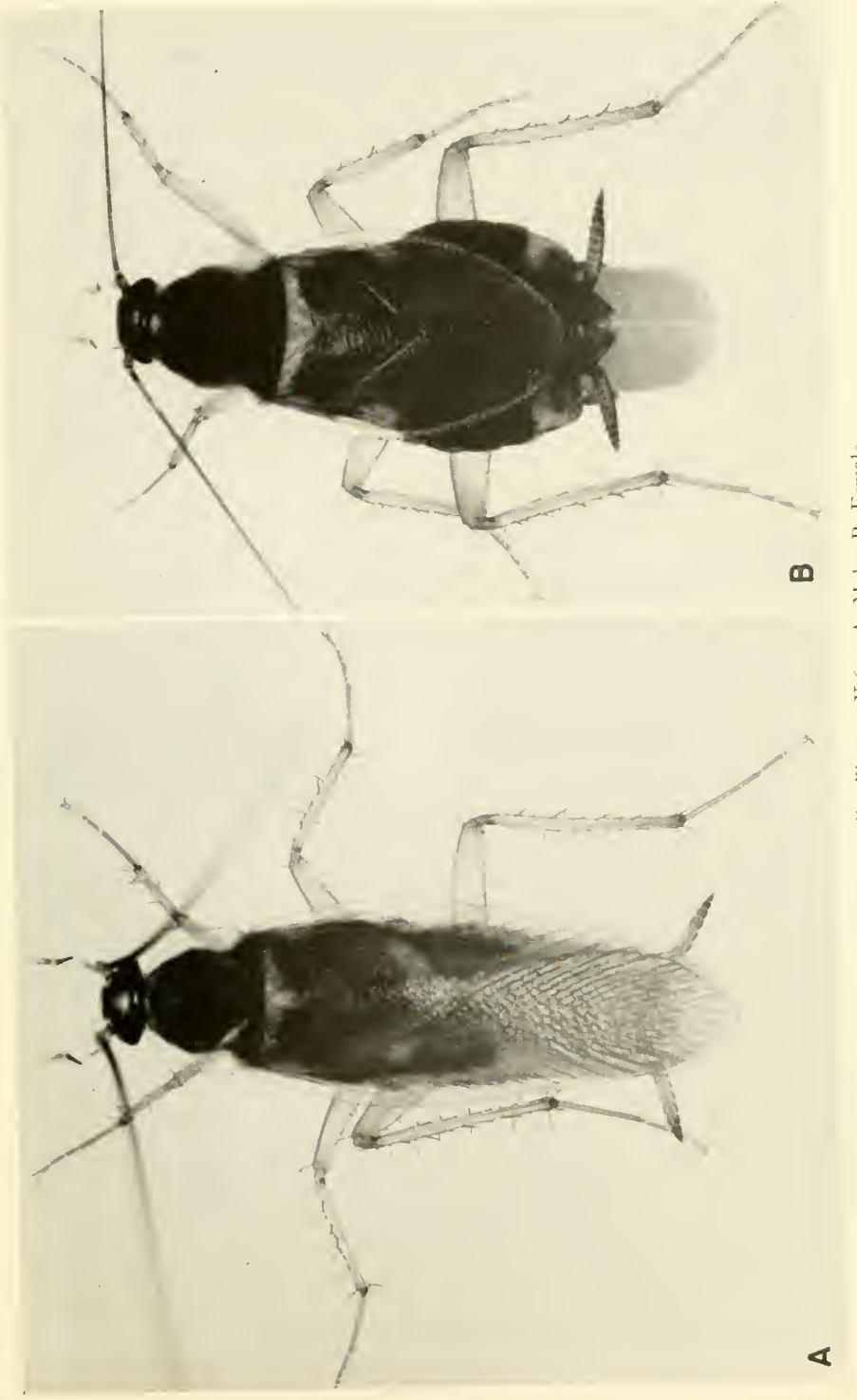

*Supella supellecillum*, c. X 6.3. A, Male. B, Female.

**B**

**A**

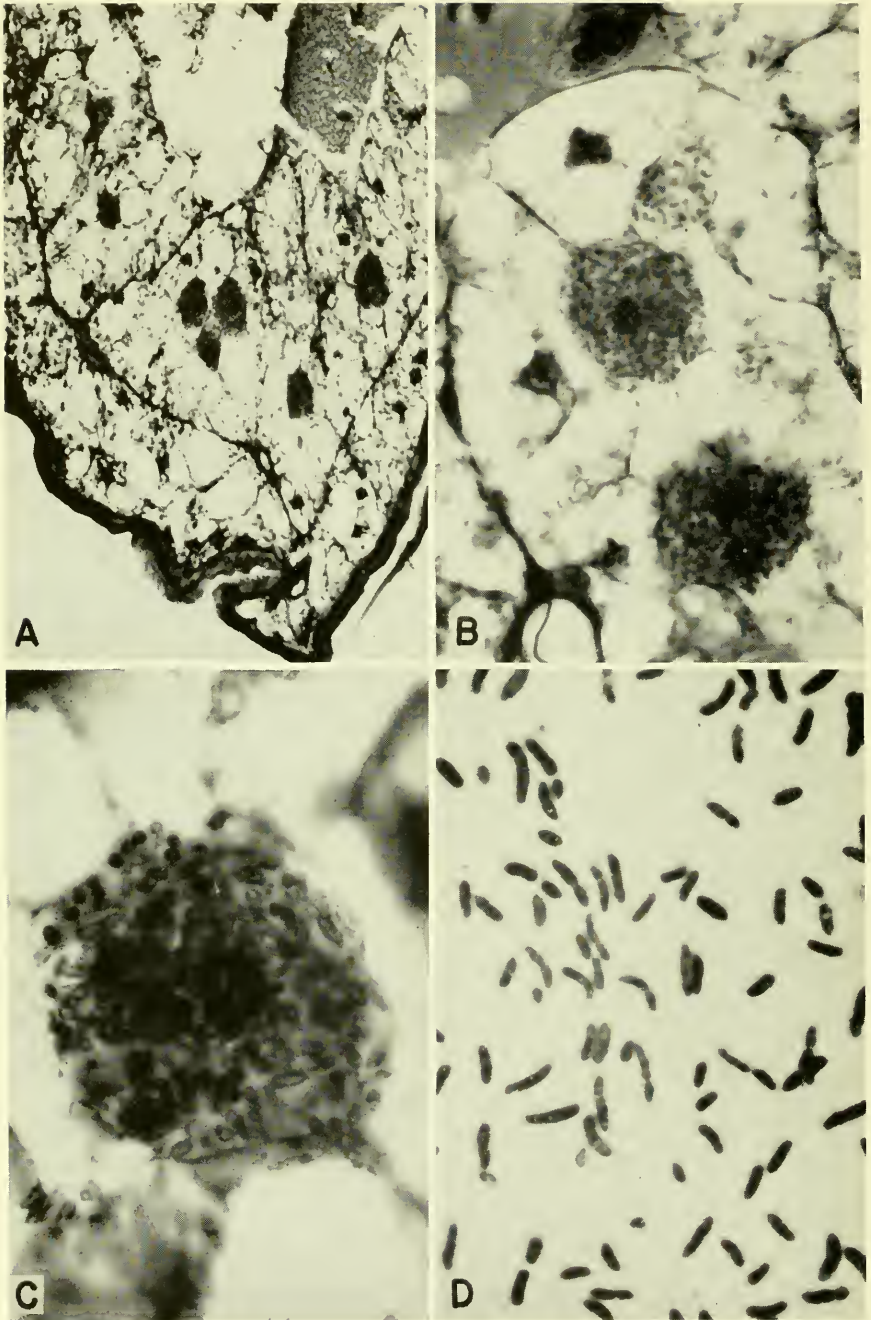

Bacterioids from *Blattella germanica*. A, Part of abdomen showing mycetocytes in fat body, X 225. B, Lobe of fat body showing 3 mycetocytes, X 750. C, Single mycetocyte; bacterioids appear hollow as result of fixation in Carnoy's fluid, X 1725. D, Smear of fat body showing bacterioids in various stages, X 1800. (All preparations and photographs through the courtesy of Dr. Marion A. Brooks.)

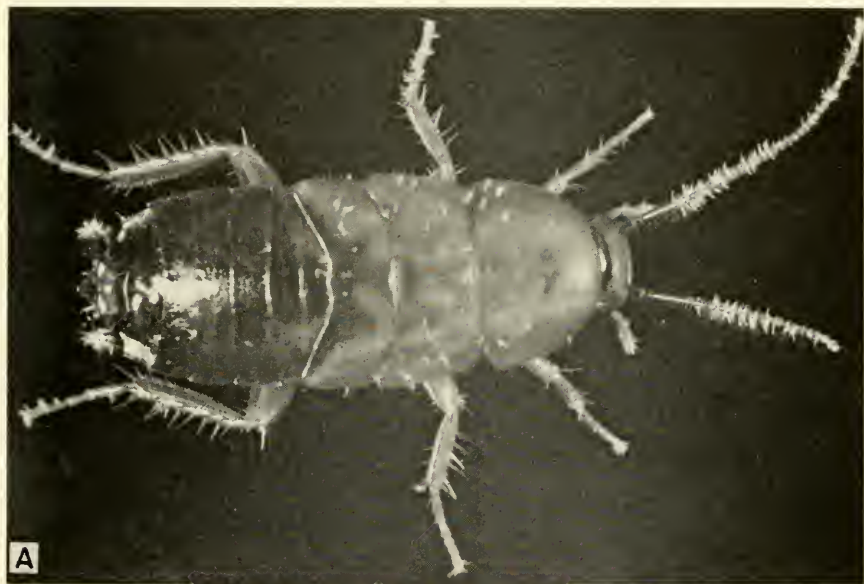

Fungi parasitic on cockroaches. A, *Herpomyces arctimus* growing on antennae, legs, body, and cerci of a nymph of *Parcoblatta virginica*, X7. B, *Herpomyces stylopygae* on antenna of *Blatta orientalis*, X35. (Reproduced from Richards and Smith [1955, 1956].) C, *Herpomyces* sp. [probably *H. stylopygae*] on antenna of *B. orientalis*, X132. (Photographs B and C through the courtesy of Dr. A. G. Richards.)

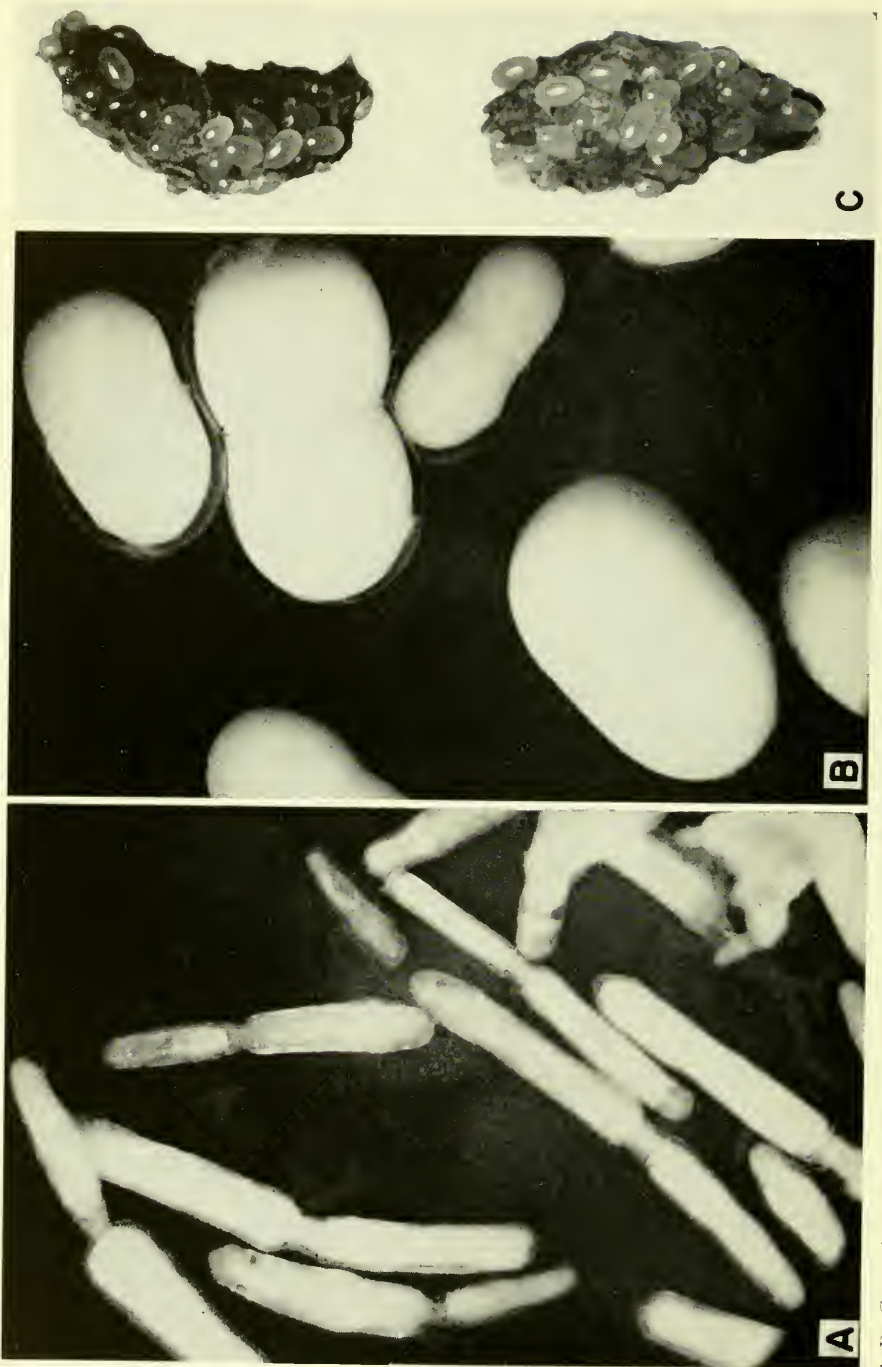

A-B, Gregarines (*Diplocystis* sp. ?) from *Blaberus craniifer*. A, Organisms removed from intestine, X 50. B, Organisms removed from hemocoel, X 32. C, Gregarine cysts in feces of *Leucophaea madrac*, X 12.



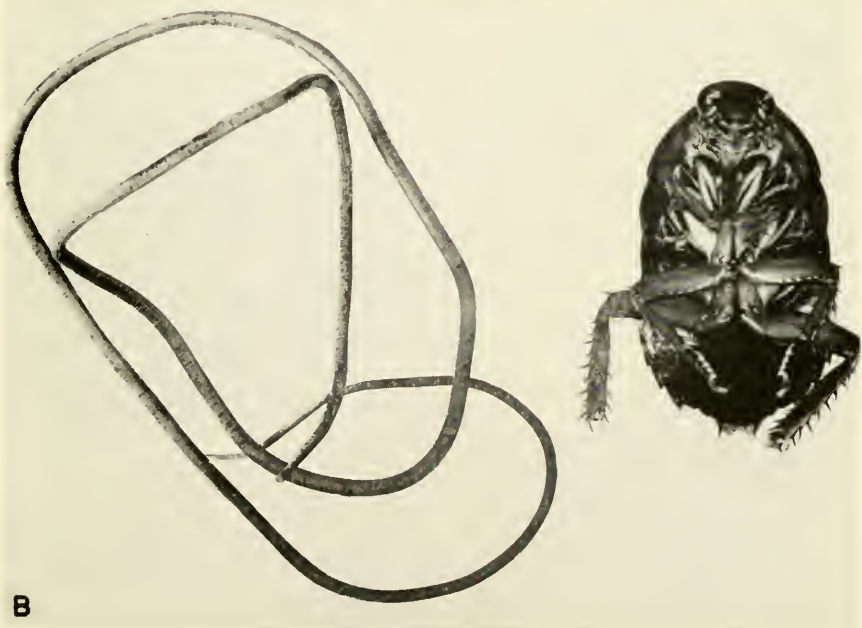
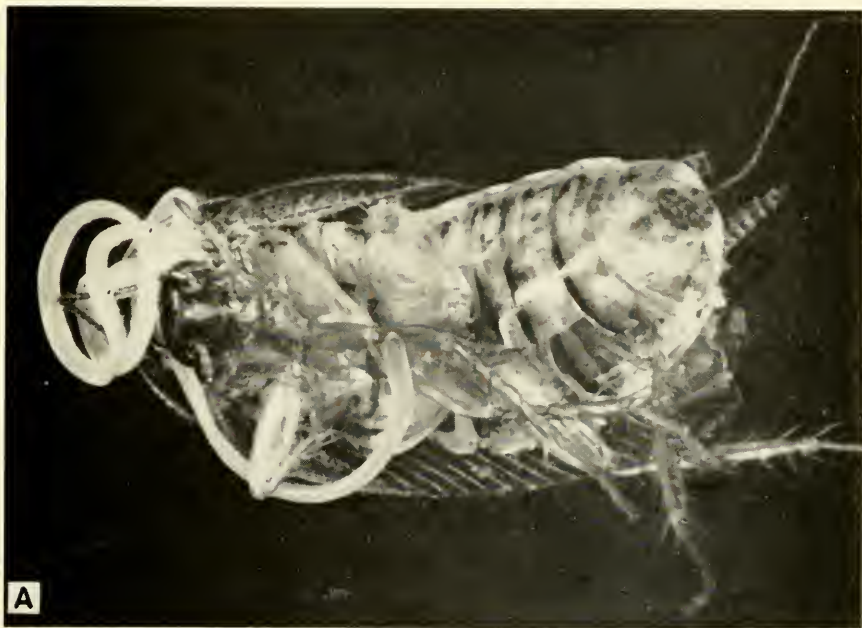

A. Undetermined mermithid that parasitizes *Ectobius pallidus*, X 9. The worm has partly emerged from the neck region of the cockroach. (Reproduced from Roth and Willis [1957].) B. Undetermined gordian worm that parasitized *Eurycotis floridana* shown beside its host, X 1.8. (Specimen courtesy of Dr. T. Eisner.)

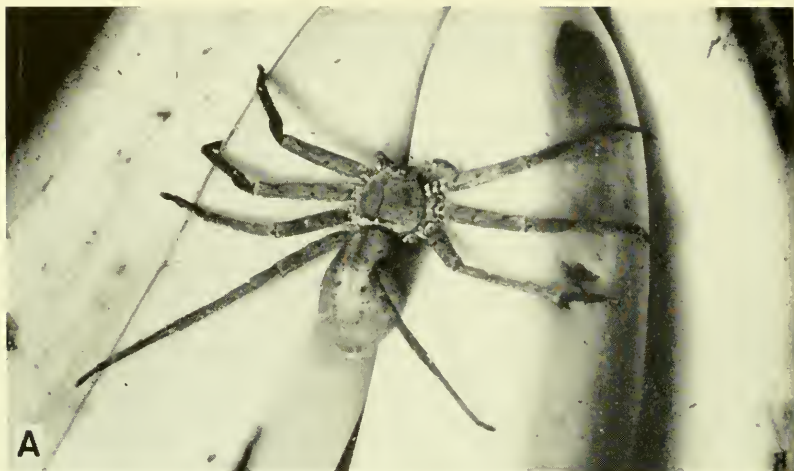

A, *Heteropoda venatoria*, a cockroach-hunting spider, slightly less than natural size, on bananas. (Reproduced from a Kodachrome transparency through the courtesy of Dr. B. J. Kaston.) B to E, *Lycosa* sp. (*arida*?) capturing and feeding on a nymph of *Supella supellectilium* in the laboratory, X 1.4.

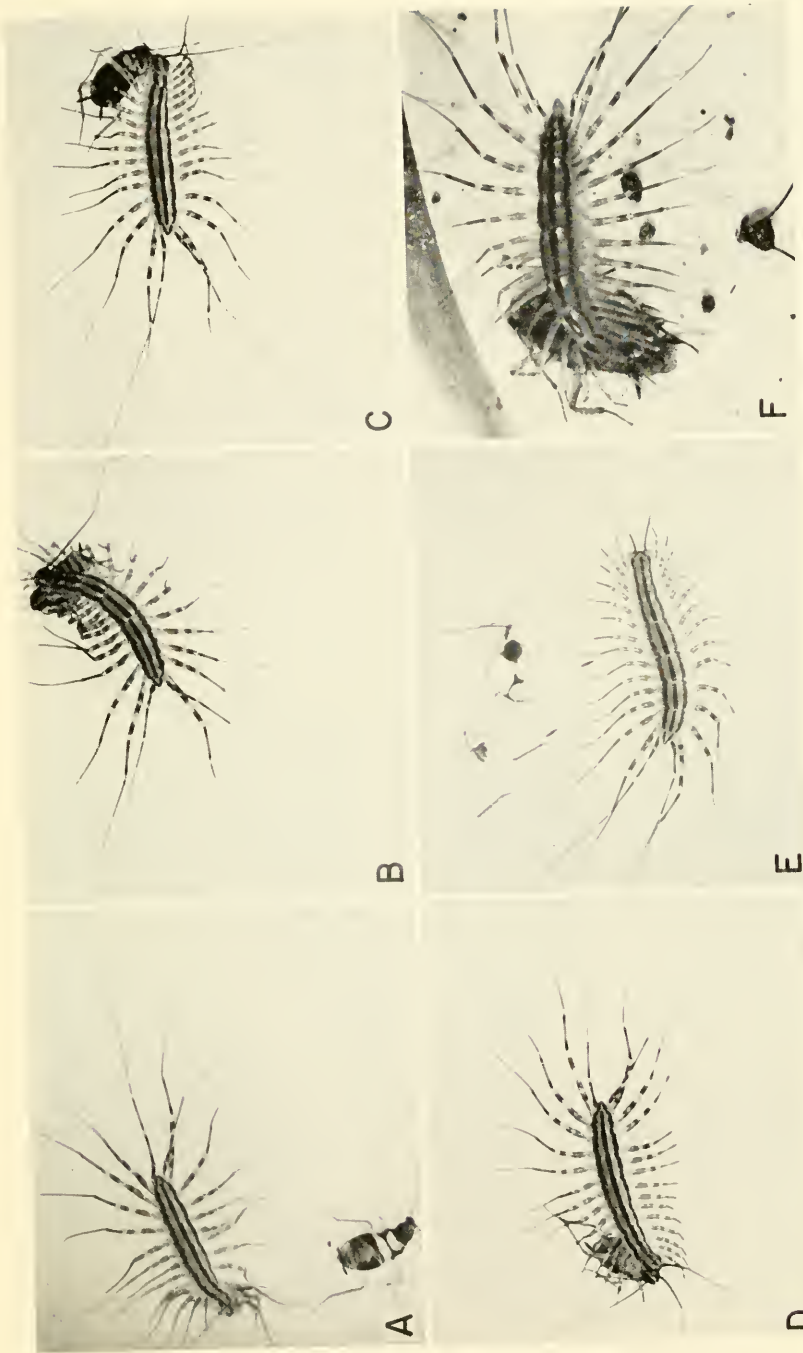

The centipede *Scutigera colcostrata* capturing and feeding on cockroaches in the laboratory: A to E, Pursuit, capture, and eating of a nymph of *Supella supellectilium*, c. X 1.2. F, Centipede feeding on adult of *Blattella germanica*, X 1.8.



The mantid *Hierodula tenuidentata* (?) devouring a nymph of *Periplaneta australasiae*, c. X 1.5.



A

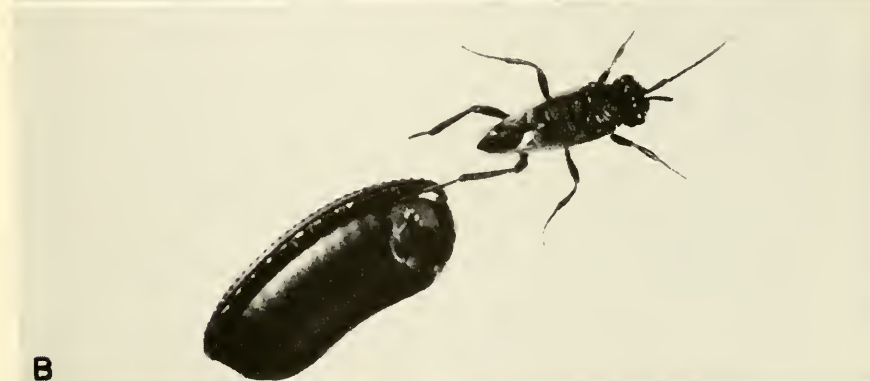

B

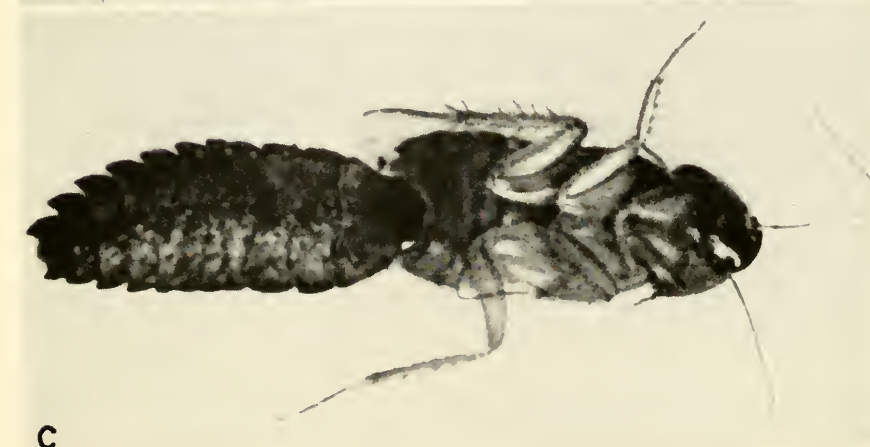

C

A, *Proscavia punctata* ♂ beside an oötheca of *Periplancta americana*, X 5. B, *Hyptia harpyoides* with oötheca of *Parcoblatta uhleriana* from which it had emerged, X 5. C, Larva of a lampyrid beetle feeding on *Parcoblatta virginica* in the laboratory, X 4.



A



B



C

Chalcid parasites of cockroach eggs. A, *Anastatus floridanus* ovipositing into an ootheca which is still being carried by *Eurycotis floridana*, c. X 4. B, *Comperia merceti* ovipositing into an ootheca of *Supella supellectilium*, c. X 13. C, *Tetrastichus hagenowii* ovipositing into an ootheca of *Periplaneta americana*, c. X 10. (C from Roth and Willis [1954b].)

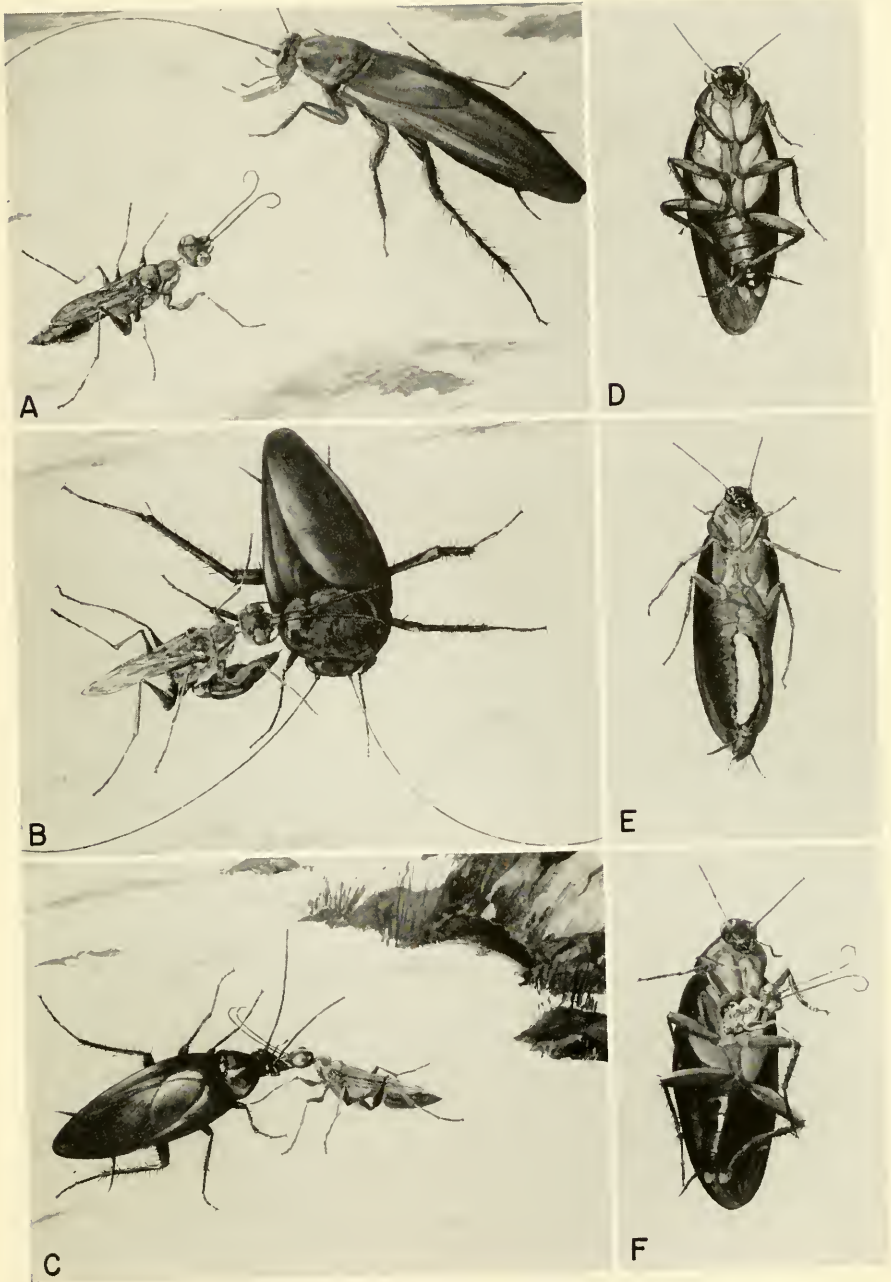

*Ampulx compressa* attacking *Periplaneta* sp. (presumably *americana*), about natural size.

A, The wasp finds a cockroach. B, She stings the prey in the thorax. C, She then leads the disabled cockroach (antennae clipped) to her nest. D, The wasp's egg was placed on the coxa of the cockroach's right mesothoracic leg where it hatched. E, Portion of the host's abdomen removed to show feeding larva. F, New adult wasp emerging from dead host. (Reproduced from F. X. Williams [1942] from the color paintings of the late W. Twigg-Smith, through the courtesy of F. A. Bianchi.)

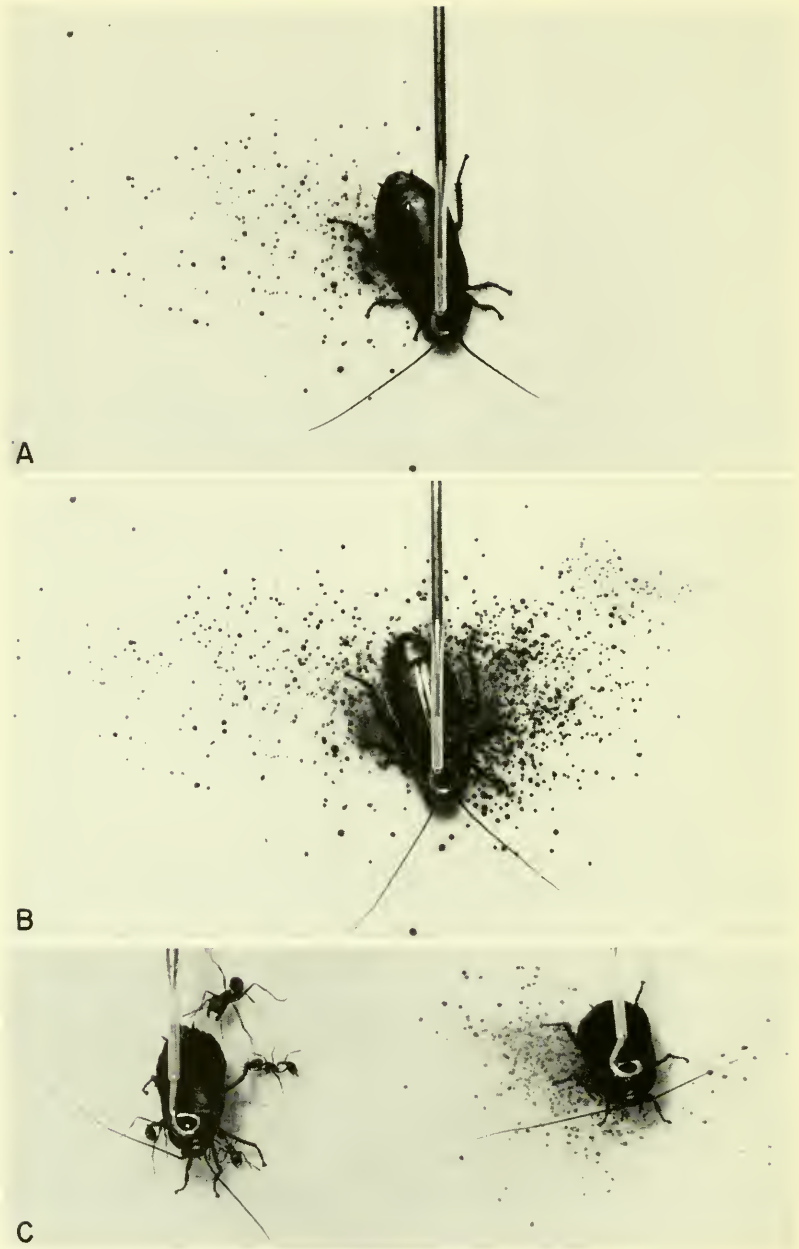

Chemical defense of *Diploptera punctata* against predators; the spray pattern is displayed on KI-starch indicator paper. A, Spray pattern after right mesothoracic leg was pinched. B, Cumulative spray pattern after left mesothoracic leg of the same insect was pinched. C, The defensive glands of the cockroach on the left had been excised, and it is under persistent attack by ants from a laboratory colony of *Pogonomyrma badius* (Latreille). The intact cockroach on the right was also attacked by the ants, but it discharged a spray of quinones and repelled the attackers. (From Eisner [1958], through the courtesy of Dr. T. Eisner.)



## INDEX

Plate and page numbers in boldface type indicate illustrations. In general, entries are placed in the index as unmodified substantives except where a modifier contributes significantly to the identification of the item (e.g., blue heads, prairie dog). This index should be used in conjunction with the indexed check list of natural associations (pages 290 to 310) because these are not repeated here. All experimental associations are indexed below except those involving *Blatta orientalis*, *Blattella germanica*, and *Periplaneta americana* that are cited on pages that also contain references to the natural associations of these three species.

- Abies* sp., 257  
*Acacia*, 56, 69  
*Acacia farnesiana*, 155, 164  
     *harpophylla*, 55  
     sp., 155  
*Acanthinevania princeps*, 235  
*Acanthocephala*, 203  
*Acanthogyra deplanata*, 7  
*Acaridae*, 217  
*Acarina*, 210, 216  
*Acheta domestica*, 320  
*Achromobacter hyalinum*, 110  
     sp., 110  
*Achromobacteriaceae*, 110  
*Acridotheres tristis*, 281  
*Aerocomia aculeata*, 142  
*Aeromyrmex lobicornis*, 312, 313  
     *hundi*, 312  
     *niger*, 312  
     *octospinosus*, 312  
     *silvestrii*, 312  
*Acropyga acutinervis*, 317  
*Actinocephalidae*, 184  
*Actinomycetaceae*, 124  
*Actinomycetales*, 123  
*Adeleidae*, 184  
*Adelina cryptocerci*, 184-185  
*Aechmaea porteoides*, 144  
*Aerobacter aerogenes*, 111  
     *cloacae*, 112  
     sp., 112  
*Aeschnidae*, 224  
*Agamerion metallica*, 243  
*Agamidae*, 275  
*Agamospirura parahormeticae*, 205  
*Agaricus*, 164  
*Agave*, 43, 57  
*Agelaius xanthomus*, 282  
*Agis orientalis*, 7, 27  
*Aglaopteryx absimilis*, 7, 35, 156, 317  
     *devia*, 7  
     *diaphana*, 7, 35, 36, 145, 146, 290,  
         339  
     *facies*, 7, 35, 156, 290, 317, 318  
     *gemma*, 7, 36, 140, 143, 144, 153,  
         158, 159, 339  
     *vegeta*, 7, 146  
     *ypsilon*, 7, 75  
*Aircraft*, 87-90  
*Alcaligenes faecalis*, 111  
     *recti*, 111  
     *viscosus*, 111  
*Algaroba*, 45, 156, 164  
*Allacta similis*, 7, 36, 75, 276, 290  
*Allothreua maculata*, 223  
*Alluadellina cavernicola*, 7, 17  
*Alluandella cavernicola*, 7  
*Alpinia*, 163  
*Alsophila* sp., 139  
*Alsophilas*, 164  
*Amazonina emarginata*, 7, 36, 146, 158  
*Ameiva exsul*, 275  
     sp., 275  
*Amitermes*, 102  
*Amoeba blattae*, 177  
     *coli*, 178  
     undetermined sp., 181  
*Amoebidae*, 177  
*Amoebina*, 177  
*Amphibia*, 269-272

- Amphibians, 3, 353  
*Amphibolurus barbatus*, 275  
*Amphoromorpha blattina*, 139  
 sp., 139  
*Ampulex*, 2, 256  
*amoena*, 256-257  
*assimilis*, 257  
*canaliculata*, 94, 257-258, 352  
*compressa*, 258-259, 352; pl. 35  
*compressiventris*, 260  
*fasciata*, 259  
*novaruae*, 256  
*ruficornis*, 259  
*siberica*, 260  
*sibirica*, 259  
*sonnerati*, 260  
 Ampulicidae, 256  
 Anacardiaceae, 157  
*Ananas comosus*, 144  
*Anaphothrips* sp., 317  
*Anaplecta ascma*, 7, 36  
*azteca*, 7, 145  
*decepiens*, 7, 36  
*fallax*, 7, 36  
*hemiscotia*, 7, 36  
*lateralis*, 7, 36  
*mexicana*, 7, 145  
 spp., 88, 145, 290  
*Anastatus blattidarum*, 246  
*blattidifurax*, 245  
*floridanus*, 94, 245, 255, 319; pl. 34  
*temipes*, 94, 246, 255, 350  
 Anatidae, 277  
*Anax strenuus*, 224  
*Ancylostoma caninum*, 209  
*ceylanicum*, 209  
*duodenale*, 209  
 Ancylostomidae, 209  
*Androctonus australis*, 211  
*Aneurina tahuata*, 7, 160  
*viridis*, 7, 155, 160, 161  
*Anguillula macrura*, 195  
*Anisogamia*, 26  
 Annato, 159  
*Annetta*, Steamship, 149  
 Anotoidae, 217  
*Anolis carolinensis*, 273, 346  
*crystalellus*, 273  
*equestris*, 273, 345, 346  
*Anolis*—Continued.  
*grahami*, 274  
*leachi*, 274  
*pulchellus*, 273  
*sagrei*, 274  
 sp., 274  
*stratulus*, 274  
 Anseriformes, 277  
 Antagonism, interspecies, 341-343  
 Antbird, 280  
 Antibiotics, 97-98, 346  
 Ants, 57, 266-268, 316, 317, 350  
 Argentine, 268, 319  
 army, 228, 267, 268, 280, 350  
 big-headed, 268  
 carpenter, 267  
 hosts of cockroaches, 311-314  
 predaceous, 266  
 safari, 267  
 wood, 317  
*Aorurus (Thelastoma) appendiculatus*,  
 196  
*diesingi*, 195  
*philippinensis*, 193  
*sphaerolaima*, 194  
*Aotes zonalis*, 284  
*Aotus*, 284  
*Aphaenogaster picea*, 267  
*Aphelocoma coerulescens*, 280  
 Aphids, 62  
*Aphlebia maculata*, 10  
*punctata*, 10  
 Apocynaceae, 161  
*Apolyta*, 9  
*Apotrogia angolensis*, 7, 17  
 Apple, 166  
*Aptera cingulata*, 7  
*fusca*, 7, 290, 329  
*Apteroblatta perplexa*, 7, 18  
 Aquifoliaceae, 158  
 Arachnida, 211  
 Arachnids, 34  
 Araceae, 143  
*Aranea*, 214  
 Araneida, 214  
 Arbor vitae, 44  
 Archiacanthocephala, 203  
*Archiblatta hoevenii*, 7, 329  
*Archimandrita marmorata*, 7, 147  
*tessellata*, 7, 147

- Arenivaga apacha*, 7, 23, 26, 27  
*bolliana*, 7, 23, 26, 27, 37, 290  
*erratica*, 7, 23, 26, 27  
*floridensis*, 7, 24, 37  
*grata*, 7, 17, 18, 37  
*roseni*, 7, 24, 26, 27, 291  
*tonkawa*, 7, 24
- Aristida pennata*, 65, 141
- Aristiger histrio*, 7, 37, 159, 316
- Armadillo, 287
- Army transports, 84
- Arthroleptis variabilis*, 270
- Arthromitaceae, 124
- Arthromitus intestinalis*, 124
- Arthropoda, 210-268
- Arum* sp., 143
- Ascalaphidae, 227
- Ascaridae, 209
- Ascaris lumbricoides*, 209  
 sp., 209  
*sum*, 209
- Ascaroidea, 209
- Aschelminthes, 192, 204, 209
- Ascomycetes, 133
- Asmorrhiza longistylis*, 240
- Asparagus officinalis*, 235
- Aspen, 46, 152, 164
- Aspergillaceae, 129
- Aspergillus flavus*, 130  
*fumigatus*, 130  
*niger*, 130  
 sp., 130, 131  
*sydowi*, 130  
*tamarii*, 130
- Aspiduchus borinquen*, 7, 18, 37, 333-334  
*cavernicola*, 8, 18, 334  
*deplanatus*, 7, 8, 37
- Asplenium nidus*, 44
- Assembling of cockroaches, 331-334
- Associations, 6, 15, 91-96  
 among cockroaches, 324-343  
 biotic, 2, 91, 94-96  
 classification of, 91, 95-96  
 ecological, 14-90, 324-343  
 facultative, 95-96  
 familial, 325-330  
 gregarious, 330-336  
 interspecies, 337-343  
 intraspecies, 336-337
- Associations—Continued.  
 mutualism, 96-102  
 number of, 3, 5  
 obligate, 95  
 obscure, 96, 316-319  
 with man, 70-90
- Astata*, 255
- Ateles dariensis*, 284
- Athel, 39
- Atta cephalotes*, 313  
*fervens*, 313  
*lundi*, 312  
*nigra*, 312  
*octospinosa*, 313  
*sexdens*, 313  
*texana*, 313
- Attacus atlas*, 320
- Attaphila aptera*, 8, 313  
*bergi*, 8, 312, 313  
*flava*, 8, 314  
*fungicola*, 8, 313  
*schuppi*, 8, 312  
*sexdentis*, 8, 313  
 sp., 313
- Atticola mortoni*, 8, 312
- Attraction, intraspecies, 328-334  
 to decaying material, 53, 59-63  
 to honeydew, 62  
 to lights, 52, 61, 64, 66, 79, 81
- Audreia bromeliadarum*, 8, 31, 37, 145  
*jamaicana*, 8, 37  
*marginata*, 11
- Aves, 276-282
- Avicularia avicularia*, 214  
 sp., 214
- "B. aerobia del pseudoedema maligno," 125
- B. alcaligenes beckeri*, 125  
*faecalis*, 111  
*recti*, 111
- "B. del pseudoedema maligno," 125
- B. violaceus*, 106
- Baboon, 286
- Bacillaceae, 120
- Bacilli, colon, 126  
 paracolon, 113
- "Bacillo del barbone dei bufali," 126  
 "proteisimile," 126  
 "similcarbonchio," 126

- "Bacillo"—*Continued*.  
     "similito," 126  
     "tifosimile," 126  
 "Bacillus," 126  
     "subtilis group," 122  
*Bacillus acidi lactici*, 112  
     *albolactis*, 120  
     *alcaligenes faecalis*, 111  
     *anthracis*, 120  
     *bütschlii*, 120  
     *cereus*, 120  
     *circulans*, 120  
     *cloacae*, 112  
     *faccalis alkaligenes*, 111  
     *flacheriae*, 121  
     *lactis aerogenes*, 111  
     *megaterium*, 121  
     *monachae*, 121  
     *periplanetae*, 121  
     *prodigiosus*, 117  
     *radiciformis*, 121  
     *stellatus*, 121  
     *subtilis*, 121  
     *tritus*, 122  
 Bacteria, 2-3, 100-101, 104-127, 346  
     "spirochaetoid," 127  
 Bacteriaceae, 119  
 "Bacterium," 126  
*Bacterium alkaligenes*, 119  
     *delendae-muscae*, 120  
     *haemophosphoreum*, 120  
     *monache*, 121  
     *prodigiosum*, 117  
*Bacteroides uncatu*s, 119  
 Bacteroids, 96-100; pl. 26  
 Badger, 289  
*Balantidium*, 101  
     *blattarum*, 187  
     *coli*, 187  
     *ovatum*, 187  
     *praenucleatum*, 187  
     sp., 187  
*Ballota nigra*, 38  
*Balta godeffroyi*, 8, 37  
     *patula*, 8, 291  
     *platysoma*, 8, 317  
     *quadricaudata*, 8, 37, 141  
     *scripta*, 8, 37, 141, 326  
     *torresiana*, 8, 38, 141  
     *verticalis*, 8, 38, 141  
 Bamboo, 44, 141  
*Bambusicola thoracica*, 277  
 Banana, 36, 40, 53, 54, 58, 66, 82, 146-151, 163, 165, 215  
     blossoms, 36, 41, 56, 57, 146-148  
*Bantua stigmosa*, 8, 99  
 "Barata selvagem," 194, 199, 200  
     "sylvestre," 188, 189  
 "Baratas de pau podre," 200  
*Barbulanympha*, 102  
     *coahoma*, 173  
     *estaboga*, 173  
     *laurabuda*, 174  
     sp., 175  
     *ufalula*, 174  
     *wenyoni*, 174  
 Bark, 36-38, 42, 43, 45-65, 141, 152, 153, 160, 164, 165  
 Bass, large-mouth black, 269  
*Bassariscus astutus*, 288  
 Bat, 77, 283  
     caves, 17-18, 21-23  
 Batrachians, unidentified, 272  
 Bayberry, 43, 44, 152  
*Beauveria bassiana*, 131  
 Bedbug, 321-322  
 Beech, 47, 61, 62  
 Bees, 314, 318  
 Beetles, 26, 34, 57, 63, 91, 229-234, 318, 347, 348  
     black (see *Blatta orientalis*)  
     black larder, 234  
     rhinocerus, 317  
*Bertramia blatellae*, 185  
*Beta maritima*, 47, 153  
     *vulgaris cicla*, 153  
*Binema mirzaia*, 193  
 Birds, 3, 4, 276-282, 353  
     nests, 35, 318  
 Bites, cockroach, 83, 322, 336-337  
     mite, 220  
     spider, 215  
*Bira* sp., 159  
 Bixaceae, 159  
*Blabera fusca*, 8, 322  
*Blaberus atropos*, 8, 18, 38, 125, 147, 203, 204, 291, 322, 344  
     *boliviensis*, 8, 147

*Blaberus*—Continued.

- clarazianus*, 8  
*cranifer* 8, 18, 75, 97, 99, 116-118,  
 132, 138, 291, 322, 330, 333, 336,  
 339, 344; pls. 1, 2, 28  
*cubensis*, 8  
*discoidalis*, 8, 38, 75, 85, 147, 151,  
 163, 291, 318, 330, 334, 339  
*giganteus*, 8, 18, 38, 99, 291; pl. 3  
 "maderae," 11, 248  
 spp., 38, 290, 291

## Blackbird, 282

- Puerto Rican, 282  
 yellow-shouldered, 282

*Blaptica dubia*, 8, 292

## Blastocystidaceae, 133

*Blastocystis hominis*, 133

- sp., 133

"Blattella americana," 108, 110, 119,  
121, 122*Blatta aegyptiaca*, 13

- aethiopica*, 13  
*americana*, 12  
*carai-bea*, 79  
*concinna*, 10  
*humbertiana*, 8  
 (*Shelfordella*) *lateralis*, 8, 18, 38,  
 71, 75, 292  
*melanocephala*, 13  
*notulata*, 10  
*orientalis*, 8, 18, 38, 70-72, 75-76,  
 84, 85, 88, 96, 99, 100, 118, 123,  
 128, 129, 131, 151, 153, 162, 163,  
 190, 204, 205, 212, 219, 222, 224-  
 226, 232, 235, 237, 245, 255, 269,  
 275, 276, 292-293, 320-323, 325-  
 327, 331, 332, 334-336, 338, 341,  
 342, 346, 347, 352; pls. 4, 27  
 sp., 292

## Blattaria, 3, 224

*Blattarum alatarum*, 83*Blattellicola blattellicola*, 193*Blattella bisignata*, 8

- brunneriana*, 11  
*chichimeca*, 10  
*delicatula*, 8  
*germanica*, 8, 17, 18, 39, 70-72, 76,  
 83-85, 87, 88, 96-101, 103-105,  
 114, 118, 119, 124, 126, 131, 143,  
 171, 192, 204, 205, 211, 212, 219,

*Blattella*—Continued.*germanica*—Continued.

- 222, 225-227, 234-236, 240, 241,  
 255, 272, 276, 277, 283, 293-294,  
 320, 321, 323, 324, 328, 331, 332,  
 334, 335, 337-342, 347-349; pls.  
 5, 26, 31  
*humbertiana*, 8, 39, 142, 144, 294,  
 336  
*lituricollis*, 8, 263, 295  
*nahua*, 11  
*schubotzi*, 8, 76  
 spp. 88, 145, 295  
*vaga*, 8, 27, 39, 77, 135, 141, 166,  
 255, 293, 320, 328; pl. 5

*Blatticida ashmeadi*, 243*pulchra*, 243*Blatticidella ashmeadi*, 243*Blatticola*, 199

- aegyptiaca*, 195  
*blattae*, 193-194  
*blatticola*, 193

## "Blattidae sylvestres," 200

*Blattilaelaps nauphoetae*, 216*Blattina concinna*, 10*Blattisocius tineivorus*, 216*triodons*, 216*Blattophila sphaerolaima*, 194

- sphaerolaima* var. *javanica*, 194  
*supellaima*, 194

*Blattotetrastichus hagenowii*, 249

## Bluegills, 269

## Blue heads, 269

## Blue jay, 280, 346

## Bobolink, 282

*Bodo blattae*, 167

- sp., 167

## Bodonidae, 167

## Bog, peat, 46

## Boraginaceae, 161

## Bounty, H. M. S., 83

*Brachygaster*, 350

- minutus*, 235-236, 351

## Bracken, 45, 47

## Brambles, 51, 155

## Breadfruit, 162

## Bream, 269

## Bromeliaceae, 144

Bromeliads, 31, 36, 37, 41, 42, 45, 49,  
50, 54, 56, 57, 68, 144-146, 320

- Brucella abortus*, 119  
*Buboblatta armata*, 8, 145  
 Bucerotidae, 279  
*Bufo funereus*, 270  
     *ictericus*, 270  
     *marinus*, 270, 345, 346, 353  
     *valliceps*, 270  
 Bufonidae, 270  
*Bulhõesia bulhõesi*, 200  
     *icemi*, 200  
     *magalhõesi*, 194  
     *severiano*, 200  
 Bullfrog, 271  
 Burrows, 27  
     cockroach, 55, 58, 67, 68, 328, 344  
     relative humidity in, 26  
     vertebrate, 23-24, 26, 27, 29  
*Bursera simaruba*, 157  
 Burseraceae, 157  
*Busaria blattarum*, 188  
 Busariidae, 187  
 Buthidae, 211  
*Buthus australis*, 211-212  
 Butterfly nests, 66, 156, 317  
*Byrsotria cabreræ*, 8, 40  
     *fumigata*, 8, 19, 40, 225, 333, 354;  
     pl. 6  
  
 Cacao, 43, 52, 53, 55  
 Cacomistle, 288  
 Cafards, 207  
*Cahita boreo*, 8, 40  
     *nahua*, 8, 40  
 Caladium, 66, 143  
 Callithricidae, 285  
*Callithrix chrysoleucos*, 285  
     *chrysolevea*, 285  
     *jacchus*, 285  
*Callitris* sp., 55  
*Calluna vulgaris*, 160  
*Calodexia venteris*, 228  
     spp., 228  
*Caloglyphus spinitarsus*, 217  
     sp., 218  
*Calyptrocordia alba*, 161  
 Camouflage, 344  
*Camponotus femoratus*, 311, 314  
     *maccooki*, 316  
     *maculatus*, 312  
  
*Camponotus*—Continued.  
     *pennsylvanicus*, 267  
     *rufipes*, 312  
*Candida zeylanoides*, 129  
 Canidae, 288  
*Canis familiaris*, 288  
     *latrans*, 288  
*Canna*, 151, 163  
 Cannaceae, 151  
 Cannibalism, 322-324  
*Cantao ocellatus*, 320  
*Canthium barbatum*, 161  
 Capá blanco, 66  
*Capillaria hepatica*, 210  
*Capucinella delicatula*, 147  
 Carabidae, 229  
 Carboniferous, 14  
 Care, maternal, 325-330  
*Caribblatta antigucensis*, 8, 40, 158, 161  
     *cuprea*, 8, 40  
     *delicatula*, 8, 40, 143, 147, 295  
     *hylaea*, 8, 40, 147, 153  
     *imitans*, 8, 41  
     *insularis*, 8, 41, 145, 147, 339  
     *landalei*, 8, 41, 147  
     *lutea*, 23  
     *lutea lutea*, 8, 41, 153, 158, 295  
     *lutea minima*, 8, 42, 143; pl. 7  
     *nebulicola*, 8, 42, 145, 340  
     *orestera*, 8, 151  
     *punctipennis*, 8, 147  
     *punctulata*, 8, 143  
     *reticulosa*, 8, 42  
     spp., 42, 88  
     *stenophrys*, 8, 42, 142, 156  
*Cariblattoides instigator*, 8, 43  
     *suave*, 8, 43  
*Carica papaya*, 159  
 Caricaceae, 159  
 Carnations, 163  
 Carnivora, 288  
*Carpinus orientalis*, 38  
 Caryophanales, 124  
*Casuarina*, 152, 164  
 Casuarinaceae, 152  
 Cat, 4, 289  
     ring-tailed, 288  
 Caterpillars, 319  
*Catopsis fulgens*, 144

- Cattleya*, 151, 162-163  
 Caudata, 269  
 Caves, 16-17  
*Cavia* sp., 288  
 Caviidae, 288  
 Cebidae, 284  
*Cebus apella*, 284  
     *capucinus*, 284  
*Cecropia* sp., 40, 153  
 Cedar, Japanese, 164  
 Centipedes, 3, 222-224, 319  
     house, 222  
*Centruroides gracilis*, 212  
     *hentsi*, 212  
     *vitatus*, 212  
*Cephalobellus brevicaudatum*, 194  
     *magalhãesi*, 194  
*Cephalosporium* sp., 131  
*Ceratinoptera diaphana*, 7  
     *picta*, 8, 43, 159  
*Ceratonia siliqua*, 156  
 Cercopithecidae, 286  
*Cercopithecus* sp., 286, 343  
 Cestoda, 208  
 Chactidae, 212  
*Chaetochloa verticillata*, 142  
*Chaetodactylus* sp., 218  
*Chalceus macrolepidotos*, 269  
 Challenger, H. M. S., 83  
*Chamaeleon chamaeleon*, 275  
     *oustaletti*, 275  
 Chamaeleontidae, 275  
 Chameleon, 275  
 Channel cat, 269  
 Characidae, 269  
*Cheiloncurus viridiscutum*, 244  
 Chelonia, 272  
 Chemotaxis, 331  
 Chenopodiaceae, 153  
 Chestnut, 44, 60-61  
 Chicken, 68, 82, 276, 278  
 Chilicabra, 281  
 Chilomastigidae, 169  
*Chilomastix mesnili*, 169  
 Chilopoda, 222  
 Chimpanzee, 286  
 Chiroptera, 283  
*Chlamydosaurus kingii*, 275  
*Chlorion compressum*, 258  
*Chloris gayana*, 141  
*Chordodes morgani*, 201  
     *pilosus*, 202  
     *puerilis*, 201  
 Chordodidae, 201  
 "Chordotes" *puerilis*, 201  
*Chorisonera barbadensis*, 8, 147  
     *flavipennis*, 8, 43  
     *formosella*, 8, 43, 160  
     *parishi*, 8, 43  
     *plocea*, 8  
     sp., 295  
     *specilliger*, 8, 43  
     *texensis*, 8, 43, 152, 153, 157, 161,  
         316  
     *translucida*, 8, 44  
*Choristima* sp., 9, 295  
*Choristimodes* sp., 9, 295  
*Chromatonotus infuscatus*, 9, 44  
     *notatus*, 9, 44, 77  
*Chromobacterium violaceum*, 106  
 Chrysanthemums, 165  
*Chrysemys picta*, 272  
 Cicadas, 257  
 Ciliata, 186  
 Ciliate, unidentified, 190  
*Cimex lectularius*, 321  
*Cinchona pubescens*, 162, 163  
 Ciniflo, 214  
*Citharexylum villosum*, 43, 161  
*Citrus aurantifolia*, 157  
     *maxima*, 157  
     *sinensis*, 157  
     sp., 157, 164  
 Cleonymidae, 243  
*Clepsidrina blattarum*, 181  
*Clerada apicicornis*, 226  
*Clerodendron trichotomum*, 256-257  
*Clevelandella constricta*, 189  
     *contorta*, 189  
     *clongata*, 189  
     *hastula*, 189  
     *nipponensis*, 189  
     *panesthiac*, 189  
     *parapanesthiac*, 189  
 Clevelandellidae, 102, 189  
*Clevelandia*, 189  
 Clevelandiidae, 189  
*Clostridium fesevi*, 122  
     *lentoputrescens*, 122

*Clostridium*—Continued.

- novyi*, 122  
*perfringens*, 122  
*sporogenes*, 122  
 spp., 122  
*tetani*, 122  
*Clubiona*, 214  
*Cnemidophorus* sp., 275  
 Coati, 288  
 Coccidia, 184  
*Coccidioides periplanetae*, 133  
 Coccinellidae, 348  
 "Coccobacillus," 126  
*Coccobacillus cajae*, 120  
 Cockroach, American (see *Periplaneta americana*)  
   amphibious, 30-33, 48  
   aposymbiotic, 97-99  
   Australian (see *Periplaneta australasiae*)  
   beetle (see *Diploptera punctata*)  
   brown (see *Periplaneta brunnea*)  
   brown-banded (see *Supella supellectilium*)  
   burrowing, 27, 29, 30, 55, 58, 67, 68, 328, 344  
   carnivorous, 6, 14, 319-324, 336  
   cavernicolous, 16-25, 37  
   checklists of, 290-310, 315  
   cinereous (see *Nauphoeta cinerea*)  
   colonies, 75, 327-334  
   commensal, 310-315  
   control, 1, 6, 84, 162, 331, 348  
   Cuban (see *Panchlora nivea*)  
   cypress (see *Diploptera punctata*)  
   dendricolous, 51  
   defenses, 343-348  
   desert, 25-30  
   disease relations, 1, 3, 74  
   domiciliary, 51, 70-90, 322, 331, 338, 349  
   enemies, 2-4, 91, 95-96  
   field (see *Blattella vaga*)  
   Florida (see *Eurycotis floridana*)  
   German (see *Blattella germanica*)  
   harlequin (see *Neostylopyga rhombifolia*)  
   Key West (see *Blaberus craniifer*)

## Cockroach—Continued.

- Madeira (see *Leucophaea madeirae*)  
 myrmecophilous, 310, 311-314  
 odor, 6, 84, 280, 344-347  
 oriental (see *Blatta orientalis*)  
 oviparous, 325-327  
 phytophagous, 68, 162-166  
 predaceous, 319-324  
 predators, escape from, 343  
 ship, 82-87  
 smoky brown (see *Periplaneta fuliginosa*)  
 species, list of, 7-14  
 number of known, iii, 5  
 spotted Mediterranean (see *Ectobius pallidus*)  
 structural habitats of, 70-90  
 Surinam (see *Pycnoscelus surinamensis*)  
 undetermined, 308-310  
 viviparous, 31, 326, 328-330  
 "wood" (except here, usually *Parcoblatta* spp.), 214, 266, 274  
 Coconut, 35, 38, 49, 143  
*Cocos nucifera*, 143  
*Coclosporidium blattellae*, 185  
   *periplanetae*, 168, 176, 177, 185  
*Coenosia basalis*, 229  
*Coffea* sp., 162  
 Coffee, 66, 67  
*Coleolaclaps* sp., 216; pl. 12  
 Coleoptera, 229-234, 348  
 "Colon bacilli," 126  
 Colonies, cockroach, 75, 327-334  
 Colubridae, 276  
 Columbidae, 278  
 Columbiformes, 278  
 Combretaceae, 159  
 Commensalism, 92  
 Commensals, 2-3, 95, 173, 310-314  
   cockroach, check list of, 315  
 Compatibility, interspecies, 337-341  
*Comperia merceti*, 244, 255, 351, 355;  
   pl. 34  
   *merceti* var. *falsicornis*, 244  
 Compositae, 162  
*Compsodes schwarzi*, 9, 27, 316  
*Compsolampra*, 9



- Comptolampra liturata*, 9, 44, 140, 141  
*Conocarpus erectus*, 159  
 Conopidae, 228  
 Control, biological, 1, 6, 348-354  
 Convolvulaceae, 161  
*Coptotermes ceylonicus*, 310  
 Coraciformes, 279  
*Cordaites*, 14  
*Cordia dentata*, 161  
*Cordyceps amazonica*, 134  
     *blattae*, 134  
 Corn, 42, 48, 57, 58  
*Cornus mas*, 38  
 Corvidae, 280  
*Corydia nuptialis*, 14  
 Corynebacteriaceae, 110  
*Corynebacterium diphtheriae*, 110  
*Cosmozosteria lateralis*, 9, 345  
*Costus* sp., 316  
 Cotton, 66, 67, 158, 163  
*Coturnix coturnix japonica*, 277  
 Coxsackie viruses, 103-104  
 Coyote, 288  
 Crappies, 269  
*Crataegus* sp., 155  
 Crickets, 320-321  
     stone, 226  
*Crinum*, 163  
*Cristatithorax*, 244  
*Cryptocercus punctulatus*, 9, 44, 62, 67,  
     100-103, 175-229, 295, 317, 326, 328,  
     339, 354; pl. 8  
     *relictus*, 9, 44  
     spp., 6, 34  
*Cryptomeria*, 45, 140, 164  
 Cucarachero, 281  
 Cucumber, 164  
 Cunoniaceae, 155  
 Cupressaceae, 141  
*Cupressus*, 164  
     *macrocarpa*, 141, 164  
*Cutilia nitida*, 9, 345  
     *soror*, 9, 45, 77, 296  
     sp. near *sedilloti*, 9; pl. 9  
     spp., 45, 296, 319  
*Cyanocitta cristata*, 280, 346  
 Cyatheaceae, 139  
 Cycads, 166  
*Cynopotamus essequibensis*, 269  
 Cyperaceae, 142  
*Cyperus* sp., 142  
 Cypress, 45, 63, 164  
 Cypress pine, 55  
*Cyrilla*, 42  
*Cyrtandra* sp., 161  
*Cyrtocharax magdalenae essequibensis*,  
     269  
*Cyrtotria capucina*, 9, 27  
 Dasypodidae, 287  
*Dasybus novemcinctus*, 287  
 Dates, 39  
 DDT, 278  
 Defenses, cockroach, 343-348  
 Dematiaceae, 132  
*Dendroblatta sobrina*, 9, 45, 316, 330  
*Dendrocopos mahrattensis*, 279  
 Dermaptera, 226  
*Dermestes ater*, 234  
     sp., 234  
 Dermestidae, 234  
 Dermestids, 320  
*Derocalymma cruralis*, 9, 100  
     *lampyrina*, 9, 27  
     *porcellio*, 9, 28  
     *stigmosa*, 8  
*Deropeltis autraniana*, 9, 28  
     *erythropeza*, 9, 19  
     *melanophila*, 9, 28  
     *nigrita*, 9, 28  
 Deserts, 25-30  
*Dicarnosis alferii*, 245  
*Dictamnus fraxinella*, 38  
 Didelphidae, 283  
*Diestrammena apicalis*, 226  
     *japonica*, 226  
 Digenea, 208  
 Dinenymphidae, 170  
 "Diphtheroid I and II," 127  
 "Diplococci," 127  
*Diplococcus pneumoniae*, 109  
 Diplocystidae, 181  
*Diplocystis schneideri*, 168, 181  
     sp., 181; pl. 28  
*Diplogaster*, 192  
 Diplogasteridae, 192  
 Diplogyniidae, 217  
 Diplogyniid, undetermined, 217

- Diploptera dytiscoides*, 9  
*punctata*, 9, 45, 140-142, 152, 155-157, 159, 164, 216, 224-226, 259, 273, 280, 287, 296, 324, 334, 339, 347; pls. 10, 36
- Dipodomys spectabilis spectabilis*, 23
- Diptera, 227
- Disease organisms transmitted by cockroaches, 3
- Dobellina*, 177
- Dog, 288
- Dolichonyx oryzivorus*, 282
- Dolichurus bicolor*, 260  
*corniculus*, 260-261  
*gilberti*, 261  
*greeni*, 261  
*haemorrhous*, 260  
*ignitus*, 261-262  
*stantoni*, 262, 263, 352  
 sp., 262
- Dorylaca rhombifolia*, 11
- Dorylus (Anomma) nigricans* subsp.  
*sjostedi*, 267  
 sp., 267  
*wilverthi*, 267
- Dove, Chinese, 278
- Dragonfly, giant Hawaiian, 224
- Drake (Francis), 83
- Drassodes*, 214
- Drassus* sp., 318
- Dryadoblatta scotti*, 9, 31, 45, 144, 145
- Drynaplaneta*, 319
- Ducks, domestic, 277, 343
- Duguay-Trouin*, Cruiser, 232
- Dyscologamia capensis*, 9  
*chopardi*, 10  
*filosa*, 9  
*wallastoni*, 9
- Dytiscidae, 230
- Earthworms, 319
- Earwigs, undetermined, 226
- Eberthella oedematiens*, 112
- Echinococcus granulosis*, 208
- Eciton burchelli*, 268, 280  
 sp., 228
- Ecology, 14-96, 324-343
- "*Ectobia*" spp., 135
- Ectobia livida*, 232
- Ectobius africanus*, 9, 45  
*albicinctus*, 9, 46  
*duskei*, 9, 46, 77  
*ericetorum*, 9  
*germanicus*, 8  
*lapponicus*, 9, 46, 83, 100, 152, 160, 164, 296, 340  
*livens*, 9  
*lividus*, 9  
*lucidus*, 9, 340  
*nicaeensis*, 9, 46  
*nigripes*, 256  
*pallidus*, 9, 19, 47, 77, 100, 140, 153, 161, 296, 340; pls. 7, 29  
*panzeri*, 9, 47, 153, 160, 296  
*panzeri* var. *nigripes*, 9  
*perspicillaris*, 9  
*semenovi*, 9, 47, 152  
 spp., 19, 214, 297  
*sylvester*, 9, 47, 326, 340  
*sylvestris*, 9  
*tadsihicus*, 9, 48  
*vittiventer*, 9, 19, 48  
*vittiventris*, 9
- Edentata, 287
- Elcagnus*, 48
- Elcutheroda dytiscoides*, 9
- Ellipsoidion affine*, 9, 48, 297, 327  
*aurantium*, 9  
*australe*, 9, 48, 155, 160, 297, 327  
*bicolor*, 9, 48, 142  
*pellucidum*, 9  
*simulans*, 9, 48, 141  
 spp., 35, 48  
*variegatum*, 9, 329
- Elm, 38
- Embadomonas blattae*, 167
- Embryophyta siphonogama, 140
- Emydidae, 272
- Encephalomyelitis virus, mouse, 104
- Encyrtidae, 94, 243, 245
- Endamoeba blattae*, 101, 102, 168, 177-178  
*coli*, 178  
*javanica*, 178  
*philippinensis*, 178  
*thomsoni*, 179  
 versus *Entamoeba*, 177
- Endamoebidae, 177

- Endolimax blattae*, 101, 180  
*nana*, 180  
 sp., 180  
 Endomycetales, 133  
*Entamoeba blattae*, 177  
*blattarum*, 177  
*coli*, 178, 179  
*histolytica*, 179  
*nana*, 180  
*pitheci*, 179  
 sp., 179-180  
*thomsoni*, 179  
*Entedon hagenovii*, 236, 249  
 Enterobacteriaceae, 111  
*Enterobius vermicularis*, 209  
*Enterococcus*, 109  
 Entomophthorales, 133  
*Ephestia kühlmiella*, 99  
*Epilampra abdomen-nigrum*, 9, 31, 48,  
 77, 141, 147, 160, 164, 297  
*annandalei*, 9, 31-32  
*azteca*, 9, 48  
*conferta*, 9, 297  
*conspersa*, 9, 145  
*grisea*, 9, 100  
*maya*, 9, 85, 145, 147  
*mexicana*, 9, 147  
*mona*, 9, 48, 144  
*notabilis*, 9, 319  
*sodalis*, 9, 145  
 spp., 9, 32, 85, 89, 145-147, 263,  
 297, 326, 344  
*tainana*, 9, 49  
*wheeleri*, 9, 49, 297  
 Epilamprinae, 30, 326, 348  
 unidentified, 33  
*Epimys norvegicus*, 287  
 Epiphytes, 34, 44 (see also Bromeli-  
 lids)  
*Epomphaloides ischnopterae*, 249  
*Eremoblatta subdiaphana*, 9, 28, 316  
*Ergaula capensis*, 9, 49, 77, 311  
*scarabaeoides*, 9, 19  
 Ericaceae, 160  
 Erinaceidae, 283  
*Erinaceus europaeus*, 283  
 sp., 283  
*Erythrina glauca*, 35, 156  
*Erythrocebus patas patas*, 180  
*Escala circumducta*, 13  
*longiuscula*, 13  
 sp., 10, 297  
*Escherichia coli*, 112  
*coli* var. *acidilactici*, 112  
*coli* var. *communior*, 113  
*freundii*, 113  
*intermedium*, 113  
 "Espino rubial," 66, 155  
*Estrildine* sp., 318  
*Euandrobatta palpalis*, 10, 28  
 Eubacteriales, 104  
*Eublaberus posticus*, 10, 77, 89  
 Eucalyptus, 48, 231  
*Eucalyptus* sp., 160  
*Eucharis*, 163  
*Eucomonympha*, 102  
*inla*, 175, 176  
 Eucomonymphidae, 176  
*Endromiella bicolorata*, 10, 49  
*calcarata*, 10, 147  
*Eugenia aromatica*, 160  
*Euglena* sp., 166  
 Euglenidae, 166  
 Euglenoidina, 166  
 Eulophidae, 94, 248  
*Eulophus*, 250, 351  
 Eupelmidae, 94, 210, 245  
*Eupelmus atriflagellum*, 247  
 sp., 247  
 Euphorbiaceae, 157  
*Euphyllodromia angustata*, 10, 147  
*liturifera*, 10, 49  
*decastigmata*, 10  
*Euryconema paradisa*, 194  
*Eurycotis bananae*, 10, 47  
*biolleyi*, 10, 49, 145, 158  
*carai-bea*, 10, 147  
*carbonaria*, 10  
*decipiens*, 10, 49, 346  
*dimidiata*, 10, 49, 147  
*ferrum-quinum*, 10, 49  
*floridana*, 6, 10, 49-50, 77, 100, 140,  
 143, 144, 152, 162, 166, 171, 224,  
 255, 280, 297, 319, 326, 333, 334,  
 338, 339, 341, 345, 346; pls. 11,  
 29, 34  
*galeoides*, 10, 50  
*improcera*, 10, 297

- Eurycotis*—Continued.  
*kevani*, 10, 50, 158  
*lixa*, 10, 147  
*manni*, 10, 298  
*opaca*, 10, 50  
*sabalianus*, 10
- Euscorpis carpathicus*, 212  
*germanus*, 212  
*italicus italicus*, 213
- Euthlastoblatta abortiva*, 10, 24, 50, 143  
*Euthyrrhapha nigra*, 10, 19  
*pacifica*, 10, 77
- Eutrichomastix* sp., 169  
*Eutrichosomella blattophaga*, 245
- Evania*, 237, 350  
*abyssinica*, 239  
*appendigaster*, 235, 236-237, 238,  
239, 350-352  
*desjardinsii*, 236  
*dimidiata*, 239  
*impressa*, 242  
*laevigata*, 236  
*minuta*, 235  
*princeps*, 235  
*punctata*, 240  
*sericea*, 242  
sp., 237, 251  
*subspinosa*, 239
- Evaniidae, 93, 234-243  
*Exothea paniculata*, 36, 158  
Eyeworm, chicken, 68, 164, 204-205,  
277, 278, 343
- Fagaceae, 152  
Felidae, 289  
*Felis catus*, 289  
*pardalis mearnsi*, 290
- Fennel, 237  
Fern, 44, 140, 164  
Fig, 344  
Fighting, intraspecies, 323, 336-337  
Filarien, 202  
Fir, Scotch, 140  
Fish, 3, 268-269  
Flacourtiaceae, 159  
Flagellate, unidentified, 176  
Flies, conopid, 228  
ichneumon, 236  
muscid, 229
- Flies—Continued.  
phorid, 227  
sand, 322  
sarcophagid, 229  
tachinid, 228
- Foeniculum vulgare*, 237  
*Fondia* sp., 318
- Food, cockroaches as human, 286-287  
contamination of, 83  
of cockroaches, 16, 21, 31, 32, 45,  
68, 72, 77, 83, 87, 162-166, 314,  
318, 319-324
- Forficulid, 339  
Forficulidae, 226  
*Formica*, 267  
*omnivora*, 268  
*rufa*, 316  
*rufibarbis*, 312  
sp., 316  
*subcyanea*, 312
- Formicariidae, 280  
Formicas, 316  
Formicidae, 267, 311  
Formicinae, 311
- Fossils, 14  
Fowl, guinea, 343  
jungle, 277
- Fox, 288  
*Freycinetia* sp., 141  
Fringillidae, 282  
Frogs, 4, 270-272  
tree, 270, 353
- Fungi, 3, 127-139  
hyperparasitic in protozoa, 178,  
188  
Imperfecti, 129  
Fungus gardens, 313  
*Fusififormis lophomonadis*, 119, 173
- Galebia aegyptiaca*, 195  
*Galerita janus*, 347  
Galliformes, 277  
*Gallus* sp., 277  
*Gamocystis tenax*, 168, 184  
Geckos, 273, 354  
*Gekko gekko*, 272

- Gekkonidae, 272  
*Geomys* sp., 24  
*Geoscapheus robustus*, 10, 319, 344  
*Geotrichum candidum*, 131  
 Geraniaceae, 156  
 Geraniums, 156, 164  
 Gesneriaceae, 161  
*Giardia intestinalis*, 171  
   sp., 172  
 Ginger, wild, 151  
 Glands, secretory, 345-347  
*Glomeropitcairnia erectiflora*, 31, 144  
 Glyciphagidae, 218  
 Goat, 319  
 Goldenrod, 162  
*Gongylonema ingluvicola*, 205  
   *neoplasticum*, 191, 206, 287  
   *pulchrum*, 192, 206  
   sp., 206  
 Gopher, pocket, 24  
 Gordiaceo, 202  
 Gordian worms, undetermined, 202; pl. 29  
 Gordiidae, 201  
 Gordioidea, 201  
*Gordius*, 192  
   *aquaticus*, 201-202  
   *blattae orientalis*, 202  
   *orientalis*, 202  
   *pilosus*, 202  
   *raphaelis*, 202  
   sp., 202  
*Gossypium* spp., 158  
 "Gram positive rods," 127  
 Gramineae, 141  
 Grapefruit, 66, 67  
*Graptoblatta notulata*, 10, 50-51, 141, 147, 151, 158-161, 163, 298, 339  
 Grass, 37, 40, 42-53, 55, 59-62, 64-66, 69, 141-142  
   bunch, 64  
   desert, 27-30  
   feather, 46  
   marram, 47  
   Rhodes, 39, 141  
   saw, 42, 50  
   wire, 41, 52  
 Grassquit, Carib, 282  
 Greenhouses, 68, 80, 81, 155, 157, 162-165, 342  
*Gregarina blaberae*, 184  
   *blattae orientalis*, 181  
   *blattarum*, 168, 181-182  
   *fastidiosa*, 182  
   *gibbsi*, 182  
   *illinensis*, 183  
   *impetuosa*, 183  
   *légeri*, 183  
   *neo-brasiliensis*, 183  
   *ohioensis*, 183  
   *panchlorae*, 183  
   *parcoblattae*, 183  
   *rhyparobiae*, 168, 183  
   *sandoni*, 183  
   *serpentula*, 184  
   *thomasi*, 184  
 Gregarine, 181; pl. 28  
 Gregarinida, 181  
   unidentified, 184  
 Gregarinidae, 181  
 Gregariousness, 328, 330-336  
   physiological effects, 334-335  
*Grevisia*, 144  
*Gromphadorhina laevigata*, 10, 330  
   *portentosa*, 10, 298, 330, 354; pl. 12  
 Gru-gru, 142  
 Grubs, 317, 319  
 Gryllacrididae, 226  
 Guano, 16, 18-23  
 Guanobies, 16-17, 19  
 Guava, 54, 63, 67  
 Guêpe ichneumon, 258  
 Guinea pigs, 288  
 Gum tree, 36, 53, 59, 61, 63, 155  
 Gumbo limbo, 43, 44, 157  
*Gymnasio nudipes*, 279  
*Gymnopithys leucaspis*, 280  
*Gyna kazungulana*, 10, 19  
   *maculipennis*, 10, 19  
   sp., 298  
   *tristis*, 10, 20  
   *vetula*, 10  
 Habitats, 15  
   aquatic, 30-33, 48  
   beach, 36, 42, 47, 52, 53, 58, 63, 69  
   cave, 16-17

Habitats—*Continued.*

- cultivated areas, 38, 39, 53, 58  
 desert, 25-30, 39, 59, 65, 67, 69  
 dumps and rubbish, 38-40, 50, 53,  
 55, 67, 69  
 flatwoods, 37, 41, 42, 53, 60  
 forest, 36-38, 40-47, 49-57, 59-66  
 grassland, 41, 42, 52, 53, 64  
 hammock, 41-43, 50, 52, 53, 59, 60,  
 68  
 marsh, 42, 50  
 outdoor, 33-70  
 rotten wood, 34, 35, 38, 44, 45, 47,  
 49-52, 56-63  
 sand dune, 47, 61  
 sandhills, 36, 41, 42, 47, 50, 52, 60  
 scrub, 36, 37, 40-42, 48, 50, 52, 55,  
 57-60, 62, 66, 67  
 soil, 37, 39, 49, 53, 55, 58, 60, 67,  
 68, 344  
 steppe, 46, 47  
 stones and rock, 29, 31-33, 36-40,  
 43, 45-57, 59, 60, 62, 64, 67-70  
 structures, 70-90  
   aircraft, 87-90, 232  
   land-based, 73-82  
   ships, 82-87, 232-233  
 swamp, 41, 42, 46, 51, 53, 58, 61,  
 63, 66, 68  
 winter, 38-39, 61, 71  
 Hackberry, 50  
*Hadrurus arizonensis*, 213  
 Hamamelidaceae, 155  
*Hammerschmidtella dicsingi*, 124, 190,  
 191, 195-196  
   *neyrae*, 196  
   *neyrai*, 196  
 Haplosporidia, 185  
*Haplosporidium periplanetae*, 185  
*Harpalus pennsylvanicus*, 229  
*Hartmannella blattae*, 177  
 Heather, 46, 47, 160  
*Hebardina concinna*, 10, 278  
 Hedgehog, 4, 283, 354  
*Hedychium*, 163  
*Helianthus* sp., 162  
*Heliconia*, 40  
 Helminths, 2-3, 190-210  
   cockroaches as intermediate hosts,  
   203-207

Helminths—*Continued.*

- cockroaches as primary hosts, 192-  
 202  
 ova carried by cockroaches, 208-  
 210  
*Hemiblabera brunneri*, 10, 51, 156  
*Hemidactylus frenatus*, 272  
 Hemiptera, 226, 348  
*Hemithysocera histrio*, 7  
 Hemlock, 44  
*Henicotyle antillarum*, 10, 51  
*Herpestes javanicus auro-punctatus*, 289  
 sp., 289  
*Herpetomonas periplanetae*, 167  
*Herpomycetes*, 93, 127-129  
   *amazonicus*, 134  
   *anaplectae*, 134  
   *appendiculatus*, 134  
   *arietinus*, 128, 134-135; pl. 27  
   *chactophilus*, 135  
   *chilensis*, 135  
   *diplopterae*, 135  
   *ectobiae*, 135  
   *forficularis*, 135  
   *gracilis*, 135  
   *grenadinus*, 136  
   *leurolestis*, 136  
   *lobopterae*, 136  
   *macropus*, 136  
   *nyctoborae*, 136  
   *panchlorae*, 136  
   *panesthiae*, 136  
   *paranensis*, 136  
   *periplanetae*, 137, 138  
   *phyllodromiae*, 137  
   *platyzosteriae*, 137  
   *stylopygae*, 128, 137-138; pl. 27  
   *supellae*, 138  
   *tricuspidatus*, 138  
   *zanzibarinus*, 138  
*Heterodon contortrix*, 276  
   *platyrhinos*, 276  
*Heterogamia aegyptiaca*, 13  
*Heterogamodes krügeri*, 10, 20  
   *roseni*, 7  
   *rugosa*, 10, 28  
*Heterometrus longemanus*, 211, 213  
*Heteropoda regia*, 215  
   *venatoria*, 215; pl. 30  
 Heteroptera, 318

- Hexamita*, 102  
*cryptocerci*, 171  
*periplanetae*, 171  
 sp., 171  
 Hexamitidae, 171  
 2-hexenal, 6, 280, 345-346  
 Hibiscus, 36, 40, 68, 158  
*Hibiscus rosa-sinensis*, 68, 158  
 Hickory, 53, 60, 61, 63  
*Hierodula tenuidentata*, 224-225, 355;  
 pl. 32  
*Histiostoma feroniarum*, 217  
*Holocompsa azteca*, 10, 77  
*cyanca*, 10, 78  
*fulva*, 10, 298  
*metallica*, 10, 51  
*nitidula*, 10, 78, 148, 339  
*zapoteca*, 10, 20  
*Hololampra bivittata*, 10, 51  
*chavesi*, 10, 51, 155  
*maculata*, 10, 51  
*marginata*, 10, 51  
*punctata*, 10, 298  
 sp., 51  
*Holeleptoblatta* sp., 51, 141  
 Holomastigotidae, 172  
*Holoquiscalus brachypterus*, 282  
 Holotricha, 186  
*Homalodemus cruralis*, 9  
*Homalopteryx laminata*, 10, 52, 151  
*scotti*, 9  
 Hominae, 286  
*Homo sapiens*, 286  
 Honeydew, 237, 242  
 Hookworm, ova, 210  
 Hoplonymphidae, 173  
*Hoplosphoropyga babaulti*, 10, 20  
*Hormetica apolinari*, 10, 51  
*laevigata*, 10, 52, 143, 145, 148  
 spp., 148  
*ventralis*, 10, 148  
*Hormurus caudicula*, 213  
 Hornbill, gray, 279  
 Huckleberry, 43, 57  
 Humidity reactions, 35, 72, 129  
*Hygrocrocis intestinalis*, 124  
 Hygroreceptors, 72  
 Hygrotaxis, 72, 331  
*Hyla cinerea*, 270  
 Hylidae, 270  
 Hymenolepididae, 208  
*Hymenolepis diminuta*, 203  
 sp., 208  
 Hymenoptera, 2, 234, 311  
 cockroach-hunting wasps, 255-266  
 host selection by egg parasites,  
 254-255  
 hosts of commensal cockroaches,  
 311-314  
 predators and parasites of cock-  
 roach eggs, 234-254  
 Hypermastigina, 172  
*Hyperolius picturatus*, 271  
*Hypoaspis* sp., 217  
 Hypocreaceae, 134  
 Hypocreales, 134  
*Hyphorhynchoda*, 146  
*Hyptia dorsalis*, 239  
*harpyoides*, 239; pl. 33  
*reticulata*, 239, 240  
 sp., 240  
*thoracica*, 239, 240  
 Icteridae, 282  
*Icterus portoricensis*, 280  
*Idionympha perissa*, 174  
*Ignabolivaria bilobata*, 10, 52  
 Iguanidae, 273  
*Ilex cassine*, 66, 158  
*coriacea*, 41, 158  
*lucida*, 41, 158  
*rotunda*, 257  
 Incertae sedis, fungi, 139  
 protozoa, 176  
*Inermicapsifer madagascariensis*, 203  
 Infestations of cockroaches, 331  
*Inga laurina*, 35, 156  
*vera*, 35, 66, 67, 156, 317  
 Insecta, 224-268  
 Insectivora, 283  
*Inuus sylvanus*, 286  
 Invertebrates in biological control, 349-  
 352  
*Iodamoeba* sp., 180  
*Iolina nana*, 219  
 Iolinidae, 219  
*Ipomoea tiliasea*, 66, 161  
*Iridomyrmex humilis*, 268, 319

- Ironwood, 164  
*Ischnomyrmex* sp., 316  
*Ischnoptera*, 134-135, 319  
   *borealis*, 12  
   *cavernicola*, 14  
   *couloniana*, 12  
   *deropeltiformis*, 10, 52, 142, 164,  
     298, 316, 336, 355; pl. 12A  
   *divisa*, 12  
   *insolita*, 12  
   *major*, 12  
   *panamae*, 10, 53  
   *pennsylvanica*, 12  
   *podoces*, 10, 53, 340  
   *remyi*, 14  
   *rufa occidentalis*, 10, 78, 145  
   *rufa rufa*, 10, 53, 78, 89, 148, 161,  
     298  
   *rufescens*, 82  
   *schenklingi*, 10, 142  
   spp., 85, 89, 267, 298, 316  
   *uhleriana*, 12  
   *uhleriana fulvescens*, 12  
 Ischnuridae, 213  
 Isoptera, 310  
*Isotricha caulleryi*, 187  
 Isotrichidae, 187  
  
 Jasmine, 45  
*Jasminum pubescens*, 45  
 Jay, blue, 280  
   Florida, 280  
 Júcaro, 66  
 Juniper, 59  
*Juniperus* sp., 65, 141  
*Jussiaea natans*, 160, 164  
  
*Kakerlac schaefferi*, 12  
 Kakkerlac, 260  
*Karyia discoidalis*, 10, 298  
 Kiawe tree, 164  
 Kingbird, grey, 35, 318  
*Klebsiella pneumoniae*, 113  
 Kojukei, 277  
*Kuchinga hemerobina*, 10, 298  
   *rcmota*, 10, 141, 148  
 Küchenschaben, 100, 169, 171-173, 188  
  
 Laboulbeniaceae, 127, 134  
 Laboulbeniales, 134  
  
*Lactobacillus fermenti*, 109  
 Lactobacteriaceae, 109  
 Laelaptidae, 216  
*Lamproblatta albipalpus*, 10, 53, 148  
   *meridionalis*, 10, 53  
 Lampyrid, undetermined, 230; pl. 33  
 Lampyridae, 230  
 Laniidae, 281  
*Lanius ludovicianus*, 281  
 Larvaevoridae, 228  
*Lasius alienus*, 268  
*Lastrea aristata*, 163  
*Latiblattella chichimeca*, 10, 54, 145  
   *lucifrons*, 11, 54, 146, 255  
   *rehni*, 11, 54, 140, 144, 339  
   spp., 85, 148  
   *vitrea*, 11, 143  
   *zapoteca*, 11, 54  
*Latindia armata*, 8  
*Latroectus indistinctus*, 215-216  
   *mactans*, 216  
 Lauraceae, 153  
 Leafhoppers, 320  
 Legumes, 165  
 Leguminosae, 155  
*Leidynema appendiculata*, 124, 190, 191,  
   196-198  
   *appendiculata* var. *americana*, 197  
   *appendiculata* var. *hispana*, 197  
   *appendiculata* var. *indiana*, 197  
   *cranifera*, 198  
   *delatorrei*, 198  
   *nocalum*, 198  
*Leidynemella fusiformis*, 198  
   *panesthiae*, 198  
   *paracranifera*, 198  
*Leioliopisma laterale*, 274  
*Lemur coronatus*, 283  
   *fulvus*, 283  
   *tardigradus*, 284  
 Lemuridae, 283  
*Leontocebus oedipus*, 285  
   *rosalia*, 285  
   *ursulus*, 285  
 Lepidoptera, 316-318  
*Lepomis pallidus*, 260  
*Leptodactylus albilabris*, 271  
   *pentadactylus*, 271



- Leptomonas blaberae*, 167  
 sp., 167  
*Leptopelis calcaratus*, 271  
*rufus*, 271  
*Leptospironympha*, 102  
*cupora*, 172  
*rudis*, 172  
*wachula*, 172  
 Lesser apple worm, 65  
*Leucophaea maderae*, 11, 54, 70, 71, 78,  
 86, 89, 119, 148, 162, 168, 171, 203,  
 204, 213, 224, 236, 247, 299, 322, 329,  
 330, 333, 335, 339, 342, 347; pls. 13,  
 28  
 sp., 299  
*striata*, 13  
*surinamensis*, 13  
*Leurolestes circumvagans*, 11, 78  
*pallidus*, 11, 71, 78, 299, 339  
 Lice, plant, 320  
 Lichens, 47, 51, 56, 64, 153  
 Liliaceae, 146  
 Lily, Brig, 84  
 Lily, Easter, 146, 164  
 Lime, 45, 66, 157, 164  
*Liopicus mahrattensis*, 279  
*Liquidambar styraciflua*, 155  
*Lissoblatta fulgida*, 13, 157  
*Liopeltis biolleyi*, 11, 54, 145  
*bispinosa*, 11, 54, 58, 145, 148  
*deianira*, 11, 54  
*musarum*, 11, 54, 148  
 spp., 334  
 Lizards, 272-276, 353-354  
*Lobogynioides*, 217  
*Lobolampra subaptera*, 11, 55  
*Lobopectera dccipiens*, 11, 55, 100, 299,  
 326, 350  
*dimidiatipes*, 11  
*extranea*, 11  
*sakalava*, 11  
 sp., 299  
*thaxteri*, 11, 55  
*Lobopectera dimidiatipes*, 11, 55, 299,  
 338  
*Locustacarus* sp., 219  
*Lophoblatta araxaka*, 11, 55, 142  
*Lophocerus birostris*, 279  
 Lophomonadidae, 172  
*Lophomonas*, 101  
*blattarum*, 101, 168, 172-173  
*striata*, 101, 119, 168, 173  
*sulcata*, 173  
*Loris tardigradus*, 284  
 Lorisidae, 284  
*Lycolaimus*, 192  
*Lycosa avida*, 216  
*helluo*, 216, 347  
 sp., 216; pl. 30  
 Lycosidae, 216  
 Lygaeidae, 226  
*Lymantria monacha*, 121  
*Macaca cyclopis*, 179  
*mulatta*, 286  
*rhesus*, 286  
*sylvanus*, 286  
 Macaque, 286  
*Macropanesithia rhinoceros*, 11, 55, 344  
*Macrospironympha*, 102  
*xylopletha*, 172  
*Macrotermes barneyi*, 311  
*bellicosus*, 311  
*malaccensis*, 311  
*natalensis*, 311  
 Maize, 55, 64, 142  
*Malleomyces mallei*, 119  
 Malojillo, 31, 48, 141  
 Malpighian tubules, parasites in, 177,  
 185, 186  
 Malvaceae, 158  
*Mamestra oleracca*, 120  
 Mammalia, 283, 354  
 Mammals, 3, 283  
*Mangifera indica*, 157  
 Mangoes, 45, 157, 164  
 Mangrove, 36, 42, 53, 66  
 Mantidae, 224  
 Mantis, Carolina, 225  
 Chinese, 226  
 European, 225  
*Mantis religiosa*, 225  
 Maple, 61-63  
*Marava arachidis*, 339  
*Mareta acutiventris*, 11, 317  
*Martina uahuka*, 11, 142, 155  
*Margattea* sp., 317  
 Marsupialia, 283

- Mastigophora, 166  
*Mastigoproctus giganteus*, 211  
     sp., 211  
 Maze, 335  
 Mediterranean fruitfly, 252  
 Megachilidae, 314  
*Megalixalus fornasinii*, 271  
*Megaloblatta blaberoides*, 11, 55  
     *rufipes*, 11  
*Megalopyge krugii*, 35, 317  
*Megamareta verticalis*, 11, 56, 141  
*Megaselia* sp., 227  
*Melanerpes portoricensis*, 280  
*Melanosilpha capensis*, 11, 299  
 Meleagrididae, 278  
*Meleagris gallopavo*, 278  
*Meles* sp., 289  
*Melipona nigra*, 314  
*Melittobia chalybii*, 248  
*Memmoniella echinata*, 132  
*Mermis*, 192, 202  
 Mermithidae, 192  
 Mermithids, undetermined, 192; pl. 29  
 Mermithoidea, 192  
 Mesquite, 37, 58, 156  
*Mestocharomyia oophaga*, 248  
*Metallyticus semiacneus*, 225  
*Metarrhizium anisopliae*, 131  
*Metrosideros collina*, 160  
*Methana canac*, 11, 56, 326  
     *curviger*, 11, 56, 155, 326  
     *marginalis*, 11, 56, 79, 326  
 Methionine, 101  
 Micrococcaceae, 106  
*Micrococcus aurantiacus*, 106  
     *citreus*, 106  
     *epidermidis*, 106  
     *nigrofaciens*, 106  
     *pyogenes* var. *albus*, 106-107  
     *pyogenes* var. *aureus*, 107  
     spp., 107, 108  
     *urcae*, 107  
 Microhabitats, 16-17, 25-26, 30-31, 33-  
     35, 70-74  
 Microsporidia, 185  
*Microtetrameres helix*, 206  
*Midas rosalia*, 285  
 Mimicry, 6, 347-348  
 Mimosa, 57  
 Mines, 16, 19-21, 23  
*Miroblatta silphoides*, 10  
*Mirotermes*, 102  
 Mites, 2, 3, 211, 216-222, 318, 320  
     cheese, 222  
     cockroach, 219, 221  
     control, 222  
     mushroom, 218  
     unidentified, 220  
 Molossidae, 283  
*Molossus* sp., 283  
*Moluchia* (?) *dahli*, 11, 56  
 Monadidae, 167  
*Monas* sp., 167  
*Monastria biguttata*, 11, 344  
     sp., 299  
 Mongoose, 289, 354  
 Monilaceae, 130  
 Moniliales, 129  
 Moniliformidae, 203  
*Moniliformis dubius*, 203, 270, 271, 276  
     *kalahariensis*, 203  
     *moniliformis*, 191, 204  
 Monkey, 4, 284-286, 343  
     Canal Zone night, 284  
     Darren black spider, 284  
     white-faced, 284  
*Monocercomonas orthopterorum*, 169  
*Monocercomonoides*, 102  
     *globus*, 169  
     *melolonthae*, 168, 169  
     *orthopterorum*, 169-170  
     *panesthae*, 170  
*Monodelphis* sp., 283  
*Mononychoblatta*, 26  
 Moraceae, 153  
 Mosquitoes, 322  
 Moss, 46, 47, 56, 64  
     Spanish, 54, 144  
 "Mouche bleue, La," 260  
 Mouse, 103-104  
     sand, 24  
     white-footed, 24, 205  
*Mucor guilliermondii*, 132  
     sp., 132  
 Mucoraceae, 132  
 Mucorales, 132  
 Muridae, 287  
 Murorinae, 129

- Mus decumanus*, 287  
     *musculus*, 287  
*Musa* (see banana)  
 Musaceae, 146  
 Muscidae, 229  
 Mustelidae, 289  
 Mutant, white-eyed, 21  
 Mutualism, 92, 96-102  
 Mutuals, 95  
*Muzoa madida*, 11, 56  
 Mycetozoa, 176  
 Mycobacteriaceae, 123  
*Mycobacterium avium*, 123  
     *friedmannii*, 123  
     *lacticola*, 123  
     *leprae*, 123  
     *lepraemurium*, 123  
     *phlei*, 123  
     *piscium*, 124  
     spp., 124  
     *tuberculosis*, 124  
 Myna (mynah), 281  
*Myrica cerifera*, 43, 152  
 Myricaceae, 152  
*Myrmeblattina longipes*, 11, 314  
*Myrmecoblatta rehni*, 11, 312  
     *wheeleri*, 11, 314  
 Myrmecophiles, 311-314, 316  
*Myrmecaria natalensis*, 316  
 Myrmicinae, 312  
 Myrtaceae, 160  
  
*Namablatta bitaeniata*, 11, 28  
*Nasua narica*, 288  
     *nasua*, 288  
     sp., 289  
*Nasutitermes costalis*, 317  
*Nauclea nigra*, 11, 56, 148, 326, 327  
*Nauphoeta bivittata*, 11  
     *brazzae*, 11  
     *cinerea*, 11, 70, 79, 86, 89, 100, 115,  
     116, 123, 162, 163, 192, 224-226,  
     259, 299, 324, 330, 335, 337, 339;  
     pl. 14  
     *flexivitta*, 11, 148, 163  
     *punctipennis*, 11, 28  
*Necator americanus*, 210  
*Nectandra coriacea*, 43, 153  
*Neisseria meningitidis*, 109  
     Neisseriaceae, 109  
*Nelipophygus ramsdeni*, 11, 56  
 Nematoda, 192, 204, 209  
 Nematodes, 2-3, 190-192, 204, 209  
     undetermined, 201  
 Nematomorpha, 201  
*Necoaplectana chresima*, 192-193  
     sp., 192  
*Neoblattella brunneriana*, 11, 145  
     *carcinus*, 11, 148  
     *celeripes*, 11, 148, 324  
     *detersa*, 11, 56, 148  
     *dryas*, 11, 56, 145, 160, 340  
     *eurydice*, 11, 57, 145, 340  
     *fratercula*, 11, 86, 145, 148  
     *fraterna*, 11, 86  
     *grossbecki*, 11, 57, 145  
     *laodamia*, 11, 148  
     *nahua*, 11, 86, 145  
     *proserpina*, 11, 57, 145, 160, 339  
     *semota*, 11, 57, 148  
     spp., 79, 86, 89, 148, 149, 324  
     *tridens*, 11, 148  
     *vatia*, 11, 148  
*Neonephrites partiniger*, 230  
*Necorhipidius neoxenus*, 230  
*Neostylopyga rhombifolia*, 11, 70, 77,  
     79, 86, 138, 209, 210, 224, 255, 259,  
     272, 273, 280, 300, 346; pl. 15  
*Neotoma* sp., 23-25, 37, 50  
 Nepenthaceae, 154  
*Nepenthes ampularia*, 154  
     *gracilis*, 154  
     sp., 154  
*Nephrites australis*, 231  
     *nitidus* Riek not Shuckard, 231  
     sp., 231  
 Nepidae, 227  
*Nesomylacris cubensis*, 11, 57  
     *relicha*, 11, 57, 145  
 Nests, ant, 27, 311-314, 316  
     bird, 35, 318  
     insect, 35, 43, 66, 67, 69, 156, 317,  
     318  
     rodent, 23-25, 37, 50  
     spider, 215-216, 317  
 Neuroptera, 227  
*Nicotiana* sp., 161  
*Nocardia* sp., 124

- "Nocticola" *azteca*, 149  
*Nocticola*, 17, 149  
     *bolivari*, 11, 17, 57  
     *cacca*, 11, 20  
     *decaryi*, 11, 20  
     *simoni*, 12, 20  
     *simensis*, 12, 311  
     *termitophila*, 12, 311  
*Nosema periplanctae*, 185, 186  
 Nosematidae, 185  
*Nothoblatta wasmanni*, 12, 312  
*Notila proteus*, 170  
*Natolampra antillarum*, 12, 144, 159  
*Nucleophaga* sp., 178  
*Nyctibora azteca*, 12, 149  
     *brunnea*, 12, 145  
     *holosericca*, 12, 149  
     *laevigata*, 12, 57, 145, 149, 339  
     *latipennis*, 12  
     *lutzi*, 12, 57, 145, 317  
     *mexicana*, 12, 149  
     *noctivaga*, 12, 86, 100, 145, 149  
     *obscura*, 12, 57, 149, 300  
     *sericca*, 12, 149  
     spp., 86, 149, 300  
     *stygia*, 12, 58, 156  
     *tomentosa*, 12, 300  
*Nyctotherus*, 92, 101, 102  
     *buissoni*, 188  
     *ovalis*, 101, 102, 168, 188  
     *uichanci*, 188  
     *viannai*, 189  
*Nymphytiria*, 26  
  
 Oak, 36-38, 41, 43, 44, 46, 47, 52, 53,  
     59-66, 152-153  
 Oats, wild, 52, 142  
 Ocelot, 290  
*Ocneria dispar*, 126  
*Ocotea catesbyana*, 43, 153  
*Oetomitus periplanctae*, 171  
 Odonata, 224  
*Odontomachus affinis*, 314  
     *clarus*, 316  
     *haematodes insularis* var. *palleus*,  
         316  
*Odontotermes* sp., 311  
 Oikomonadidae, 166  
     *Oikomonas blattarum*, 166  
         sp., 166, 167  
 Oligacanthorhynchidae, 203  
 Onagraceae, 160  
*Oniscosoma granicollis*, 12, 300  
     spp., 58, 344  
 Oöthecae, concealment of, 47, 61, 63,  
     325-327  
*Ophion luteus*, 261  
*Opisthoptatia maculata*, 12, 30, 32-33  
     *orientalis*, 12, 33, 58  
 Orange, 45, 157, 164  
 Orangutan, 70  
 Orchidaceae, 151  
 Orchids, 151, 162-163, 164, 237  
 Origins of domiciliary cockroaches, 70-  
     71  
 Oriole, Puerto Rican, 280  
 Oriolidae, 280  
 Orthoptera, 2, 15, 16, 25, 34, 85, 88, 224  
*Oulopteryx meliponarum*, 12, 314  
 Ovipositor, cockroach, 15  
 Owls, 276, 353  
     bare-legged, 279  
*Oxyhaloa buprestoides*, 12, 70, 79, 86  
     *deusta*, 12, 149  
 Oxymonadidae, 170  
*Oxymonas*, 102  
     *doroaxostylus*, 170  
     *nana*, 170  
*Oxyspirura masoni*, 68, 191, 204-205,  
     278  
 Oxyuridae, 209  
*Oxyuris aegyptiaca*, 195  
     *australasiae*, 199  
     *blattae*, 193, 196  
     *blattae orientalis*, 195, 196  
     *blatticola*, 193  
     *bulhõesi*, 200  
     *diesingi*, 195  
     (?) *heterogamiae*, 199  
     *künckeli*, 199  
     *macrura*, 195  
     *panesthiac*, 198  
 Oxyuroidea, 193, 204, 209  
  
*Palamniacus*, 211  
*Palissota*, 34  
*Paliurus aculeatus*, 38

- Pallasiomys meridionalis pennicilliger*, 24
- Palmae, 141
- Palmetto, 37, 49, 50, 57, 62, 64, 67, 166
- Palms, 45, 50, 52, 58, 64, 143, 150, 164  
coconut, 36, 40, 42, 50, 53, 56, 58, 64, 68, 143  
date, 143  
royal, 54, 143  
sago, 166
- Pan* sp., 286
- Panchlora antillarum*, 12, 58, 143, 149  
*cubensis*, 12  
*exoleta*, 12, 150, 300  
*fraterna*, 12, 150  
*maderae*, 11  
*nivea*, 12, 58, 79, 86, 89, 142, 150, 300; pl. 16  
*peruana*, 12, 150  
*sagax*, 12, 58, 150  
spp., 150, 324  
*virescens*, 12, 150
- Panchlorinae, 231
- Pandanaceae, 141
- Pandanus*, 51, 141, 150
- Panesthia*, 102  
*angustipennis*, 12, 100, 300  
*australis*, 12, 58, 301, 327, 354; pl. 8  
"brevicollis," 194  
*javanica*, 12  
*laevicollis*, 12, 58, 301, 327  
*lobipennis*, 12, 301  
spp., 301, 328  
*spadica*, 12, 301
- Panicum barbinode*, 141  
*purpurascens*, 141
- Papayas, 45, 159, 164
- Papio papio*, 286
- Parabuthus capensis*, 212
- Parachordodes raphaelis*, 202
- Paraclevelandia brevis*, 190  
*simplex*, 190
- Paracolobactrum aerogenoides*, 113  
*coliforme*, 113  
spp., 113
- Paradisea papuana*, 280
- Parahormetica bilobata*, 12, 301
- Parameciidae 186
- Paramecium* sp., 186-187
- Paranephrites xenus*, 230
- Parapolyphaga erectipilis*, 9-10
- Parasites, 91, 95-96; pls. 16, 27, 29, 35  
cockroach egg, 2, 234-254, 350-352; pls. 33, 34  
host selection by, 254-255
- Parasitism, 91-94
- Parcoblatta*, 350  
*americana*, 12, 267  
*bolliana*, 12, 59, 338  
*caudelli*, 12, 59  
*desertae*, 12, 25, 29, 59, 316  
*divisa*, 12, 59, 140, 152, 153, 155  
*fulvescens*, 12, 24, 59-60, 79, 140  
*lata*, 12, 60, 79, 100, 140, 152, 301, 333, 339  
*notha*, 12, 80  
*pennsylvanica*, 12, 15, 61, 80, 100, 152, 153, 257, 302, 318, 319, 327, 333, 339; pl. 17  
spp., 17, 20, 63, 144, 206, 302, 316, 333, 336  
*uhleriana*, 12, 15, 61-62, 100, 302, 339; pls. 18, 33  
*virginica*, 12, 15, 62-63, 100, 230, 255, 257, 258, 302, 316, 323, 333; pls. 17, 27, 33  
*zebra*, 12, 63, 140, 155
- Parinarium*, 34
- Parsley, 237
- Parsnip, 240
- Partridge, 278
- Parvobacteriaceae, 119
- Passer domesticus*, 282
- Passeriformes, 280
- Passiflora* sp., 37, 159
- Passifloraceae, 159
- Pasteurella multocida*, 119  
*pestis*, 119
- Pastinaca sativa*, 240
- Paxylomma buccata*, 255
- p-benzoquinone, 216, 347
- p-chlorophenyl, p-chlorobenzene sulfonate, 222
- Pedipalpida, 211
- Pelmatosilpha coriacea*, 12, 63, 142, 150, 151, 160  
*kevani*, 12, 63

- Pelmatosilpha*—Continued.  
*marginalis*, 12, 150, 326  
*purpurascens*, 12, 63, 150, 326  
*rotundata*, 12, 145  
*vagabunda*, 12, 150
- Peltomyces blattellae*, 176  
*periplanetae*, 176-177
- Penicillium* sp., 131
- Periplaneta americana*, 12, 17, 20, 63-64, 70, 71, 80, 83, 84, 87, 89, 98-101, 103, 104, 106, 126, 129, 143, 150, 151, 156, 162, 163, 166, 190, 191, 205, 211-213, 223, 225, 226, 229, 245, 255, 271, 272, 276, 280, 302-304, 318, 320, 321, 323-327, 332, 334-336, 338-340, 342, 346-348, 350-352, 354; pls. 19, 33, 34, 35  
*australasiac*, 12, 21, 55, 64, 70, 71, 80, 87, 89, 100, 105, 115, 117, 123, 143, 150, 151, 153, 158, 159, 163, 209, 210, 214, 225, 304-305, 318-320, 323, 326, 327, 333, 335, 338, 339, 341, 342, 348, 350, 351, 354; pls. 20, 32  
*brunnea*, 12, 64, 70, 80, 150, 153, 171, 305, 323, 325-326, 340, 346; pl. 21  
*cavernicola*, 12, 16, 21  
*fortipes*, 13  
*fuliginosa*, 12, 64, 81, 158, 164, 251, 277, 305, 327, 335, 338; pl. 22  
*ignota*, 12, 81, 115, 327  
*lata*, 12, 21  
*orientalis*, 8  
*picea*, 12  
 spp., 21, 90, 305-306, 317, 352  
*tartara*, 8
- Periplaneticola mirzaia*, 193
- Perisphaerus armadillo*, 12, 329  
*glomeriformis*, 12, 329, 347  
 sp., 21, 329
- Periwinkle, 47
- Permian, 14
- Perodicticus potto*, 284
- Peromyscus leucopus noveboracensis*, 205  
*polionotus rhoadsi*, 24
- Petitia domingensis*, 66, 317
- Petroselinum crispum*, 237
- Phaetalia pallida*, 12, 81
- Phasianidae, 277
- Phasianus calchicus karpowi*, 277  
 sp., 277
- Pheasants, 277
- Pheidole megacephala*, 268
- Phidon* (?) *dubius*, 13, 64
- Phileciton longipes*, 314
- Philip*, Ship, 83
- Philodromus pernix*, 318
- Phlebotomus pallens*, 13, 329
- Phlebotomus papatasi*, 322
- Phoenix dactylifera*, 143
- Pholadoblatta inusitata*, 13, 316
- Phoraspidae, 329
- Phoraspis* sp., 64, 142
- Phoridae, 227
- Phormictopus cancerides*, 214
- Phorticolea boliviae*, 13, 311, 314  
*testacea*, 13, 312
- Phryganoporus*, 317
- Phycomycetes, 132
- Phyllodromia germanica*, 8  
*hemerobina*, 10  
*hieroglyphica*, 10  
*humbertiana*, 8  
*nigrocincta*, 14  
*obtusata*, 7  
*parenthesis*, 14  
 spp., 306, 352  
*supplectilium*, 13-14  
*treitliana*, 13, 245
- Phyllodromica brevipennis*, 13, 64  
*gracca*, 13, 65  
*irinae*, 13, 65  
*maculata*, 13, 65  
*megerlei*, 13, 65, 153  
*polita*, 13, 65  
*pygmaea*, 13, 65, 141  
*tartara*, 13, 65  
*tartara nigrescens*, 13, 65, 141, 162
- Physaloptera hispida*, 191, 207  
*maxillaris*, 191, 207, 288, 289  
*praeputialis*, 207  
*rara*, 191, 207, 288, 289  
*turgida*, 191, 207
- Physalopteridae, 207
- Physignathus lesueurii*, 275
- Phytoseiidae, 216

- Picidae, 279  
 Piciformes, 279  
 Pigeon, 279, 343  
*Pileocephalus blaberae*, 184  
*Pilocrocis secernalis*, 66, 317  
*Pimeliaphilus podapoliphagus*, 219-  
 221, 320  
 Pimelodidae, 268  
 Pinaceae, 140  
 Pine, 36, 41-44, 46, 47, 49-54, 57, 59-67,  
 140  
 Pineapple, 39, 45, 68, 141, 165  
*Pinus australis*, 140  
     *caribaea*, 50, 52, 53, 59, 64, 140  
     *clausa*, 53, 140  
     *echinata*, 140  
     spp., 40  
     *sylvestris*, 140  
 Pisces, 268  
*Plagiotoma blattarum*, 188  
 Plants, carnivorous, 154  
     damage to, by cockroaches, 162-  
     166  
     higher, 139-162  
     pitcher, 154  
 Platyhelminthes, 208  
*Platyzoasteria analis*, 13, 306  
     *armata*, 13, 100  
     *bifida*, 13, 151  
     *castanea*, 13, 65, 306, 345  
     *ingens*, 10  
     *novae seelandiae*, 13, 65, 306, 321,  
     346; pl. 23  
     *novae-zealandiae*, 13  
     *sabalianus*, 10  
     *scabra*, 13, 306  
     sp., 306  
*Plectoptera dominicae*, 13, 66, 157  
     *dorsalis*, 13, 66, 67, 81, 142, 143,  
     151, 155-158, 160, 161, 317  
     *floridana*, 13  
     *infulata*, 13, 66, 142, 155, 156-158,  
     317  
     *lacerna*, 13, 66, 140, 153  
     *perscita*, 13, 66, 157  
     *poeyi*, 13, 66, 158, 159  
     *porcellana*, 13, 66, 157, 162  
     *pygmaea*, 13, 66  
     *Plectoptera*—Continued.  
         *rhabdota*, 13, 66, 67, 142, 155-158,  
         160, 317  
         sp., 306  
         *vermiculata*, 13, 67, 140  
*Pleistophora periplanetae*, 186  
*Plethodon glutinosus*, 269  
 Plethodontidae, 269  
*Plistophora kudoii*, 185-186  
     *periplanetae*, 177, 185, 186  
     sp., 186  
 Ploceinae, 318  
*Ploceus* sp., 318  
*Plumiger histrio*, 7  
 Plumilla, 35  
*Pneumococcus*, 109  
*Podapolipodidae*, 219  
*Podium abdominale*, 265  
     *carolina*, 265  
     *dubium*, 265  
     *flavipenne*, 265-266  
     *haematogastrum*, 263, 266, 352  
     *luctuosum*, 266  
     *rufipes*, 266  
     sp., 266  
*Podocarpus*, 42  
*Pogonomyrmex badius*, 346, 347; pl.  
 36  
*Poinsettia* sp., 157  
 Poinsettias, 164  
 Polecat, 4  
 Poliomyelitis viruses, 3, 103  
*Polistes*, 318, 319  
*Polybia pygmaea*, 314  
 "Polygamia" *aegyptiaca*, 13  
     *roseni*, 7  
 Polymastigidae, 169  
 Polymastigina, 169  
*Polymastix*, 101  
*Polyphaga aegyptiaca*, 13, 21, 24, 25,  
 29, 67, 81, 100, 190, 306  
     *indica*, 13, 24, 29, 317  
     *pellucida*, 13  
     *saussurei*, 13, 24, 29, 67, 71, 81,  
     114, 115, 117-119, 306  
     sp., 21  
 Polyphagids, 344  
 Polyphaginae, 25  
 Polypodiaceae, 140

- Polystichum aristatum*, 163  
*Polyzosteria analis*, 13  
     *limbata*, 13, 67  
     *melanaria*, 13, 306  
 Pomarrosa, 160  
 Pompilidae, 256  
*Pompilus braccatus*, 256  
     sp., 256  
 Ponerinae, 314  
 Pongidae, 286  
 Ponies, pit (mine), 16, 23  
*Populus diversifolia*, 152  
     *euphratica*, 47, 152  
     sp., 152  
*Poroblatta nigra*, 11  
     spp., 67  
*Potamotrygon humboldti*, 268  
     *hystrix*, 268  
 Potamotrygonidae, 268  
 Potato, 165  
 Potto, 284  
 Poultry, 276-278, 353  
 Prairie dog, 24  
 Predation, interspecies, 92, 319-322  
     intraspecies, 92, 322-324  
 Predatism, 91-95  
 Predators, 91, 96, 319  
     defense against, 343-348  
     of cockroach eggs, 234  
 Prey, experimental, 4  
     natural, 4  
 Primates, 283  
*Pritchardia*, 64, 163  
 Privies (latrines), cockroaches in, 74,  
     80, 81, 178, 340  
 Procyonidae, 288  
*Prodenia litula*, 320  
*Prolabia*, 339  
*Prolophomonas tocopola*, 173  
*Prosevania punctata*, 240-242, 254-255,  
     351; pl. 33  
*Prasoplecta*, 348  
*Prosthenorchis elegans*, 203, 283, 285,  
     286, 288-290  
     *spirula*, 203, 283, 286, 288-290  
*Proteus mirabilis*, 114  
     *morganii*, 114  
     *rettgeri*, 114  
     spp., 114  
     *vulgaris*, 114  
*Protomagalhaesia serpentula*, 168, 184  
*Protomonadina*, 166  
*Protospirura bonnei*, 206  
     *columbiana*, 206  
     *muricola*, 191, 206, 284  
 Protozoa, 2, 92, 101-103, 166-190  
     cultured in vitro, 170, 178, 179, 188  
*Protrelleta floridana*, 199  
*Protrellina*, 199  
     *aurifluus*, 199  
     *australasiae*, 199  
     *galebi*, 199  
     *künckeli*, 199  
     *manni*, 200  
     *phyllodromi*, 200  
*Protrelloides paradoxa*, 200  
*Protrellus aureus*, 199  
     *aurifluus*, 199  
     *australasiae*, 199  
     *galebi*, 199  
     *künckeli*, 199  
     *manni*, 200  
     *phyllodromi*, 200  
*Pseudoderopectis aethiopica*, 13, 100  
 Pseudomonadaceae, 104  
*Pseudomonas aeruginosa*, 104  
     *eisenbergii*, 105  
     *fluorescens*, 105  
 Pseudomopinae, 60, 230, 231  
*Pseudomops cincta*, 13, 319  
     *laticornis*, 13, 145  
     *septentrionalis*, 13, 67, 162  
*Pseudophoraspis nebulosa*, 13, 81, 328  
 Pseudosaccharomycetaceae, 129  
*Psidium guajava*, 67, 160  
 Psocoptera, 318  
 Pteridophyta, 139  
 Pteromalidae, 247  
*Pteromalus* sp., 247, 248  
 Pterygosomidae, 219  
*Pycnosceloides aporus*, 12, 58  
*Pycnoscelus niger*, 13, 22  
     *striatus*, 13, 22  
     *surinamensis*, 2, 13, 22, 25, 67-68,  
     70, 71, 81, 87, 90, 100, 138, 139,  
     142-146, 151, 152, 155-157, 161-  
     165, 191, 212, 229, 259, 279, 280,  
     282, 306-307, 324, 330, 333, 335,  
     338, 341-343, 350, 353; pl. 24  
*Pyrus* sp., 62



- Quail, Japanese, 277  
*Quercus alba*, 152  
   *pubescens*, 38  
   *rubra*, 152  
   spp., 153  
   *virginiana*, 152  
 Quinones, 347  
  
*Rana catesbeiana*, 271  
   *mascareniensis*, 271  
   *pipiens*, 271, 345  
*Ranatra* sp., 227  
 Ranidae, 270  
 Rats, 4, 287  
   kangaroo, 23, 26  
   Norway, 287  
   wood, 23, 26  
*Rattus norvegicus*, 287  
   *rattus*, 287  
   spp., 287  
 Reduviidae, 227  
 Reduviids, undetermined, 227  
*Reduvius christophi*, 227  
   *fedtschenkianus*, 227  
*Renecalmia* sp., 151  
 Repellents, 345-347  
 Reptiles, 3, 272-276, 353  
   eggs of, 320  
 Reptilia, 272-276  
*Reticulitermes* sp., 317  
*Retortamonas blattae*, 167, 168  
   *orthopterorum*, 169  
   sp., 167  
 Rhabditoidea, 192  
*Rhamdia sebae*, 268  
*Rhantus pacificus*, 230  
*Rhincoda natatrix*, 13, 33  
   sp., 146  
*Rhinopsis caniculatus*, 257  
 Rhinotermitidae, 310  
*Rhipidioides ableptus*, 230  
   *adynatus*, 230  
   *fuscatus*, 230  
   *helenae*, 230  
   *mollis*, 231  
   *rubricatus*, 231  
*Rhipidius*, 230  
 Rhipiphoridae, 230  
 Rhizobiaceae, 106  
  
*Rhizoglyphus tarsalus*, 218  
*Rhizophora mangle*, 36, 159  
 Rhizophoraceae, 159  
*Rhizopus nigricans*, 133  
   sp., 133  
*Rhombomys opimus*, 24  
*Rhynchonympha*, 102  
   *tarda*, 174, 175  
*Rhyarobia maderae*, 11  
 Rhythms, diurnal, 335  
*Rhytidometopum dissimile*, 13, 68, 158  
*Riatia fulgida*, 13, 157  
   *orientis*, 13, 68, 158  
 Riboflavin, 101  
*Rictularia coloradensis*, 192, 205  
*Rickella australis*, 231  
   *nitidioides*, 231  
   sp., 231  
 Ripidiini, biology of Australian, 231  
*Ripidius*, 230  
   *boissyi*, 231-232  
   *denisi*, 232  
   *pectinicornis*, 84, 232-233  
   *scutellaris*, 233  
   sp., 232  
 Rhipiphoridae, 230  
 Roach (see cockroach)  
*Robshelfordia circumducta*, 13, 307  
   *longiuscula*, 13, 307  
 Rodentia, 287  
*Rosa* sp., 155  
 Rosaceae, 155  
 Rose, 155, 163-165  
 Roundworms, 2 (see Helminths)  
*Roystonea regia*, 143  
 Rubiaceae, 161  
*Rubus* spp., 155  
 Rushes, 46  
 Rutaceae, 157  
  
*Sabal palmetto*, 50  
*Saccharomyces cerevisiae*, 133  
   sp., 133  
 Saccharomycetaceae, 133  
 Saccharomycetes, 129  
*Saccharum officinarum*, 141-142  
*Saccinobaculus*, 102  
   *ambloxoostylus*, 170  
   *doroaxostylus*, 170

- Saccinobaculus*—Continued.  
*lata*, 170  
*minor*, 170  
 undescribed spp., 170  
*Saimiri sciurea*, 285  
 Salamander, 269  
*Salganea morio*, 13, 334  
 Salicaceae, 152  
 Salientia, 270  
*Salix verticalis*, 256  
*Salix* sp., 152  
*Salmonella anatis*, 114  
*choleraesuis*, 114  
*enteritidis*, 114  
*morbificans*, 115  
*paratyphi*, 115  
*schottmuelleri*, 115  
*typhimurium*, 116  
*typhosa*, 117  
*Salmonella* sp.  
 (Type Adelaide), 115  
 (Type Bareilly), 115  
 (Type Bredeny), 115  
 (Type Derby), 115  
 (Type Kentucky), 115  
 (Type Kottbus), 115  
 (Type Meleagris), 116  
 (Type Montevideo), 116  
 (Type Newport), 116  
 (Type Oranienburg), 116  
 (Type Panama), 116  
 (Type Rubislaw), 116  
 (Type Tennessee), 116  
*Salsola kali*, 65  
*Samanca saman*, 35, 156  
*Samui*, Steamship, 232  
 Sapindaceae, 158  
 Sapotaceae, 160  
*Sarcina alba*, 108  
*aurantiaca*, 108  
*lutea*, 108  
 spp., 108-109  
*symbiotica*, 108  
*ventriculi*, 108  
 Sarcodina, 176  
*Sarcophaga lambens*, 2, 229  
*omani*, 229  
*siernodontis*, 229  
 spp., 229  
 Sarcophagidae, 229  
*Sarracenia flava*, 154  
*minor*, 154  
*purpurea*, 154  
*variolaris*, 154  
 Sarraceniaceae, 154  
 Sauria, 272  
 Scale, diaspine, 237  
*Sceliphron caementarium*, 248  
*Schistosoma haematobium*, 208  
 Schistosomatidae, 208  
 Schizomycetes, 104  
 Schizophyta, 104  
*Schwenkiella icemi*, 200  
 Scincidae, 274  
*Scolopendra*, 222  
*cingulata*, 223  
*morsitans*, 223  
*subspinipes*, 224  
 sp., 224  
 Scolopendridae, 223  
 Scolopendromorpha, 223  
 Scorpionida, 211  
 Scorpionidae, 213  
 Scorpions, 3, 211, 349  
*Scorzonera acanthoclada*, 65, 162  
*Scutigera coleoptrata*, 222-223; pl. 31  
*forceps*, 222  
*maculata*, 223  
 Scutigeridae, 222  
 Scutigeromorpha, 222  
 Sea grape, 43, 69  
 Seaweed, 47, 55  
 Secretions, repellent, 6, 216, 225  
 sexual, 235  
 Sedge, 66  
 Serpentes, 276  
*Serratia marcescens*, 117-118; pl. 16  
*Setaria verticillata*, 142  
*Scurocyrnea colini*, 207  
*Severianoia magna*, 200  
*severianoii*, 200  
 Sewers, cockroaches in, 74, 332, 338  
*Shelfordella tariara*, 8  
*Shigella alkallescens*, 118  
*dysenteriae*, 118  
*paradysenteriae*, 119  
 Ships, 82-84  
 cockroaches on, 79, 82-87  
 slave, 79, 86, 87

- Shrike, 281  
*Sibylloblatta panesthoides*, 13, 151  
*Sida*, 64, 159, 163  
*Sideroxylon foetidissimum*, 63, 160  
 Silkworm, bacterium from, 126  
   "disease bacillus," 127  
*Simblerastes jamaicanus*, 13, 69, 317,  
   334  
*Simia jacchus*, 285  
 Sinanthropes, 71, 81  
 Skinks, 274, 354  
 Snakes, 276  
 Sodium fluoride, 278  
 Solanaceae, 161  
*Solanum tuberosum*, 161  
*Solenopsis geminata*, 314  
*Solindenia picticornis*, 246, 247  
 Sound, cockroach, 330  
 Sow bugs, 347  
 Sparassidae, 215  
 Sparrow, 282  
   English, 282  
*Spartan*, Ship, 84  
 Spartina marsh, 42  
*Spelaoblatta cacca*, 14  
   *gestroi*, 13, 22  
*Spermophilopsis leptodactylus*, 24  
*Sphaerita*, 189  
*Sphaerodactylus* sp., 273  
 Sphagnum, 52  
 Sphecidae, 264  
*Sphecophila polybiarum*, 13, 314  
   *ravana*, 13, 310-311  
   *termitium*, 13, 311  
*Sphodromantis bioculata*, 225  
   *viridis*, 225  
*Spicaria prasina*, 130  
 Spiders, 3, 211, 214-216, 317, 318, 347,  
   349; pl. 30  
   banana, 215  
   big, brown house, 215  
   bird-eating, 214  
   black widow, 216  
   button, 215  
   hunter, 215  
   nests, 215-216  
*Spiniger domesticus*, 227  
*Spirillochaeta blattae*, 127  
*Spirillum*  $\alpha$ ,  $\beta$ , and  $\gamma$ , 105  
   *periplaneticum*, 105, 127  
   sp., 105  
*Spirocerca sanguinolenta*, 203  
*Spirochaeta blattae*, 125  
   *blattarium*, 125  
   *periplanetae*, 125  
   *stylopygae*, 125  
 Spirochaetaceae, 125  
 Spirochaetales, 125  
 Spirochaetes, unidentified, 125  
 "Spirochaetoid bacteria," 127  
*Spirorbis pusillus*, 14  
 Spirostomidae, 188  
 Spirotricha, 187  
*Spirura gastrophila*, 207  
 Spiruridae, 205  
 Spiruroidea, 204  
*Spondias*, 67  
   *mombin*, 158  
   *purpurea*, 158  
 Sporozoa, 181  
 Spruce, 44  
 Squirrel, ground, 23, 24, 26  
*Stagmomantis carolina*, 225-226  
 Staphylococci, 107  
*Staphylococcus albus*, 107  
 Staurojoeninidae, 174  
*Stegobium panicum*, 99  
 Steinernematidae, 192  
*Steleopyga sinensis*, 13, 307  
*Stenanma andrei*, 316  
*Stenobothrus vagans*, 46  
*Stenophora* sp., 181  
 Stenophoridae, 181  
 Sterculiaceae, 159  
*Stictolampra buqueti concinula*, 14, 33  
*Stigmatomyces* sp., 129, 138  
*Stilpnoblatta minuta*, 316  
*Stipa lessingiana*, 46  
 Strepsiptera, 234  
*Streptococcus faecalis*, 109  
   *liquefaciens*, 110  
   *microaerophilus*, 110  
   *non-hemolyticus*, 110  
   *pyogenes*, 110  
   spp., 110  
*Streptomyces leidyneumatis*, 124, 196,  
   197  
 Streptomycetaceae, 124

- Streptopelia chinensis*, 278  
*Streptostomum gracile*, 195  
 Strigidae, 279  
 Strigiformes, 279  
 Strongyloidea, 209  
 Sturnidae, 281  
*Stylogaster* spp., 228  
     *stylata*, 228  
*Stylopyga americana*, 12  
*Styphon bakeri*, 14, 69, 344  
*Subulura jacchi*, 204  
 Subuluridae, 204  
 Sugarcane, 37-39, 45, 48, 51, 53-56, 58,  
     64, 66-69, 141-142  
*Suifuncma caudelli*, 200  
 Sulfur, flowers of, 222  
 Sunfish, 269  
 Sunflower, 67  
*Supella hottentotta*, 14, 29  
     *supellectilium*, 14, 69, 70, 71, 76,  
         82, 87, 89, 100, 115, 117, 142, 161,  
         165, 205, 216, 223, 232, 255, 307,  
         327, 333, 335, 339, 342, 349-351;  
         pls. 25, 30, 31, 34  
     sp., 90  
 Swift, edible-nest, 318  
 Swiss chard, 47, 153  
 Symbiosis, 25-26, 92  
*Symbius blattarum*, 232  
*Symploce bicolor*, 14, 82  
     *bilabiata*, 14  
     *breviramis*, 14, 22  
     *cavernicola*, 14, 21, 22, 318, 333  
     *curta*, 14, 22  
     *flagellata*, 14, 69, 307  
     *hospes*, 14, 82, 161, 339  
     *jamaicana*, 14, 69  
     *kevani*, 14, 29  
     *lita*, 14  
     *parenthesis*, 14, 307  
     *renyi*, 14, 22  
     *ruficollis*, 14, 69, 142, 161, 307  
     sp., 90  
*Syncephalastrum* sp., 133  
 Synonyms, 5  
*Syntomosphyrum blattae*, 248  
     *glossinae*, 250  
     *ischnopterae*, 249  
*Stylogaster ovivora*, 248  
*Syzygium aromaticum*, 160  
*Szepligetella sericea*, 242  
 Tachinid, undetermined, 228  
*Tachysphex blatticidus*, 264  
     *coriaceus*, 264  
     *fanniensis*, 264  
     *laticlavus*, 264-265  
*Taenia echinococcus*, 208  
     *saginata*, 208  
 Taeniidae, 208  
 Taenioidea, 208  
 Tamarind, 51  
*Tamarindus indica*, 156  
 Tapeworm, undetermined, 208  
*Tarachodes maurus*, 226  
 Tarantula, 214  
*Tarantula*, 214  
 Tarsiidae, 284  
*Tarsius*, 284  
*Tartaroblatta karatavica*, 14, 70  
*Tatu novemcinctum*, 287  
 Taxodiaceae, 140  
*Tegenaria*, 214  
 Teiidae, 275  
*Temnopteryx*, 134-135  
     *deropeltiformis*, 10  
     *obliquetruncata*, 14, 317  
     *phalerata*, 14, 307  
     *platysoma*, 8  
 Temperature preference, 25, 71  
*Tenadores*, Steamship  
*Tenodera aridifolia sinensis*, 226  
*Termes bellicosus*, 311  
     *flavipes*, 316  
     *malaccensis*, 311  
     sp., 311  
 Termites, 57, 69, 102, 310-311, 317, 320  
     comején, 317  
 Termitidae, 311  
*Termopsis* sp., 317  
*Testudo horsfieldi*, 24  
*Tetragenous* sp., 127  
*Tetralopha scabridella*, 35, 66, 67, 317  
*Tetrameres americana*, 207  
     *pattersoni*, 207  
*Tetrastichodes asthenogmus*, 249

- Tetrastichus australasiae*, 249  
     *hagenovii*, 94, 249-253, 255, 349-351; pl. 34  
     *periplanetae*, 253  
     sp., 249, 254, 351  
*Tetratrichomastix blattidarum*, 170  
*Tettix kraussi*, 46  
 Thallophyta, 129  
*Thecadactylus* sp., 273  
*Theganopteryx straminea*, 14, 30  
*Thelastoma aligarhica*, 200  
     *brevicaudatum*, 194  
     *bulhõesi*, 201  
     *heterogamiae*, 199  
     *icemi*, 200  
     *indiana*, 194  
     *magalhãesii*, 194  
     *pachyjuli*, 200-201  
     *palmctum*, 201  
     *panesthiae*, 198  
     *riveroi*, 201  
 Thelastomatidae, 190, 193  
 Thelaziidae, 204  
 Thelyphonidae, 211  
*Thelyphonus giganteus*, 211  
*Theobroma cacao*, 159  
 Theraphosidae, 214  
*Therca nuptialis*, 14, 344  
 Theridiidae, 215  
 Thistle, 60  
     giant, 51  
*Thyrsocera cincta*, 13  
*Tiaris bicolor omissa*, 282  
*Tillandsia fasciculata*, 144  
     *usneoides*, 144  
     *utriculata*, 50, 144  
     sp., 31, 36, 144  
*Timulla criphyla*, 264  
*Tivia australica*, 14, 316  
     *brunnea*, 14, 30  
     *fulva*, 14, 28, 30  
     *macracantha*, 14, 23  
     *obscura*, 14, 30  
     sp., 23  
 Toads, 270, 353  
 Tobacco, 165  
*Tockus birostris*, 279  
 Todidae, 279  
*Todus mexicanus*, 279  
 Tody, 279  
*Torula acidophila*, 132  
     *gropengiesseri*, 132  
     *rosca*, 132  
*Torulopsis*, 130  
*Toxoplasma gondii*, 190  
 Trapping, 53, 59-63  
 Treeferns, 36, 42, 50, 56, 57, 139  
 Trees (see under common or scientific name)  
     in general, 35-68  
 Trematoda, 208  
*Treponema parvum*, 125  
     *stylopygae*, 125  
 Treponemataceae, 125  
*Triatoma arthurneivai*, 227  
*Tribulus* sp., 63, 156, 163, 165  
*Trichomastix orthopterum*, 169  
*Trichomastix*, 169  
 Trichomonadidae, 171  
*Trichomonas hominis*, 171  
     *orthopterorum*, 169  
     sp., 171  
*Trichonympha*, 102  
     *acuta*, 174  
     *algora*, 174, 175  
     *chula*, 176  
     *grandis*, 176  
     *lata*, 176  
     *okolona*, 175, 176  
     *parva*, 176  
 Trichonymphidae, 174  
 Trichostrongylidae, 210  
*Trichostrongylus* sp., 210  
*Trichotarsus*, 218  
 Trichuridae, 210  
*Trichuris trichiura*, 210  
 Trichuroidea, 210  
*Trigonopsis abdominalis*, 265  
*Trirhogma caerulea*, 262  
     sp., 264  
 Troglobies, 17, 20  
*Trogodytes aedon*, 281  
     *audax*, 281  
 Troglodytidae, 281  
 Troglophiles, 16, 17, 19, 20, 23  
 Troglonexes, 16  
*Tropidophorus grayi*, 274  
 Trypanosomatidae, 167

- Tulip tree, 53  
 Turkey, 278  
 Turtle, desert, 24, 26  
     painted, 272  
*Typhloblatta caeca*, 14, 23  
*Typhloblattodes madecassus*, 14, 23  
*Tyrophagus lintneri*, 218  
     *noxius*, 218  
  
*Urinympha*, 102  
     *talea*, 174, 175  
*Urodacus novahollandiac*, 213  
*Uropoda* sp., 217  
 Uropodidae, 217  
  
*Vaccinium meridionale*, 43, 160  
*Vanda*, 151, 163  
*Veillonella parvula*, 109  
 Vejovidae, 213  
 Verbenaceae, 161  
*Veromessor andrei*, 316  
 Vertebrata, 268-290  
 Vertebrates, 3, 268  
     in biological control, 353-354  
*Vespa maculata*, 318  
 Vespidae, 314  
*Vespula maculata*, 61, 318  
*Vibrio comma*, 105  
     Deneke's, 105  
     *metschnikovii*, 105  
     sp., 106  
     types I and II, 106  
     *tyrogenus*, 105  
*Vinca minor*, 161  
*Vireo latimeri*, 281  
 Vireonidae, 281  
 Viruses, 103-104  
     Coxsackie, 103-104  
     encephalomyelitis, mouse, 104  
     poliomyelitis, 3, 103  
         Brunhilde type, 103  
         Columbia SK, 103  
     Viruses—*Continued.*  
         poliomyelitis—*Continued.*  
             Lansing strain, 103  
             unspecified strains, 103  
             yellow-fever, 104  
 Viverriidae, 289  
*Vulpes* sp., 288  
  
 Wasps, 91, 94, 314, 318, 348  
     cockroach-egg parasites, 234-254,  
         350, 352  
     cockroach-hunting, 255-266, 352  
 Water, balance, 72  
     drinking, 72  
     need for, 71  
 Water bug, 349  
 Wattle, 49  
 Webworm, 316  
*Weinmannia* sp., 155  
 Whipscorpion, 211  
*William Kieth*, Steamship, 84  
 Willow, 47, 63, 152  
 Woodpeckers, 279-280  
 Wren, 281  
  
 Xerophiles, 25  
*Xestoblatta festae*, 14, 87  
     *immaculata*, 14, 23  
*Xylosma suavecolens*, 159  
*Xysticus*, 214  
  
 Yeasts, 3, 127, 129, 132  
 Yellow-fever virus, 104  
*Yucca elata*, 54, 146  
  
*Zanthoxylum caribaeum*, 66, 157  
*Zea mays*, 142, 165  
*Zelotes*, 314  
*Zeuxevania splendidula*, 93, 243, 249,  
     350  
 Zingiberaceae, 151  
*Zootermopsis*, 103  
 Zygomycetaceae, 156











154K







SMITHSONIAN INSTITUTION LIBRARIES



3 9088 01421 5305